Oakland Tribune.

JULY 31, 1910.

EVENTS IN EUROPE AND THOSE WHO MAKE THEM

THE EARL OF LYTTON

LORD ROSEBERRY

SIR WILLIAM CROOKES

KING FERDINAND OF BULGARIA

FUTURE RULER OF ENGLAND TO VISIT THE UNITED STATES

Prince of Wales and One of His Brothers Plan for a Tour of This Country in the Near Future

(By PAUL LAMBETH.)

LONDON, July 30.—Unless there is a change in the plans the Prince of Wales and his brother, Prince Albert will visit the United States during their tour of the empire, which is now being arranged.

King George while Prince of Wales travelled more extensively than any of his predecessors, and finds the intimate knowledge he thus gained of his "dominions beyond the seas" is of great value to him now. It is his purpose to give his sons an even wider knowledge of the great empire one of them in the course of time will be called upon to rule.

The tour of the princess will last at least a year, perhaps longer. They will visit South Africa, India, Australia and Canada, spending some time in each of these great empires within the empire.

While in Canada the present idea of the king is to arrange the itenerarary the princes so that they will be able to see some of the great American cities. Just which American points will be touched it is of course impossible to say yet. While King George does not hold the individual American in as high esteem as did his late father, he is fully alive to the political importance of fostering the most friendly feeling possible between the two great branches of the Anglo-Saxon race. He is convinced that a visit to America by the little princess will do much to advance this friendship, and it is for this reason he plans the American trip.

On their return the Prince of Wales will go to one of the universities and afterwards enter the army. His brother will prosecute his studies at the naval college, Dartmouth. Rumor says that the dukedom of York will be his before this time next year.

Lady Adby, who recently secured the honor of being the first English woman to make a flight in an aeroplane, is an enthusiastic believer in the future of air navigation. She has offered to back a scheme for an aerial passenger line between London and Paris to the extent of $250,000.

A committee is to be formed by Messrs. Grahame White and President Gray of the Aero Club of eminent aviators who will utilize the gift in the construction of an airship, a combined airship and plane, or aeroplane, which will carry passengers from London to Paris. One condition of the gift is that it must be an all-British scheme from the formation of the committee to the material employed in the airship or aeroplane. Plans for the machine have been invited. It is proposed that it should have a carrying capacity of twenty passengers. The prices realized for the seats are to be devoted to charity. An aviation factory, to be called the "Abdy aviation factory," will be commenced on a site near London shortly.

Though the phraseology is quaint and formal and the facts are related with the studied precisoness of an old-fashioned lawyer, the will of Mr. Arthur Joseph Munby, of 6 Fig Tree Court, Temple, E. C., and of Pyeford, Surrey, barrister-at-law, a well-known poet and litterateur, remains one of the most romantic documents ever lodged at Somerset House. To all but two or three intimate friends who were in the testator's confidence, it reveals for the first time the story of his secret marriage to a domestic servant, Hannah Cullwick, forty-five years ago, and the singular—almost pathetic, as far as the woman was concerned—relations which existed between man and wife. "The said Hannah," runs one of the extracts from the will in which Mr. Munby refers to his wife, "has always refused, and still she might and could have had, and has always insisted and still insists, on being my servant as well as my wife." The author of this strange disclosure died on January 29 last, aged eighty-one years, and, as his will which has now been proved shows, left estate of the value of $125,000.

Something of the romance of orchid hunting was suggested by some of the exhibits at the Royal Horticultural Society's summer show at Holland Park, Kensington. One of the blooms was discovered in New Guinea, sprouting out of a human skull. Search led to the discovery of other orchids growing under similar conditions, for in New Guinea it is the practice with some of the natives not to bury their dead, but to place them on shelving rocks. Another orchid to which a curious history attaches is one which was found growing on the seashore of the Philippine Islands. It was so close to the waves that it was constantly sprinkled by the salt spray. It has been found that these conditions are necessary to its successful cultivation, and drenchings of salt water are periodically administered.

There has been an amusing sequel to the publication of the police case at Kingston, in which a college man, who was charged with smashing a window, refused to disclose his identity. He gave the assumed name of Westwood, and told the bench that he did not want his friends to know that he was in trouble.

Mr. Nathan, the court missionary, who took an interest in "Westwood," and found a labor home for him, has received no fewer than nine letters from various parts of the country claiming "Westwood" as their missing husband.

Some of the women enclosed a photograph of their husband, and asked to be informed if "Westwood" was anything like their missing spouse.

Furs will cost less next year if the anticipation made by Lord Strathcona at the meeting of the Hudson's Bay Company prove correct. He said there will probably be a further increase in the present year in the fur collection, which would have the effect of reducing the enormously high prices which had prevailed in the fur market.

After sixty-one years' postal service, Mrs. Lucy Louisa Cabot has resigned the position of postmistress of Southwick, Sussex. Her late husband was Captain Charles Cabot, a descendant of the celebrated fifteenth century explorer, Sebastian Cabot.

The band of the Coldstream Guards, which is to play at the Canadian National Exhibition, to be held at Toronto in August and September, will leave Bristol on August 18th in the Royal George of the Royal line, recently inaugurated by the Canadian Northern Railway system. The band of the Grenadier Guards will leave Bristol for Quebec in the same vessel on the same date.

Lord Kitchener is quite reconciled to a period of idleness from military employment, and is now seeking a house where he can take up his permanent residence. This will be somewhere within easy reach of London, and will be surrounded by large gardens. One of Kitchener's favorite pastimes is gardening, and he hopes to be able to give full play to this in the future.

He also proposes to provide a permanent home for his large and extremely valuable collection of old china. This collection is especially rich in specimens of Eastern pottery ware, and received some considerable additions when he visited China and Japan a short time ago. So soon as he has obtained his house, Lord Kitchener proposes to have this collection systematically catalogued and valued by experts. Beyond obtaining this house, he has made absolutely no plans for the future, but some years ago he informed a group of friends that, in the event of his ever being without military employment, he might turn to the city for something with which to occupy his mind and his time, and it may be that this is what he will now do.

Village Feud Ends in Many Killings

LISBON, July 30.—A feud between the villages of Calvaria, Ledos, and Pinheiros culminated recently in a pitched battle.

During the annual fair at Calvaria large numbers of peasants from Ledos and Pinheiros were present and a number of personal quarrels became merged into a general battle.

The fiercest fighting took place in the market square, which was soon filled with dead and wounded men and women. Four men were killed and thirty-four injured.

MANY ROBBERIES.

TEHERAN, July 30.—An unusual number of outrages have been committed in Persia recently, robberies having taken place close to Teheran. The government troops have been defeated by Kurds outside Kermanshah.

PRINCE TO TAKE MONARCH'S TITLE

After August 8th Ruler Will Be Known As the King of Montenegro.

(By EMIL ANDRASSY.)

VIENNA, July 30.—The announcement by Prince Nicholas of Montenegro that he has decided that after August 8 he Prince of Montenegro, will not it is believed further complicate the Balkan will assume the title of King instead of situation and will I understand be acquiesced in not only by Austria but by the other powers as well.

In fact, it is regarded as not at all improbable that the suggestion was made by Austria, unofficially of course. It is firmly believed in high circles here that the ambitions of Ferdinand of Bulgaria look to a Confederation of the Balkan states with himself as the head of the new empire. Austria does not regard such a confederation with favor and by strengthening states like Montenegro she feels she is making the task of Ferdinand the more difficult.

* * *

The boycott of Greek shipping and merchandise in Turkey because of the Cretan agitation is becoming serious.

Kerim Agha, the leader of the Salonika lighterman, now sits in a government office at the Salonika custom house, and decided what ships, goods, or passengers may or may not enter and leave the port.

He issues to Greeks or Ottoman nationality stamped permits, costing ten piastres each, the acquirers of which are allowed to carry on their business without molestation. On the other hand, all ships belonging to Hellenic subjects are rigorously boycotted. The other day, accompanied by a band of blackguards calling themselves the Boycott Commission and armed with heavy cudgels, he paid visits to the premises of all Greek merchants.

One of the band had a petroleum tin containing black paint, with which he smudged the word "Boycottage" on the portals, threatening the merchants with death if they dared to remove or obliterate the inscription.

Pressure is being put on all employers of labor to get rid of all Greek subjects in their employment. Some Greek merchants are said to have dismissed their staffs and to have declared their inability to meet drafts made upon them in the ordinary course of business.

* * *

Geza Janek, the most popular jockey in Austria-Hungary, and winner of the last Austrian Derby, has been arrested at Vienna on a charge of manslaughter.

While Janek was returning with several friends from the Alag races to Budapest in his motor car at the rate of sixty miles an hour, the automobile suddenly collided with a market cart, the impact forcing the axle of the wagon into the breast of Janek's friend, Adolf Hirsch, a well-known automobilist, who was sitting next him. The axle at the same time struck Janek, causing him serious injury to the left arm, besides breaking several of his ribs. Hirsch died of his injuries shortly afterwards, and Janek was taken to the hospital, where he was treated and discharged. The police had received confidential information that he was contemplating flight. He had requested one of his friends to hold £1,000 in readiness, as he wished to avoid the indictment of manslaughter and negligence by taking refuge abroad. To prevent the proposed flight Janek was arrested, upon which he fainted, remaining unconscious for some time.

* * *

Explaining that he was terribly bored with life, a man named Joseph Reslowsky, committed suicide at Budapest at the age of 102. He left a letter stating that after waiting patiently half a century he decided to take the matter in his own hands.

Triplets Arrive in Family; Second Time

MADRID, July 30.—For the second time the wife of a peasant at Guillena, Seville, has given birth to triplets. The woman has been married six years and has had twelve children—triplets twice, twins once and four others.

CHINESE EGG MARKET.

China is ahead of the times in the method of selling eggs. There "hen fruit" is not sold by the piece or dozen, but by the pound. The reason why eggs are not bought by the piece are the labor of counting such large numbers and the disputes over the count, inseparable from such a method where millions of eggs are involved in a single deal.

WOMEN AERONAUTS FORM STELLA CLUB

(By PAUL VILLIERS.)

PARIS, July 30.—The coming of the airship is responsible for what is perhaps the most aristocratic and exclusive club for women in the world. It is the Stella Club of St. Cloud and its purpose is the promotion of aviation matches and it numbers in members in some of the highest placed women in French society. While it is primarily a woman's club and its officers are women who have been granted the privilege of membership.

Grand Dukes and Grand Duchesses head the list. The Archduke Leopold and the Archduchess Blanche of Castille, his wife, have, I hear accepted honorary membership. They are both air enthusiasts, and their eight children are bitten with their craze. The Archduchess is a sister of Spanish Pretender, Don Jaime, and the last person, one might, on seeing her think, to go in for air flights with all the impetuosity of her Bourbon nature. The figure of this air princess is short and extremely stout—a feature that rather hits the eye as one sees her between her two eldest daughters, tall, slimp archduchesses well on in their teens. The French duchesses of the club are all authentic and women of wealth in their own right. M. Barthou, the Keeper of the Seals, and the French oil king, M. Deutche de La Meurthe, have just joined.

Mme. Bleriot has been elected president, and Mmes. Surcouf and Polakoff the vice-presidentes. The name of the former figures in the French naval annals as a glorious pirate, the auxiliary of De Hourville, with no other commission than that of his audacious genius. The lady secretary and treasurer have proved their skill as air-women, but only in the baskets of the balloons.

The local habitation of the club is in the grounds of the Aero Park. Officers have been encouraged to join in its sports.

While on the subject of aviation it may be noted that the European Conference on Aerial Rights has been sitting for some weeks in Paris, apparently without coming to any definite conclusions stands adjourned till October. In the meantime its proceedings are to be kept secret. It was supposed that its object would be merely to introduce some kind of uniformality into the municipal arrangements of the various Powers in respect of flying machines, but I understand that larger questions have been introduced calling for the consideration of the Foreign Offices rather than of the Board of Trade.

From time to time attention has been called to the apparent lack of a due concern for the preservation of the beauties and amenities of Paris, which characterizes those who are responsible for the condition of its streets and squares. There have recently been symptoms of an awakening in this respect in competent quarters.

For several years the place de l'Opera has been disfigured and obstructed by the new works of the Metropolitan Underground Railway. These were to have been finished in December of last year. The floods intervened, and the last state of the central square and cross roads of Paris is worse than the first. Fresh underground operations have been begun, and, according to the estimate of the engineers, they will not be completed till May, 1912. This estimate, to judge from past experience, is far too sanguine, and Parisians are sadly reckoning with a continuance of the present unsightly obstructions in Place de l'Opera for at least four years more.

A similar fate appears to have be allen Place de Havre in front of St. Lazare railway station. One of the busiest thoroughfares in Paris and another great artery of traffic, the Rue Royale, which leads up to the front of Madeline appears to be in a chronic state of transformation and obstruction. The simultaneous work, to which these disastrous results are due, are doubtless indispensable, but the railway engineers and contractors seem to display uncommonly little ingenuity or resource in mitigating the public inconvenience which they entail. In no other European or American city outside of Russia or Turkey would such proceedings be long tolerated.

Paris is now fighting a plague of mosquitos. Inhabitants of the fashionable flats surrounding the Parc Monceau, the pests are suffering from an invasion of which swarm in every part of the buildings from the cellars to the roof.

The official report of the French manoeuvres throws a startling light on the vital part which submarines are destined to play in naval warfare of the future. Three submersibles, the Circe, Papin, and Calypse, took part in the first part of the manoeuvres. They were sent to act against Admiral Jonquieres' squadron, which was blockading Ajaccio. Their instructions were to attack if the opportunity presented itself, but primarily to give information to the naval force tied up in Ajaccio of the strength of its adversaries.

The Circe and Papin carried out both parts of their instructions with remarkable success. Posting themselves in the strait of Bonifacio they waited for Admiral Jonquieres' squadron, which soon sallied out, steaming at a speed of seventeen knots an hour, to meet the rival fleet under Admiral Aubert.

A force of destroyers had been sent out on each side, and the admiral thought he was perfectly safe, but the submarines diving under the destroyers, the Papin shot up to within three hundred yards of two battleships, which she torpedoed in rapid succession, the more easily as they believed themselves to be in perfect security.

A few days later, off Toulon, the Papin again ran across the course of Admiral Jonquieres. The destroyers spied her out by a blot of oil on the surface, but, cleverly avoiding them, she torpedoed the flagship, the new battleship Patrie.

Mlle. Delmares, late of the Folies-Marigny, suffered from a toothache so badly that she had to fly from the theatre to her dentist and leave her part to an understudy. Her manager sued her and cast doubt upon her toothache. The courts have vindicated her completely. Her toothache was perfectly bona fide, and the manager loses his action for damages as well as being obliged to pay Mlle. Delmares £10, balance of salary due.

When the accident occured to the Pluviose there was a strange rumor that a lady was on board the ill-fated submarine. This report excited very natural curiosity, but after a lapse of a few days no more was heard of the matter. The Calais correspondent of the Petit Var, which is a steady-going Republican newspaper, published at Toulon, and which treats largely of naval questions, has, however, returned to the subject, and he says that on the unlucky day two members of the crew were landed to make room for Captain Prat and another person. Who was that person? The number of the corpses recovered was officially reported as nine, whereas, the writer alleges, there were in reality ten. Moreover, he further asserts, the inhabitants of Calais were greatly excited because a dredger which had got hold of the Pluviose was not permitted to continue its work. Then ten men are alleged to have lived on several hours after the catastrophe happened, and one of them is affirmed to have taken notes, which were found, but have disappeared.

All this, the correspondent declares, is current talk at Calais, and the emotion which it has created will probably find an echo in Parliament. There was, he acknowledges, considerably incredulity at first in naval circles, but people are beginning to entertain doubts, and he concludes: "Really all this is quite extraordinary."

The Petit Var is anything but a sensational organ, and it has felt justified in inserting this melancholy story. But the chances are that this sad tale will meet with a flat contradiction, and that it will be proved that it has no foundation whatever.

Engaged Himself Often As Possible

ZURICH, July 30.—Erich Christin, a handsome young German student, has been arrested at Zurich on a charge of fraud. Christin's way was to become engaged as often as possible to girls of good families and then borrow money from their parents. His arrest was due to an accident. Four of his fiances ordered their trousseaus at the same shop and time at Nuremberg and this naturally led to conversation and disclosures.

Chinese Are Tickled With Moving Pictures

TIENTSIN, July 30.—The cinematograph has caught the Chinese taste to such an extent that German and Japanese firms are making enormous sums in China with moving pictures shows. The Chinese like war scenes best, but not the Western idea of humor.

SOCIALIST PUZZLE TROUBLES MIND OF GERMANY'S EMPEROR

Makes Frequent Changes Among Ministers of His Suite; Party Gaining Strength Rapidly in All Sections of the Country

(By MALCOLM CLARKE.)

BERLIN, July 30.—Emperor William is trying to solve questions of Socialism by frequent changes of the ministry appointed by the Kaiser. For a monarch who is not responsible to a parliament and can retain his servants as long as he likes, William's consumption of ministers is surely large.

People are now talking of a Socialist party in the next Reichstag commanding 120 votes. As there are only 397 members of the Reichstag, that would make the government possible. Conservatives do not believe that it will come to that, but it cannot be gainsaid that the Socialistic vote has increased 30 per cent since the low-water mark of 1907 when Prince Bulow left it. The non-Socialist Radicals have helped the Socialist party in the last three bye-elections, not through a recognized coalition, but because the ideals of both are about equal.

PROVE UNSTABLE.

Of the departing ministers who proved unsuitable to the needs of William, interesting elements are attached to each. Her Von Dernburg, the colonial secretary, who delivered the German colonies, attempted to explain to the people the benefits to be derived from the great sums of money expended upon the colonies. He was ridiculed. Baron von Schoen was held up as a foreigner because he used to live in France and speaks the Parisian tongue with faultless grace. Baron von Shoen is now taking himself to Paris as the German Ambassador and is a happy man.

Her von Kiderlen Waechter, the new minister, is the strong man of German diplomacy. He is fifty-eight years old, corpulent and wears a military mustache. He ranks the first German authority on the Eastern affairs and in this country one does not get a reputation for nothing. He is a bachelor.

* * *

Politicians will never forget a certain debate in the Reichstag while Germany was yet in the tumult of the "Kaiser crisis" during which a florid, burly man rose from the government bench. He wore a waistcoat of bright yellow. Tense with the emotions engendered by an afternoon of warm debate, both House and galleries welcomed a patch of color amid the sombreness of the hour. During the preceding debate relentless criticism had been hurled at the conduct of the foreign office. It was to defend the department from charges of incompetence that this new speaker had taken the floor. "The foreign office," he began, "is hopelessly understaffed. We are handling four times as many documents as ever before. I will match our zealous personnel against that of any foreign office in the world." He got no further. The house rocked with delight. The remainder of the "speech" was lost in hilarity. The "man with the yellow waistcoat"—as he was destined henceforth to be known—resumed his seat completely laughed down. To many his identity was unknown, but wherever he was, his career was considered closed.

PARLIAMENTARY DEBUT.

This was the parliamentary debut of Herr von Kiderlen Waechter, who has as I have just told you been called to the helm of Germany's external affairs as Foreign Secretary. Summoned to serve temporarily during the outbreak of feeling with regard to the "Kaiser Interview," he found himself pushed into the breach at a critical moment, to discover that his oratorical powers were unequal to the emergency.

Europe would err grievously in judging Herr von Kiderlen Waechter from his maiden effort in the Reichstag. This Wurtemberg diplomatist combines with his South German jovinity an extremely forceful temperament, which is destined to make itself felt unmistakably in the Weltpolitik of the coming months. For ten years Von Kiderlen Waechter—he is often called Von Kiderlen simply—has held the relatively unimportant post of Minister of Roumania. From that point of vantage, however, he has surveyed the development of affairs in the Balkans and the Near East, and has been a vigilant outpost of Germany's vaulting ambitions in those regions of possibility. The appointment as Foreign Secretary of the man who ranks as Germany's finest expert on Near Eastern conditions is a factor not wholly devoid of significance for future events. Whenever it has been necessary for Baron Marschall von Bieberstein, Germany's astute ambassador at the Golden Horn, to leave Constantinople, Von Kiderlen Waechter has been appointed to act as his deputy. In the spring of 1909, when Austria-Hungary and Germany were bidding Europe defiance on the Bosnian issue, it was Von Kiderlen Waechter, still acting as Foreign Secretary at Berlin, who held the reins of German diplomacy and directed the policy which coerced Russia into sullen recognition of the Bosnian annexation under penalty of war. Count Aehrenthal and Prince Buelow reaped the public laurels of that ominous triumph of German diplomacy. But when its inner history is written, to Von Kiderlen Waechter will be given the real credit.

* * *

Berlin is apparently to lose Dr. Richard Strauss, musical director of Emperor William's opera house. Although I can get no confirmation of this report in Berlin, the news comes authentically from Munich. Dr. Strauss has been chief musical director of Emperor William's opera house for some time and is much beloved in this city. It is hinted that he may go to America for a term.

* * *

It is now whispered about Berlin that there is more than meets the eye in the death from heart failure of the Kaiser's youngest sister, Princess Feodora, of Schleswig-Holstein. Little was known outside of Germany of the Princess, and the announcement of her sudden death received scant attention in the newspapers.

The Princess Feodora's short life (she was only 30) was blighted by a love tragedy.

In her great grief the Princess resorted to the consolations of poetry and nature study. One Christmas the Kaiser received a gift of a beautiful volume called "Forset," by "F. Hugin." It contained four exquisite stories, full of the poetry of nature, and illustrated with delightful pictures from the author's pencil, representing "pine, beach, mountains and fir forests." "G. Hugin" proved to be Princess Feodora. The book was so successful that the Princess tried her hand at a full-length novel, a charmingly sentimental tale, entitled "Hans Berta," and this work took Germany by storm. The Princess' untimely death was a blow to the Kaiser, who greatly admired her wit and judgment.

* * *

There is not so much popular interest taken in aviation in Germany since the recent calamities have claimed a number of lives. A great deal of interest was at first manifested in the proposed Arctic trip of exploration in a Zeppelin airship but this has waned.

* * *

The Princess Dowager of Wied, who died at Neuwied recently, was the only daughter of Prince Frederick of the Netherlands by his marriage with Princess Louise of Prussia, and she was one of the great heiresses of the house of Orange, having inherited an immense fortune from her father. The family of Wied is one of the oldest and richest in Germany.

The present Princess of Wied is the only daughter of the King of Wurtemberg by his first wife, who was a sister of the Duchess of Albany.

* * *

It is stated that Izzet Pasha, chief of the Turkish general staff, and Djavad, director of the Turkish Staff College, will attend the grand maneouvers of the German army, which this autumn are to be held in the charge of Danzig. A number of other Turkish officers, under the charge of General Von der Goltz, will be present during the maneouvers of the Eastern army corps.

Princess Writes Book; Censors Confiscate

ST. PETERSBURG, July 30—An amusing blunder is reported from Moscow, on the part of the censor. A book had recently appeared on the bleeding of horses. The censors considered it an indecent publication and all copies of the book were confiscated. Then it transpired that the author was no less a personage than Princess Gortchakof, wife of the Governor of Kalowga. The authorities, on discovering the situation, at once removed the ban.

Kills Sweetheart; Jumps Into Machine

LISBON, July 30.—An extraordinary crime occured in a factory at Lisbon, where a man who was responsible for the smooth running of a large machine called his sweetheart, of whom he was jealous, to the machine room and killed her with a razor. He then approached a large wheel, which was revolving with great rapidity, and dashed himself between the spokes. His body was immediately rendered shapeless. The machine did not stop, and it was some time before the bodies were discovered.

IRISH LEADERS PLAN WAR FOR COIN IN U. S.

John Redmond, T. P. O'Connor and Joseph Devlin Coming to This Country.

IN NEED OF FUNDS FOR PARTY WORK

Expect to Return With $100,000 From These Shores.

(By THOMAS EMMETT)

DUBLIN July 30—A vigorous money getting campaign will be waged in the United States next winter by John Redmond, M P T P O'Connor M P Joseph Devlin M P and Alderman Boyle M P who will go to the States early in the autumn to remain several months collecting funds for the Irish Parliamentary party Mr Redmond has had invitations for himself and party from former President Theodore Roosevelt and Colonel William Jennings Bryan The four gentlemen will visit first at Oyster Bay and later in the winter at the Bryan home at Lincoln Nebraska

Mr Redmond and his party will leave Queenstown on September 13th and will return probably in January Upon their return they hope to have secured at least $100 000 in America

Richard Croker the former American politician informs me that he will leave for America early in October to spend the winter at Palm Beach Florida Mr Croker just now is interested in the big Irish horse show which will be held in this city next month We will have a number of entries Sir Thomas Lipton has arrived in Ireland to be Mr Croker's guest for two weeks

The revised excise regulations in regard to tobacco growing in Ireland are more favorable to the industry than those previously in force

In farm and grower of the plant possessing facilities more than adequate for handling and curing his own growth of the crop or in combination with his neighbors crops may contract with small farmers in his own immediate neighborhood to grow not more than an additional acre of pipe tobacco on the understanding that he (the principal grower) shall take the neighbors crop when the curing is finished and shall grower and after handling and sale [illegible] the market [illegible] tobacco

If [illegible] conditions under which the interests [illegible] grown are carried out to the satisfaction of the officials of that department the principal grower who received the contract will receive a bonus of [illegible] per annum on such area of tobacco of this same with respect is [illegible] by the Department's officials

A grave crisis stares Ireland in the face Oppressive and forgotten temporarily landlordism for the moment is but a pleasant memory The truth is that all along the western seaboard from Belmullet to Killeries in far Donegal is Connemara [illegible] bad blight weather has ruined the potato crop Unless climatic conditions improve quickly the outlook for the season's crop of potatoes is extremely grave The heavy and continued rains accompanied by high winds have beaten the rains to the earth where they have rotted and died In some of the low lying districts potato fields are completely submerged The greatest anxiety also prevails for the hay and other crops Fruit has also suffered excessively

Summary justice will be dealt out to Thomas Moore the returned American who butchered his four children with an ax in the peaceful little village of Fallsburg near Swinford The police are trying to learn something of Moore's life in America He married an American girl who accompanied him here Three weeks after their arrival the wife disappeared It is said their married life had been unhappy from the start Moore is now locked up in the asylum of the Swinford Union He has shown some signs of insanity which the police believe are affected

The death of Dr J W Adrien of Brooklyn has been received here Dr Adrien's grandfather was a physician attended Lord Edward Fitzgerald in Newgate prison 1798

Parisians Bathe to Strains of Music

PARIS July [illegible] A novel [illegible] is to be tried [illegible] Music will be played in the Parisian bathing establishments The operation of one of these [illegible] consists in a gentle massage of the body [illegible] music will be played [illegible] the cabins

In future music will be played while bathers are taking sulphur baths Melodies designed to act as a tonic will be played or sedative harmonies may be supplied to excited bathers Musical cures may therefore rank among the fresh entertainments to be done by the spirit dealers American tourists in Paris City

Thinks He Is Heir To Aunt's Vast Riches

HAMMOND Ind July 30—A Mr Valliant a carpenter in this city believes he has fallen heir to a fortune probably a million dollars supposed to have been left to him by an aunt who died recently in Brooklyn An Eastern lawyer recently called on the family to sign certain documents but the man's wife being on the alert and believing that his sister in Brooklyn is the favorite beneficiary refused to sign and consulted lawyers The members of the family refuse to discuss their prospects any further than merely intimating that the aunt was very rich.

Consecrating Westminster Cathedral

It is interesting to note that the history of the ceremony has long been a puzzle to ecclesiastical archaeologists The most popular theory is that it originated in the procedure of the Roman land surveyors, who traced two transverse lines in the first instance on the lands they wished to measure The Rev Herbert Thurston suggests that Celtic influences have much to do with the ceremony, quoting as one of several points in favor of his case Nennius statement of St Patrick that "He wrote three hundred and sixty five alphabets (abecetaria) or more, and he also founded churches in the same number, three hundred and sixty five He ordained three hundred and sixty-five Bishops also, or more, in whom was the Spirit of God"

1 The Archbishop tracing a cross on either side of the cathedral door before the entry of the relics on the relic biers

2 The Archbishop sprinkling the upper part of the outer walls of the cathedral with holy water during one of the three circuits of the church.

3 The Archbishop praying at the cathedral door before knocking at it with his staff and asking admission

4 Sacred relics in position in the anointed cavity of the high altar before the sealing with hallowed mortar by the master mason and the chanting of "Sanctify Yourselves, Ye Priests"

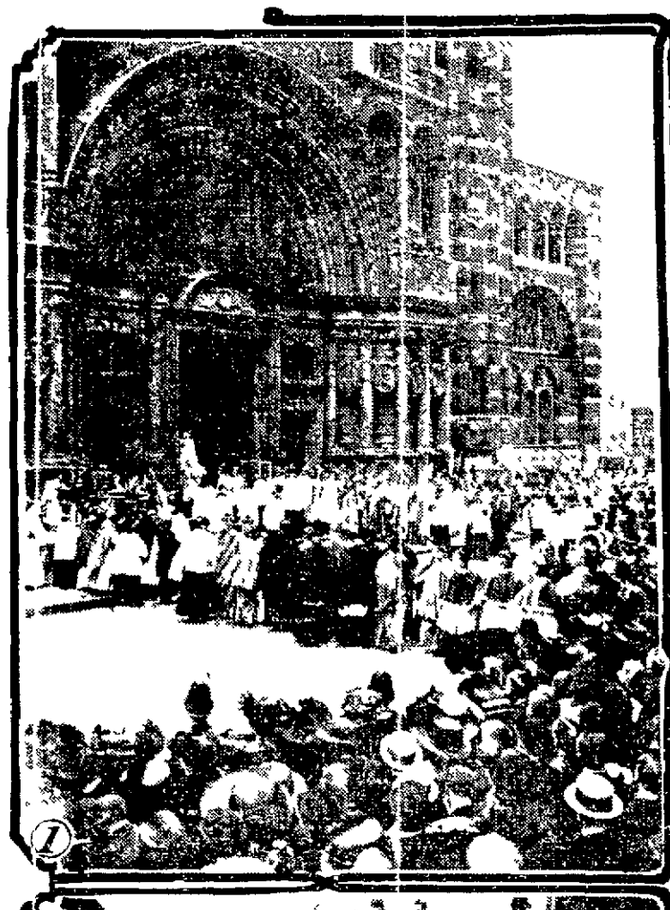

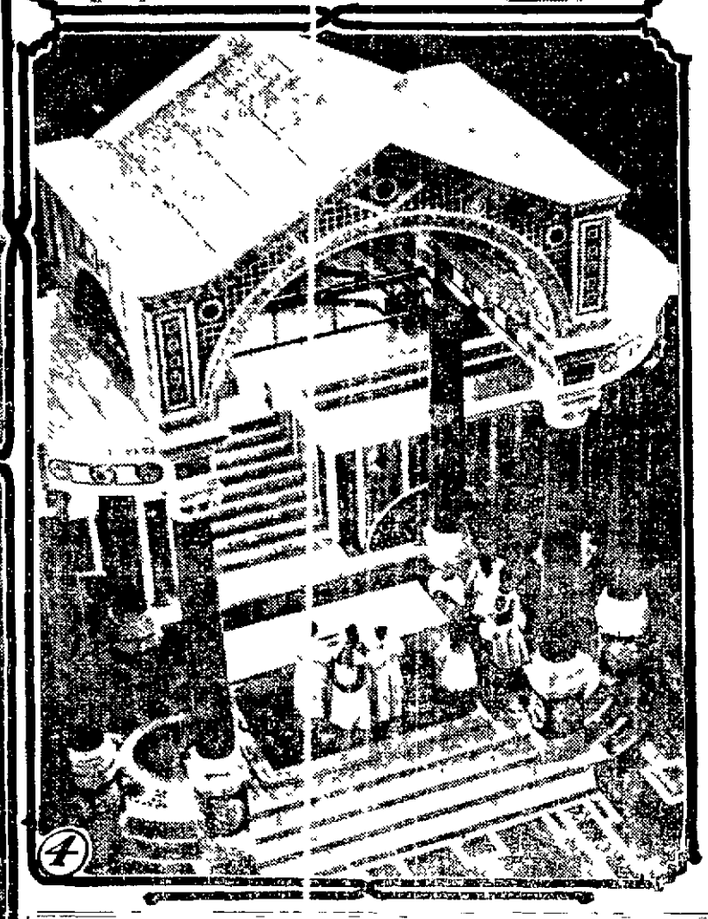

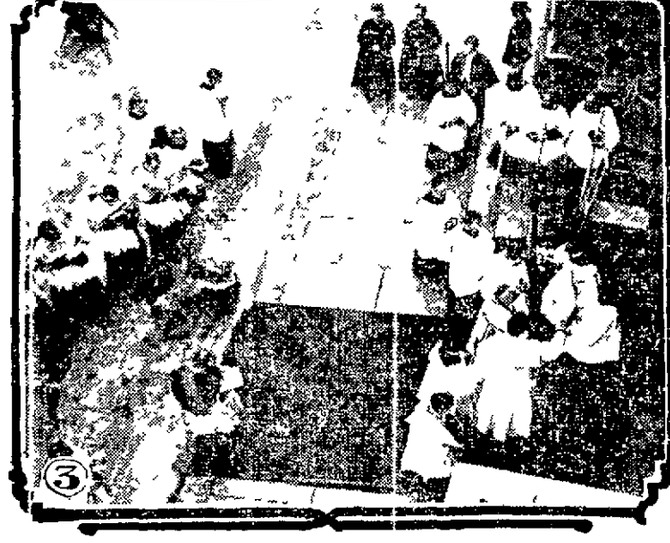

CATHOLIC HEADS ON THEIR WAY TO CANADA

(By CLEMENT J BARRETT)

ROME July 30—Cardinal Vincenzo Vannutelli the papal legate to the Eucharistic congress which is to meet in Montreal September 6th will leave Rome with a number of other prelates and dignitaries for Canada on August 14th for Liverpool

Cardinal will be met in England by Cardinal Logue Archbishop of Ireland and a number of other prominent Irish prelates and will be escorted to Liverpool

The cardinal will be met in Montreal by Archbishop Bruchesi of Montreal and other prelates of the Canadian hierarchy

Cardinal Vannutelli will be the guest of the Sulpician Fathers while in Montreal

Cardinal Vannutelli is a native of Siena and is 76 years of age He was ordained priest in 1858 and was created cardinal by Leo XIII in 1893 Since then he has been papal legate to Lourdes, Malta, Spain and Portugal

Cardinal Vannutelli is the senior member of the College of Cardinals and is the senior member of the Sacred Congregation of Rites

It is stated that the Pope has bestowed the title of Archbishop Bourne of Westminster on Cardinal Vannutelli and so he will be consecrated Archbishop of Westminster by a Cardinal instead of by an English Cardinal as is the case with Cardinal Vaughan and Cardinal Wiseman

There has been much speculation as to the reason why Archbishop Bourne should be thus honored by the Pope but it is understood that the Pope has taken this step in recognition of the services rendered by Archbishop Bourne to the Church in England

It is said that the Pope has created a number of cardinals in the Sacred College but the Pope has in his power to create extra Cardinals who are not included in the college in due course and he may see fit to do so next Consistory which is to be held in Rome on September 5th

The municipal elections in Rome have resulted in a majority of the whole of the Socialists and the Democratic Popolare Democratic Catholic party The education bill has been passed by a majority of [illegible]

The young priest Adami who is on trial for the murder of the young Italian clergyman Costantini at Rome in Sept 1908 has accepted the action of the Rome Assize Court or some court of last instance for a term of fifty years not [illegible] unless the first seven years of which have to be passed in absolute solitary confinement

Further Alarmists in the name of the Pope of Saint Philip Neri and the Church Nuova in Rome and the old priest who made a deathbed confession to him [illegible] to be in possession of the [illegible] and [illegible] in the [illegible] of the corpse

After committing the murder Adami stood in front of the corpse and [illegible] a little of with laughing hearty the [illegible] at his [illegible] [illegible] He says he has never since felt any pangs of remorse His ulterior motive was to induce a young boy of good family to elope with him to America

Falling Birthrate Interests Doctors

LONDON July 30—One of the most [illegible] of the sixty eighth annual meeting of the British Medical association will be a discussion on medical sociology dealing particularly with the social aspects of the falling birthrate

Prof Leo Loeb from Germany of a [illegible] more little to suffer from disease than the younger ones is a point to be [illegible] Hunter will place before the section Of children of the working classes Dr Hunter has found this holds true up to and including the seventh child

With the eight born however a sharp increase in the liability to physical defects has been noted which liability steadily increases with still later members of the family As a result of his studies Dr Hunter believes that the limitation of a family to two or three children means the annihilation of the race

Saves His Children From Rattler; Dies

WILLSBORO Pa July 30—John R Simmons aged 60 a widower with no children died in Delmar township six miles of this place from the bite of a rattlesnake

With companion he was out on Cobble Hill where the huckleberries are so thick that the mountains are blue with them They saw a big rattler which retreated into its hole in a ledge of rocks Anxious to kill the reptile on account of the berry pickers many of whom are barefoot children who work daily on this spot Simmons got a stick and tried to dig out the snake

He was prodding the hole when suddenly before he could draw back his left hand the snake ran up the stick and struck him twice back of the thumb about an inch apart In the settement which followed the snake escaped to its hole.

TWO IN BATTLE FOR OLD CASTLE

Duke of Argyll and Captain Agnus Campbell Figh for Property.

EDINBURGH July 31—Who shall own and hold the historical castle of Dunstaffnage near Oban the Duke of Argyll or hereditary Captain Agnus Campbell? On this point which involved questions of ancient rights between the contending parties Lord Guthrie began the hearing of evidence in the Edinburgh court

The duke claimed to hold the castle to the lands of Lorne which included the castle resigned from the Stewarts in 1470

Mr Angus J Campbell claims that he and his ancestors have been hereditary captains of Dunstaffnage since 1436 and that by his hereditary office of Master Porter of Dunstaffnage he was entitled to occupy the castle

The castle was destroyed by fire in 1685 by the way and has not since been habitable

Mr Vial Dermid Campbell nephew of the duke gave history in evidence In 1463 John Stewart who was created Lord of Lorne was installed in Dunstaffnage castle His brother Walter Stewart then became Earl of Lorne but resigned in favor of the Earl of Argyll who was married to John Stewart's eldest daughter

In 1470 the Earl of Argyll received a great seal charter granting him the lordship of Lorne and under the title he and his lineal descendants had possessed the lordship of Lorne and the castle of Dunstaffnage to the present day

Man 110 Years Old Has Never Worried

NORFOLK Va July 30—William Rogers and able to take a long walk each day is Richard Cooper an inmate of Norfolk city home who says he is 110 years of age City officials say he has clearly established that he was born in Norfolk county in October 1800

Cooper up to two years ago was an active oyster man He says he sold his home to pay expenses as a result of the faithlessness of his wife and was then forced to become an inmate of the city home

Except that he always looked to the blessed Lord to let him live Cooper attributed his long life to having no worries

He says he always took his toddy in moderation and smoked whenever he felt like it always attended to his own business and never let anything worry him unduly

MINISTER LOSES IN CHURCH FIGHT

"Keep Off the Grass" Signs Taken Down Despite His Wishes

NEW YORK July 30—Notices to the effect "No Trespassing" and "Keep Off the Grass" confronted women and children who wished to enter the grounds of Trinity Church Broadway and One hundred and eighth street These signs were removed last night by order of vice president M C Dickey and of Morris of the board of Trustees to twelve venerable dwellers in the neighborhood who freely access to the lawn and trees such as to the trustees when three weeks ago they found that the order Dr Stewart Clockett had issued that the grounds be closed to the public

Differences existed between the rector and majority of the trustees was made clear by Mr Morris last night Clockett and some of his supporters attributed a change from the tenure system to the warden and vestrymen said Morris but the trustees at the time was not opportune or the parish in a condition to warrant making such a change Though many persons are moving to the heights our church membership has not grown in proportion and it is felt that the present administration has not made most of the opportunity

LACKS TACT

It is not a question whether some other clergyman more experienced with parish conditions and needs as they exist in large city might not be more successful in building up the parish

Dr Clockett lacks tact and has estranged many who might have become active supporters It is my opinion that a majority of the board feel that Dr Clockett's administration has not been as successful as it would not be surprised if the board asked him to resign

Holy Trinity Church is one of the few churches in this city where the tenure system prevails It was incorporated and a special act of the Legislature and the incorporators became the trustees the board having power to fill all subsequent vacancies The rector is appointed minister in charge and belongs to the board In case of dissatisfaction the board may request his resignation and failing to get it may appeal to the bishop for his removal

Bread 93 ears Old Preserved in Cases

MUNCIE Ind July 30—Carefully preserved beneath a glass case at the home of Joseph Hummel a veteran Muncie business man are two small loaves of bread each weighing an ounce and a half that were baked ninety three years ago and are relics of the famine that swept Germany in 1816 and 1817 Wheat then sold for $84 a bushel The loaves are heirlooms in the Hummel family and came into Mr Hummel's hands when he was visiting his old home in Wurtemberg twenty years ago

CONNAUGHT MUST ACT UNDERSTUDY TO KING GEORGE

Will Replace Prince of Wales Until That Youth Attains Majority, in Some Years

(By LADY MARY MAINWARING)

LONDON July 30 — When the Duke of Connaught takes up his official duties as the king's representative in the Dominion of Canada the member of his family will remain in England Prince Arthur of Connaught cannot very well be spared as it has been about decided that he will until the Prince of Wales reaches his majority, act as understudy to the king

This is a most important place in the official life of Great Britain There are many functions which require the presence of royalty and which the king is unable to attend in person

When King Edward was unable to attend a function he usually sent the Prince of Wales

The accession of King George of course changed all that and as the newly created Prince of Wales is thought to be still rather young to be thrust into official life

Certainly no more popular prince could have been chosen for Prince Arthur has an almost extraordinary way of making friends wherever he goes This is probably due to a trait he has inherited from his father he has no side He is always dignified as befits a king's representative but he is also always good-humored always keenly interested in what is going on and always ready to make friends with everybody

IMMENSELY POPULAR

This friendliness makes him immensely popular when he is sent abroad and appreciating this fact King Edward sent him on quite a large number of foreign missions Indeed King Edward once suggested that he should add to his visiting card 'Monarchs understudied on short notice'

He has made one may say a specialty of christenings He went to the christening of Prince of the Asturias and had the honor of being chosen to reply at the state banquet for all the assembled foreign princes and he also attended the christenings of the little Italian crown prince and of the son and heir of the German crown prince

When he went to Japan to invest the mikado with the Order of the Garter the prevailing opinion was well expressed by the little Japanese lady who said to him in quite broken English "You welly nice!"

MOTHER'S COMPANION

Princess Victoria who recently celebrated her 32d birthday has been her mother's closest companion for many years She is fond of country life and takes an active interest in outdoor sports Like Queen Alexandra photography is a prominent place among her hobbies

The health of the Princess Victoria is once more causing considerable anxiety to her family and for the reason Queen Alexandra will probably postpone her departure to Denmark which had been provisionally fixed for July 12 and stay for time at Sandringham instead Princess Victoria was accidentally injured to her ankle Ling and his death caused a great shock to her far from robust system There is nothing organically the matter with the princess but she is suffering at the present time from a fit of very severe depression from which it is apprehended it will be difficult to rouse her Medical advice has been that a yachting cruise in the bracing air of Northern Europe would be her best chance of recovery but it has been felt that it would be inadvisable for her to visit Denmark so little time to come

It is expected that her royal highness will endeavor to spend a further time abroad in the future principally with the King and Queen of Norway in Christiania

THE ATTENDANT GIRLS

The flower girls round the base of Shaftesbury fountain in Piccadilly circus, are again threatened with removal

Among them is Mary Connard aged seventy two years She has sold flowers in the circus for over forty years She has two daughters working on the same stand one of whom is forty years of age In spite of her advanced age she attends Covent Garden every morning at five o'clock to purchase her flowers

WEAR NO ROBES

In endeavoring to estimate how much it costs commoners to become a Peer several new papers have fallen into the error of adding the cost of the robes and coronet As a matter of fact full half the peerage possess neither robes nor coronet and seeing that practically the only time these are used is at a coronation it would only be unnecessary expense to purchase them

At the coronation of Edward VII, it was asserted that a great number of coronets then worn had been hired for the occasion and that as the authority of a leading West End firm of jewelers for stating that not one coronet is sold in London

Not many years ago a well known sporting peer was asked one night what a coronet cost I am dashed if I know was the reply but I can tell you that you can always pawn the thing for a tenner

FIRST PASSWORD

The Lord Mayor has just received the first password issued at the Tower issued in the new reign It bears the King's sign manual George R I and it enables the Lord Mayor at any time of the day or night even though the guard be set to pass through the gates to see the constable or for any other public duty Every three months a new passport is sent to the Mansion House Its periodical communication is a highly prized mayoral usage although there is no record in recent times at least of the Lord Mayor having availed himself these privileges

Another new note at the Tower is the use of King George's name in the stately and ancient ceremony of locking up the fortress

WEDDING ROMANTIC

The marriage of the Duchess of Westminster—to whom a daughter was born the other day—to the present Duke was one of the most romantic in the Peerage Before her wedding the Duchess was Miss Constance Cornwallis West and the Duke, as Lord Richard Grosvenor fell in love with her when he was quite a boy It is a striking proof of the old motto that coming events cast their shadows before that the Duke and Miss West went through the marriage ceremony with a rush when they were alone, the minister and the witnesses being the Duchess sister Sybil who donned a bridal veil for a simple

COMMERCIAL INSTINCTS

Prince Henry was endowed with strong commercial instincts When in his cabin he fancies in a shop he invariably asks the price and then promptly offers the shopkeeper a sum which he considers in keeping with the intrinsic value of the article

Sir Horace Lamont who is not the least of Irish Members of Parliament has been in Belfast on which he is Alderman and Deputy Lieutenant for the county for three years in the interest of Butcher shot—a terrier bitch—and her mate Mr Norman Lamont represented until the last for which he was defeated by Mr Gladstone—and for a time in office as Irish Lord Lieutenant Sir James Lamont whose title comes to him through his father he is eighty three years of age and is called of being descended from the notorious Judge Jeffreys

CONVICT ADMITS HE IS MURDERER

Slaying of Marquis of Corgeat Recalled After Great Many Years.

PARIS July 30—Six years ago the Marquis of Corgeat was found murdered in his chateau near Mirebeau The lodge keeper was suspected and arrested but released after a fortnight for want of evidence and the case was soon forgotten

A few days ago the police of Dijon were informed that a man named Convers now undergoing a sentence for another crime in the penal settlement of French Guiana had boasted to one of his fellow prisoners of having killed the marquis and never being suspected His confidant hastened to inform the authorities Convers when taxed with the crime admitted his guilt He will be sent back to France and handed over to the Dijon police

Terrible Explosive Is Harmless Stuff

WATERBURY Conn July 30—By way of demonstrating that cordite is an explosive he is manufacturing at Lanxmere Cordite Works is not susceptible to heat or ordinary methods of concussion W Harcourt Palmer an English engineer yesterday held a stick of his left hand while with his right hand fired a revolver bullet through the stuff Spectators crouching behind rock gasped but nothing happened

Palmer says dynamite cannot be exploded without the use of a special detonator the composition of which is secret He asserts that a rifle loaded with it fell over a cliff at Lanxmere and landed in a group of workmen but the only damage was done to the mules hoofs

Cost $35 to Save; Fifty For Burial

NEW YORK July 30—The experience of the department of health and of the New York milk committee demonstrates that the lives of thousands of babies can be saved if the cost of $35 per baby The total cost per year of the funerals of children who needlessly die in New York figured at $40 per funeral (the average estimate of Mulberry street undertakers) is $40,000 Does it seem to the rich that putting the price of babies lives and deaths in this economic fashion is some what grotesque? We concede it but perhaps the grotesqueness will compel

WHY THE KAISER IS SO HARD UP

For Instance, He Keeps Fifty Castles Going, Day and Night.

BERLIN Nine years ago the German Kaiser's allowance amounted to £385 064 Today the Kaiser draws £78 964 and wants it raised to £ 4 001 in order to maintain the dignity of his position And in all probability Herr Majesty will get this increase despite the protests which including a certain section of his subjects who assert that the Kaiser is edifyingly extravagant He has certainly spared no efforts to make his Court the most magnificent in Europe while when it comes to never fails to cut a sensation with his pomp and splendor

KEEPING UP FIFTY CASTLES

He takes a small army of servants and officials with him distributes costly gifts lavishly and entertains magnificently His journeys to Mürlitz in Austria and Eilsen cost a year ago £100 000 Moreover the Kaiser has more than ninety estates and over fifty castles He is in fact the largest landowner in Germany his estates being managed by the so called Court Chamberlain Properties of the Royal Family which have real their and subordinate officials in the provinces

Not content with this number of castles the Kaiser some time ago proposed to build a new gorgeous palace at Rudolstadt which he intended to ultimately bind over to the Crown Prince He abandoned the idea however when he found that it could not afford to pay for it As a matter of fact so hard up was the Kaiser two years ago that he proposed to sell five of his castles in order to raise money but was ultimately dissuaded from the idea Naturally these castles cost an enormous sum of money to keep up and it is estimated that they swallow all the revenue of the estates, which amounts to over £ 00 000 a year.

SOME FAMILY TRUSTS

Apart from the Civil List and the Kaiser's private estates there are a number of valuable Prussian family trusts, in which the Kaiser is the chief beneficiary One was founded in the seventeenth century by the Great Elector In 1733 Friedrich Wilhelm I founded another House Trust Friedrich Wilhelm III left behind him a large property of which £ 000 000 was put in trust as a 'Crown Trust' Half of this Crown Treasure is known as the Neuf Immediate Necessity Fund and is to be found only in case of extreme need.

New Magnetic Yacht "Carnegie" Most Curious Boat Afloat

SEAFARING men the world over and scholars and scientists in the great educational institutions in this country and abroad are watching with great interest the preparations for departure that are being made by the crew of a curious little vessel now lying at anchor in the broad harbor of New York City.

The trim little craft that waves from passing ferry boats toss lightly about while muscular stevedores and brown skinned sailors carry aboard great cases of supplies is the sea-going yacht, the Carnegie. She is known better to the shipping world and among marine men as the "non magnetic" yacht, the only ship of her kind in existence.

The voyage on which the Carnegie will embark within the next few weeks will not be finished for ten years. Her mission is to enhance the value of the ships compass to the navigator by accomplishing a systematic magnetic survey of the globe.

Marine records show that more ship wrecks have been caused by compass errors than by any other cause, and the fatalities incident to vessels going into waters where the attraction from shore is powerful enough to influence a ship's compass more than a mile away, are appalling in number.

An example of this fearful marine danger may be found in the waters surrounding the Madeiras and the Bermuda Islands. Because of their volcanic origin these islands are covered with great deposits of magnetic iron ore. As a vessel approaches these shores the compass needle shifts its position in answer to the attraction of the mineral deposits, and before seamen learned to allow for this attraction in shaping their course hundreds of lives were lost by ships being steered on to rocky reefs by their captains.

It is the contention of the department of terrestial magnetism of the Carnegie Institute that a ship, in the construction of which iron has been used, exerts just as much influence over the compass aboard her as do shore attractions. To prove this theory and to gather data concerning it the yacht Carnegie was built.

The Carnegie is a wooden sailing vessel, brigantine rigged, carrying 12,900 square feet of sail. Her dimensions are: length over all, 155 feet 6 inches, length on water line, 128 feet 1 inches, beam, 33 feet, depth of hold, 12 feet 7 inches; displacement with stores and equipment aboard 568 tons, and registered tonnage, 264.

The materials used throughout her construction are white oak, yellow pine, Oregon pine and teak, and the fastenings are locust tree nails, copper and Tobin bronze bolts and composition spikes.

The four anchors are of manganese bronze, their total weight being 3500 pounds. Instead of anchor chains there are three eleven-inch hemp cables, each 120 fathoms in length.

While the Carnegie was designed as a sailing vessel, a new magnetic auxiliary propulsion plant of about 150 horse power has been installed, which is the first producer-gas engine of the size ever employed on a sea-going craft.

With 25 tons of coal, representing a cost of about one hundred dollars, the Carnegie has a cruising radius under her auxiliary power alone of 2000 nautical miles at a speed of 6 knots or seven statute miles, making the average cost for coal per day about $7.00, and the run in calm weather 144 knots or 165 statute miles.

In every particular the idea of making the Carnegie non-magnetic has been carried out. The auxiliary engine is built of non-magnetic metals, the gallery cooking ranges are of special design and constructed of bronze and copper. The cutlery, knives, forks and spoons are of Mexican silver and the sailor's sheath knives are of non-magnetic manganese steel. Everything that was used in the construction of the boat was subjected to a rigid test before it was allowed to be used. Not an ounce of material aboard has any effect on the compass needle.

The Carnegie made its first trip Aug. 21, 1909, and after a trip of 8000 miles returned to New York within six months.

Within that time errors of importance in the best charts now available were disclosed and the "Carnegie's" results are accepted as correct by the leading hydrographic officers of the world.

For the past ten years the existence of those errors have been more or less suspected, but in spite of thousands of observations on vessels of iron construction they could not be verified. Between Madeira and Bermuda it was found that American charts showed errors of several degrees.

The Carnegie's next mission is international.

Dr. L. A. Bauer, director of the department of research in Terrestrial Magnetism at the Carnegie Institute has been placed in charge of the curious vessel and will direct the voyage.

William J. Peters, who represented the National Geographical Society on the Second Zeigler Polar Expedition will command the boat.

Mr. Bauer proposes mapping out the magnetic forces as they now prevail over the ocean for the good of all countries.

On her magnetic survey the Carnegie will find the areas of magnetic attraction and make known their effects for the guidance of mariners. It will take ten years to complete the journey around the earth that is contemplated and the leading hydrographic officers here and aboard are eager for the result of the cruise.

The earth by its magnetic power will direct Mr. Bauer's course unfailingly, and he will be able to navigate his craft with confidence, knowing that not a scrap of anything aboard can alter the direction of the needle of the compass that guides him.

The crew of the Carnegie is a picked body of men, every one an able seaman. They are alive to the importance scientifically of the trip they are about to set forth on, and have helped in insuring the vessel's freedom from magnetic influence by casting aside their pocket-knives, razors, etc.

No definite date has been set for the embarking of the Carnegie, but it is expected she will set sail sometime during July.

Airsickness a Terror

Seasickness is a terror to many people, and the chances are that airsickness will be worse. Most persons, again, have experienced the unpleasant feeling in a lift when, like the pendulum, it swings back. Not a few people refuse to stand close to the edge of a cliff or to trust themselves to look down into a vast chasm of space immediately beneath their feet owing to vague feelings of giddiness, fears of falling arising out of a sense of a jeopardized equilibrium.

And yet these same people converse glibly about the nearness of the day when aero traffic will be an accomplished fact and point in support of their view to the enormously rapid advances which motor traffic in the streets has made. When the question is carefully considered in detail it will be conceded that there is hardly anything that is comparable between the air motor and the land motor from the point of view of attaining practical success.

The problem in the case of the former is complicated by the first requirement, the conquest of that great force which, do what we will pulls us back again to earth the moment we dare to rise from its surface. No special motor appliance is required to keep afloat on the sea or to keep a stable position on land, but we can only gain support in the air by means of moving machinery analogous to the wings of a bird or by utilizing a buoy or a substance which is much lighter than air and which therefore tends to float upon it. The machinery in the former case must obviously be well nigh perfect and incapable of breaking down, while the difficulty in the latter case is the enormous bulk of floating gas that must be used.

In short the advances yet to be made in order to bring aviation within the practical affairs of daily life must still be very far-reaching. Then, assuming the great consummation has been reached, will the human organization be able to stand aviation? This is by no means certain, having regard to the constant changes of atmospheric pressure, with their marked effects upon the respiratory and circulatory processes which a journey through the air must entail.—Lancet.

Royalty Has Many Superstitions

The royal houses of Europe are full of superstition, believed to such an extent by the members of the exalted families as the ordinary person would hardly credit.

Italy offers a very striking example. It is believed that dire misfortune will befall the reigning monarch if the chamber of his predecessor be interfered with till at least two generations have passed. Therefore, the room of the late King Humbert at the Quirinal is shut, no one except members of the royal family being permitted to enter it. Thus it will remain, silent and unused, like the apartment of King Victor Emmanuel, King Humbert's father, which is just as it was at the time of his death some thirty years ago.

SAFE IN PARK.

A ring studded with diamonds and pearls hangs suspended by a golden chain round the neck of the statue of the Virgin of Atocha in the Plaza of Madrid, which is located in one of the most frequented parts of that city. It is safer there than in the vaults of the Bank of Spain. Thousands of people pass it every day and admire its beauty, but the greatest thief in Spain would rather die than touch it, as it is believed to deal out death to whom it belongs. The ring was presented by Alfonso XII. to his consort, Queen Mercedes, who died within a month afterward. Ere the funeral had taken place the King bestowed the ring on his sister Maria and she was dead in a few days.

PASSES IT ON.

The fatal circlet then coming again into his possession, he presented it to his late Queen's grandmother, Queen Christina, who died three months afterward. The King then placed it in his own casket of precious relics, and he lived less than a year. The Queen Regent was not disposed to run any risk, and refused to accept such a deadly possession, and had it hung on the statue as stated.

Many Spaniards believe this ring to be possessed of mystic powers by which unworthy wearers of it are slain. To a worthy sovereign they claim it will assure prosperity and a long life, and to its magic influence attribute the young King's escape from injury in the bomb explosion on his wedding day.

ONLY ONE KNIFE.

The King of England will on no account allow two knives to lie on the table before him together. At all dinners held at Buckingham Palace a clean knife is placed before each guest with every course, and this rule must be rigidly observed at all public, as well as private dinners attended by His Majesty.

The Emperor of Germany has a ring he wears at all times and regards as his own peculiar talisman, though few are aware of this fact. A curious history is related to it. It is to the effect that in the days of Elector John of Brandenburg, one of the early Hohenzollerns, a toad entered that worthy's room one night and placed a small stone on the bed. The toad then disappeared, and ever since the stone, which has no real value, has been treasured as one of the most precious possessions of the house of Hohenzollern. By the father of Frederick the Great it was set in a ring, which since that time has always adorned the finger of the head of the house.

PRIZES RING.

The Emperor has also another ring he highly prizes, which for centuries has been credited with supernatural power to protect the wearer from harm of any kind.

This ring has a very romantic history, dating from far off days when his ancestors, the Margraves of Nuremberg, followed their leaders to the capture of the holy sepulcher from the Moslems. The ring, which was captured in a hard-fought battle under the walls of Jerusalem, came into possession of the Margrave Ulrich, from whom it has descended as a highly prized heirloom.

The ring is massive gold, with a square, dark-colored stone, and is worn by the Emperor on the middle finger of his left hand. The sentence from the Koran that adorned the ring when worn by Saladin and his successors has been removed and a Latin cross engraved in its place.

The Emperor has many pet superstitions. He has a horror of cats and none is ever permitted to appear in his presence. At the time of his last visit to England all the cats at the castles he was to visit were rounded up and sent into exile until he had departed.

AFFECTS AGATE.

The Emperor affects the agate, as this stone is said to have the property of assuring to possessor long life, health and prosperity.

A widely prevalent superstition in Germany is that lead and iron bullets are powerless to kill or wound a Prussian monarch, and that it is only silver or gold that will prove effective against them. This superstition was thought to have been confirmed in 1878, when Nobiling attempted to assassinate Emperor William. When the bullet was removed from the body of the Emperor it was discovered to be of silver. The Emperor recovered. But it was claimed that the bullet would not have touched him at all had it been of lead or iron.

Czar Nicholas has a ring that he is said to believe necessary to have always about him. In its absence he will not move a step from the palace. The fact that when he was assassinated Nicholas' grandfather had not the precious ring with him has enormously strengthened his belief in its protective virtues.

Superstitious Fears and Part They Play in Controlling Lives of Men

LONDON.—Perhaps nowhere else in all the range of human life has superstition played a greater role than in the providing of means for the alleviation of all the ills that man is heir to.

We in this modern day of "knowing things" pride ourselves on our superiority. Yet who of us has not avoided crossing through a funeral procession to avert ill luck, who has not walked around an open ladder rather than under it for the same purpose, what good mother has not refrained from beginning a new garment for the children on a Friday, in the fear that she might not live to finish it, who has not lamented the death of a canary or the breaking of a looking glass, because they were sure precursers of a death in the family, who has not dreaded to have a black cat follow them home because it was bound to bring bad luck, and how about the carrying of a rabbit's foot? And who has not at some time or another worn a little bag of asafetida around the neck, to ward off some innocent, unsuspecting disease?

USED WEDDING RING.

Call to mind how you always had your mother run her plain gold band ring—a wedding ring was best—on your eyelid seven times in order to remove the sty that was always coming? In England the proper way to remove these wheals of pimples from the eyelids of children is to pass the tail of a cat nine times over the afflicted part. These is no end of these little, real, born-in-the-blood, age-to-age superstitions.

Remember how your good old mother rubbed a piece of ham and or a bit of hot potato, or a strand of yarn from an old home-made sock on that big wart of yours, then buried the ham, or the potato, or yarn in the back yard, near the blackberry bushes or under the dripping eaves of the cow shed, and when the "charm" decayed the wart disappeared? Certainly, but over in England today they remove warts differently. In Northumberland a cure for warts is to take a large snail, rub the wart well with it, and then impale the snail on a thorn hedge. As the poor snail wastes away the wart will disappear. Over in the west of England cow's blood serves the same purpose.

BITE SKULL'S TOOTH.

A good remedy for toothache in Devonshire, England, is to bite a tooth from a skull in the churchyard and keep it in the pocket always. In America if you trim your finger nails regularly on a Friday morning you will never have the toothache. In Ireland Christian pilgrims who visit the holy well of Tubber Quan on the last three Sundays in June, to worship St. Quan, are required to give an offering of hair as a charm against all possible danger of toothache in the future. To get the best results it is necessary to go three times around a neighboring tree on the bare knees, and then cut off a lock of hair and tie it to a branch of the tree. This tree, fringed with human hair, is a sight, but nevertheless is an object of deep veneration.

CUTS OFF HAIR.

In Lincolnshire if a girl is suffering with the ague she cuts off a lock of her hair and ties it to an open tree, imploring the latter to shake in her stead. In good old Ross-shire, where every once in a while a rooster is buried alive as a remedy for epilepsy—not in the rooster, but in the person who does the burying—some of the hair of the patient is generally added to the offering.

A fine cure for the whooping cough is made of offerings of hair, in Sunderland. The best way here is to shave the crown of the head and hang the hair on a bush, or small tree, preferably, and as the birds or wind carry away the hair, the cough will disappear. A still more potent remedy for whooping cough is had in the Northumberland idea, which is that the cough can be cured by putting the head of a live trout in the patient's mouth and letting the fish breath into the latter. A still more stenuous way is to pass a hairy caterpillar through the mouth, after which the worm is to be put into a small bag and tied around the victim's neck. The cough ceases when the caterpillar gives up this earthly life. The whooping cough is not so bad after all is it?

SPIDERS AS CURE.

In Ireland spiders are largely concerned in the cure of ague, in many localities the sufferer is advised to swallow a living spider. This ought to make one shake nearly as bad as the ague, but no doubt the better way would be to put a large black spider in a box and leave it to perish, as is the vogue in Somerset and some of the nearby counties. A lingering faith in this old world superstition must have been alive until quite recently, for the making of spider web pills is not an uncommon industry in New England. And Longfellow tells of a popular cure for the fever "by wearing a spider hung around one's neck in a nutshell."

This is one of the most approved remedies of our British forbears for "chills and fever," and even now in Sussex a live spider neatly rolled up in butter and taken inwardly without examination is considered good in obstinate cases of jaundice.

At Loch Carron, a certain cure for erysipelas is to cut off the hair of the ear of a cat and let the blood—from either hair—drop on the inflamed parts.

FROGS IN HIGH REGARD.

Snakes, toads and frogs have always been held in high regard as remedial agents. Thus in Devonshire the standard treatment for scrofula is to dry the hind leg of a toad and wear it around the neck in a silken bag; or else cut off the like part of the living reptile that corresponds to the part affected in the patient and wrap it a dainty bit in a parchment and wear it around the neck. A remedy of good repute for rheumatism in this same county is to burn a toad to ashes, tie the dust in a piece of green silk, and wear it around the neck.

In Kosciusko county, Indiana, they put a pair of cold scissors down the back to stop the nosebleed, or put a small piece of brown paper in the roof of the mouth. But in Cornwall, England, they use toads in divers manners, attaining the same end. Just as in the days of Sir Kenelm Digby, "toad powder," or in severe cases a live toad shut up in a box, is a good and potent charm against contagion. Powered toad was at one time a powerful remedy for smallpox, and even dropsy gave way before it.

With the Liner's Stoker

As the ocean liner, juggled into midstream by tugs passed into the care of the pilot up on the navigating bridge and began her five-day voyage to Europe, slowly gathering way down the North river, one would have sworn that if any body of men were hard at it it would be the firemen. Those on the promenade deck pictured their sweating forms, braving muscles and magnificent physical exertions in the depths below.

"They are the men that make the ship go," said a distinguished-looking person. "Firing's one of the most wonderful sights on shipboard. I wish we could see them now."

"You'd be disappointed if you did," answered a quiet, plainly dressed man alongside of him. "Three-quarters of the stokers down there are dead drunk—lost to the world. It'll be 24 hours before the fires in real shape. Don't tell me, I know. I've been a ship's engineer myself."

"But we're moving, going faster and faster," the first speaker said, plainly puzzled.

INCREASE SPEED.

"Certainly we are, and we'll keep increasing speed. We've a full head of steam, if one can judge by the steam blowing from the safety valves. That's nothing. Mainship people discovered long ago how to get a boat out—even if practically all the stokers were incapacitated. When the stokers come aboard they are almost absolutely helpless from 'boozing.' Perhaps if they weren't they'd never come back at all."

The stoker and the problems concerning him interested the passenger, and the next day, when the liner was well out at sea, he sought out in the smoking-room the plain-looking stranger who had said he had been an engineer and began to ask him questions.

"You're right enough," answered the ex-engineer. "To my mind there isn't a more interesting laborer than the ship's fireman, or stoker, call him whichever you please. He's what you outsiders would think he wasn't. In the first place, he's hard to get. We who run ships have to take just what comes. We can't pick and choose. It's no kind of calling to attract a man. It needs a rover, a half-vagabond, who at times can show splendid strength and staying power. These men drink; they drink deep, and they drink most just before they sail. We must take 'em as they are or go without. Others would not be any different."

TERRIFIC HEAT.

The questioner recalled what he had heard of the terrific heat of the furnace rooms. The ex-engineer confirmed that and told how it was usually 150 degrees, a temperature that could not be realized by a casual visitor, but whose horrors grew and grew on the man who had to do the fiercest sort of manual labor in it. It was not, however, until he had mentioned that there was hardly a trip made by even the best organized mail steamers that a stoker was not buried at sea and that on the tramp steamers in the equatorial African trade sometimes as many as half a dozen would be dropped overboard in the course of a long voyage, that the miseries of these men's lives were revealed.

"How do you manage them?" the passenger asked, his sympathies thoroughly aroused.

AS THEY FIND THEM.

"We take them as we find them," returned the other. "Now on a ship like this mail steamer I know what has happened as well as if I had been below all the time. In the first place, when leaving the home port a regular gang of shore firemen—who have had sea experience of course—come on duty the evening before to light up and get the fires in good condition. The furnaces have already been filled with coal. It would be out of the question to expect the men who set the fires away to 'coal the bars,' as we call it. These men wheel barrow loads of blazing coal from the boilers which supply steam in port for the cargo winches and dynamos to the dead boilers, throwing a shovelful of fire in the mouth of each furnace. You'd be surprised to see how a little nursing brings the whole into a blazing mass."

Hens and Common Sense

Every automobilist knows that when his car approaches a hen, instead of calmly stepping to the side of the road and safety, in nine cases out of ten she runs along ahead in hysterical excitement, doing what she should have done in the first place only when completely exhausted. Other domestic animals have the same annoying habit and as it often causes their wholly needless death, the usual explanation of it is their stupidity. That is an unfair criticism for neither birds nor animals are ever stupid—never are that is, about meeting exigencies which their ancestors were in the habit of meeting.

It is the lesson of immemorial experience for all these creatures that from the pursuit of an enemy they cannot be fought there in safety, if anywhere, in straight-away flight at topmost speed. Motion in any other direction would give the pursuer a fatal advantage by enabling him to "cut corners" and cover a shorter distance than his selected prey. The hen's mistake is not in running along the road, but in assuming that the automobile wants to catch her and will do if it can. The assumption is a perfectly natural one, and every living hen is the descendant of innumerable generations of hens that acted upon it exactly as she does. The other hens did not have any descendants, and, of course, their strain died out.

Certain particularly and abnormally adaptable hens will in time develop a different impulse of flight, which they in turn will transmit to their chicks. Said chicks will be credited with superior intelligence by the automobilists of the future, but if a fox gets after them he will—or might—exclaim over their stupidity. A few hens, the intellectual giants of their race, may learn to run in one direction from an automobile and in another from a fox. The chances of that, however, are very small. Had hens possessed such versatility as that, even in a potential form, they would have ceased to be hens long ages ago. The apes that had it did.

Diamond Corner Broken

Of late years the diamond output of South Africa—the most important producing center of the world—has practically come from three groups: The De Beers, the new Jagersfontein and the Premier—the De Beers being the largest and most important. All these are strictly bound to deliver their output to the diamond syndicate of London, which dominates the sale of rough diamonds to the cutters in Antwerp, Australia and elsewhere thus forcing up the prices of finished diamonds all out of proportion to their actual cost value.

In May, 1908, however, a new diamond field was discovered at Luederitz bay in the German colony of South Africa. Little attention was paid to the announcement at first, but not long after the country was overrun by venturesome parties, who scraped out a large number of diamonds—no large, but of good quality.

The German government at once established law and order in the region, and a syndicate was formed in Berlin to cart of the entire output of this new field and turn over to the government a large proportion of the profits.

Since then another German combination has been formed for the purpose of working the mines on terms to suit the government, guaranteeing to it not less than 80 per cent of the profits. Thus the German people will now have a fair chance of getting back the $50,000,000 or more spent for the protection and improvement of the colony.

During the first nine months after the formation of this company diamonds were delivered to it which were sold for $1,900,300, of which $873,800 was covered into the public treasury. In the meantime the price of rough diamonds has risen from $5.34 to $8.0 per karat. The present monthly production is about 15,000 karats.

The imports of diamonds into the United States in 1909 aggregated $30,155,054 in value.

Massachusetts Her Rival of Chanelon

PITTSFIELD, Mass., July 30.—Mrs. Henry Farnum of Lanesboro has a black Minorca hen which she says is 15 years old and has changed its color four times. As a pullet the hen was black, later she became speckled black and white, then changed to black and is now pure white. The Minorca still sings and lays.

What Thought Looks Like

Dr. Baudue of Paris is the scientist who has been able to snapshot thoughts. One day recently, while he was at work in his dark room endeavoring to solve a perplexing problem in the development of a picture, by chance he laid his hand on a sensitized plate. This plate, quite by accident, was placed in the bath along with the others. A faint image was pictured upon its surface. The photographer was puzzled. Finally the thought occured to him that he had rested his hand upon the plate while he was studying. It was just possible, he reasoned, that his thought had been caught and held by the sensitized plate. He determined to experiment with a view to establishing the truth or falsity of his surmise. Again and again he repeated the operation. The results invariably were the same. The clearness of the image pictured on the sensitized plate, he learned, depended upon the concentration of the mind. Always, though, the picture of the thought appeared on the plate.

Prof. Elmer Gates, of Washington, D. C., had demonstrated the same thing in a little different manner. Studying his subjects while they were laboring under every variety of emotion, he discovered that different thoughts produced a distinct chemical change in the human body. He came to this conclusion after a series of careful experiments. In moments of climax of emotion he would have the subjects breath in a cooled tube. The breath instantly became condensed and Prof. Gates was able to chemically analyze the precipitates thus secured. These analyses showed that the color and character of the precipitate were totally different with the various forms of emotion. The injection of these resultant precipitates into guinea pigs determined that their effect were as diversified as their color. For instance, the precipitate of the breath of a person thrilled with benevolent thoughts proved to be perfectly harmless when injected into the systems of the little animals; the breath of a person laboring under malevolent emotion killed them almost instantly, hatred being found to be probably the deadliest poison known to science.

Entertain Beaux Whenever You Want

ST. LOUIS, Mo.—Girls, if they are of age, may entertain their beaux on the front porches of their homes as late as they please without fear of lawful interference on the part of papa or mama, according to a decision by Judge Kleiber in the Wyoming street police court.

The case was that of Charles L. Justus, who was charged with disturbing the peace of his daughter, Lena.

According to testimony he announced to his household that in the future the front porch would have to be clear of young men after 11 p. m. Lena, it was testified, became so angry that she threw some dishes she was washing around the room. Justus struck her. Her mother and a sister flew to her rescue.

The court ruled there was no ordinance prohibiting young women from entertaining their friends as late as they choose and fined Justus $10.

SOUND BARRIER.

Any one who in a telephone booth has been disturbed by loud talking outside, or some other noise to interrupt the electric conversation, will be interested in an article in a German periodical, Der Gesundheitsingenieur. The writer tells how he dealt with this difficulty. He had been making some acoustic experiments, which convinced him that if a wooden telephone booth were lined with tin, all noises would be excluded. He nailed sheets of tin on the wooden walls, with the result that an expert, who had laughed at his idea, was so impressed that he forthwith proceeded to construct a number of such booths.

Stageland

• THE IMPERIAL MUSICIANS AT THE ORPHEUM •

WALTER DE LEON AND BEAUTY CHORUS WITH FERRIS HARTMAN AT THE MACDONOUGH

ZAURA HUDSON IN "ZIRA" AT YE LIBERTY

THE GARY SISTERS NAVASSAR LADIES BAND COMING TO IDORA PARK THURSDAY.

THREE SCOTCH HIGHLANDERS AT THE BELL.

MACDONOUGH.

Commencing Sunday matinee at the Macdonough theatre Ferris Hartman and a big singing company will make for the first time in stock the sumptuous production of Richard Carle's greatest musical comedy success, Mary's Lamb.

This play was used by Carle on his trans-continental tour this season and achieved the biggest hit of his career. It is also the first time that it has been seen anywhere at less than the $1 scale of prices.

Ferris Hartman will create the role played by Carle. Lambert Lynn, the plot depicting the adventures of an idealistic Irish-pressed assistant whose faithful wife has dominated him for years on account of his philanthropic disposition. Lynn becomes enamored with an actress who comes to enter society and his endeavors to meet the success and still retain from his wife form the basis of the comedy.

Its complications are new and original and are extraordinarily funny, and the situations are the most amusing ever evolved. The office of Mars & Mars is continually using numbers in which the girl chorus is given a generous opportunity for vocal and terpsichorean exhibitions.

Miss Marie Dressler, the dynamic star of Tillie's Nightmare, will be the Tillie of this play, which she will make a veritable Polos. Miss Muggins Davis will be seen as Lo Cotsse. Sylvia Morrison and her dancers, fifty strong, will be the "Peoples" while Lorch and Lynn, Joseph Fogarty, Robert Temple, Oliver Teroux and Walter De Leon will have special comedy roles. The complete cast, the costuming is especially noteworthy, has been furnished from the production.

The success made in the drawing room of the Clubs country house, the Hudson, and later in its stay in New York City. A big sensation of the second act is the model room, in which Scott Comes, beautiful girls, the company, are seen.

ORPHEUM

The eyes of Oakland theatre goers will turn with one accord to the Orpheum this week when Edwards Davis will make his first appearance on the stage in his sensational Mr. Davis will produce his own version of Oscar Wilde's famous play, The Picture of Dorian Gray.

Jerry Jefferson, the new vaudeville show will offer a number of exceptionally attractive vaudeville acts.

James Thornton, one of America's most famous singers and story tellers, will sing his latest songs and tell stories of his experiences. Thornton is a favorite with the people of this city and his appearance here will be a treat to his many admirers.

The Imperial Musicians, a New York Military Band of 11 soloists, will be a feature. Prof. Apdale's Zoo Circus, a novel act, will be a feature. Signor Travato, the electric violinist, will be a feature. Jolly Fanny Rice, the original creation of the miniature mimic, will be a feature. Pringle and Whiting, preserving the breaking into vaudeville, will be a feature.

Also there will be a new Orpheum motion picture. Marion Murray and Co. will be a feature in their screaming farce, The Prima Donna's Honeymoon. Beginning next Sunday matinee, Annette Kellerman, the perfect woman, will be a feature.

THE BELL

The Gordon Highlanders, who are making their American premier at the Bell theatre this week, opening with today's matinee, are a wide and accomplished instrumentalists. They will offer an exquisite repertoire of selections on an exquisite instrument known in this country and introduce several musical creations from bonnie Scotland.

Our friend must be prepared for a big surprise when the Gordon Highlanders burst upon their vision this week. She is on the type of the fair lady Lillian Russell and has the best of the fair lady Lillian by a number of years.

"The Half Way House" is a comedy episode from the pen of the late Izza Kendall which will be presented by Mr. and Mrs. Perkins Fisher. The play has just the right tones of humor and pathos to make it both interesting while it possesses the essential comedy features to make it thoroughly enjoyable.

A really ideal children feature is Cabaret's dogs. These canine actors perform a number of feats that are amazing and the manner and precision with which they accomplish their tasks is surprising. A veritable wizard on the piano is Lillian Russell, who will be a feature of the new bill for week. Her executive ability is well known and her new songs, written for all high takers, New and fine pictures will complete the bill.

YE LIBERTY

The second week of Zaura Hudson in the great play, The Liberty Playhouse, in which she has won a great success in Under Two Flags, has been productive of even larger houses than those which greeted her in her initial appearance in Ability Mary Ann. And anything Can the discovery Miss Hudson's exceptional talent is to be identified in the Jarrett Man, who is for her hands the impetuous son of the regiment, Quides, first lancer, which character becomes in the hands of Jarrett a thing of delight. Jarrett has put life in the role. In the first act, when Claude leads up the charge of the Scots and dashes up to the sentinels he thrilled as he has never before in a character. Jarrett is one of the most artistic actors that ever trod upon the stage.

IDORA PARK

Vera's famous opera, Lucrezia Borgia, will be the feature at Idora Park the first half of next week, with Madame Gadski in the title role. The excellent company at Idora has been the talk of the town and at every performance the little theatre is crowded with the elite of high class music.

Not only is Vera's opera a complete success, but the production and the leadership of Roberto Moranzoni will be long remembered by those who have heard it. Madame Gadski is exceptionally fine. During the first week Franz Imandi's musicians in excellent style received a great deal of praise from both the critics and audience. Director Moranzoni's conducting to artistic work from the opening to the finish, and his work will probably add laurels to the Pavarti company.

The cast for the opening performance this afternoon is as follows: Leonora, Carolina Zaccari; Gennaro, Roberto Moranzoni; Maffio Orsini, Dorothy Mazzi; Jeppo Liverotto, Fernando Mezzanotte. Lucrezia will also appear Tuesday, Wednesday and Saturday nights. On Tuesday night Thursday and Saturday matinee the parts will be taken as follows: Lucrezia, Regina Vicarino; Maffio Orsini, Dorothy Mazzi; Jeppo Liverotto, Giuseppe Gaudenzi; Gennaro, Roberto Moranzoni. The other characters will remain the same throughout the week. Enzo Dal Forno, Luigi Gaudenzi, Roberto Moranzoni will be musical conductor.

The story of the opera romance in the author's book from an old Italian romance and deals with the rule of two Count Gennaro and Maffio, a nobleman of Lucrezia, a courtly Italian knight of a noble family. The plot will too long to tell here is beautifully [illegible]

Tests [illegible] famous character Don Cassar de Bazan. An ideal knight of romance is Don Cassar. When he plays begone he is impoverished and ragged but quick full of pride and can make love, fight or cajole use with equal facility. He has a tender meeting with Maritana, a gypsy singing girl whom he once befriended and then he violates a royal edict against [illegible] a captain of the kings guard who was about to flog an armorer's apprentice named Lazarillo.

In this whimsical character Mr. Hackett will be seen at his very best for it is said been created solely for his interpretation. It could not be form more exactly to his neat magnetic acting methods. In the cast with him will be Elizabeth Stewart, specially engaged for the part as Maritana. Arthur Hoops as Don Jose, Will R. Walling as King Carlos, C. Caldwell Calhoun is the armorer's apprentice and all the other Alcazar favorites in suitable roles.

Elaborate staging is demanded by this play and some impressive pictures are promised. A street in old Madrid, the interior of the prison, a reception room in the chateau and a private chapel are shown.

PRINCESS

Mizpah Filly Wheeler Willows beautiful pastoral drama has lost none of its many laurels. But there is been made manifest during the last week by the enthusiastic interest displayed by the drama and the large audiences that have proved at the Princess Theater. San Francisco where the Rockwell players are presenting a revival of the play that helped make drama history for San Francisco. Tomorrow is the second big week of the engagement on its way. The cast is admirable, the scenery and costumes are both to an extreme and every detail of the production has been carefully studied.

ALCAZAR

Don Caesar's Return in which James K. Hackett will open for four week at the Alcazar Theatre next Monday evening is a new treatment of a

Rebels Cut Wires, Cables Minister

WASHINGTON July 30 — Renewed activity on the part of the revolutionists in southwestern Nicaragua was reported to the State Department today by United States Consul Olivers at Managua.

Since July 23 the consul reported the telegraph wire between Managua and San Juan Del Sur had been cut repeatedly by the revolutionists operating in the vicinity of Nandaime. Communication with the cable station at San Juan Del Sur also has been interrupted.

Wealthy Widow Kills Herself; Heat Victim

ERIE Pa. July 30—Mrs. Sadie Anderson a wealthy widow threw herself in front of a train here today and was killed. Extreme heat is believed to have affected her mind. She had been suffering from melancholia since her husband accidentally shot himself several years ago.

Detective Green Enjoyed Outing

Mr. and Mrs. Harry Green of 524 Forty fourth street have just returned from Capitola today.

Detective Harry Green so thoroughly enjoyed the Capitola trip that he spent the day in company with Queen Hazera preferring to enjoy the sweet tones of the pipe to the tramping of bulls and baiting the waves.

When you try to sit on some people they act like bent pins.

One Armed Stranger Sought by Police

SAN FRANCISCO July 30 — The detective department is looking for a one armed man who stole $25 worth of cigars from the store of Kasse Brothers 19 Market street yesterday. Louis Smith, a clerk, received a phone message purporting to come from Joseph Kasser, one of the proprietors to deliver the cigars to a one-armed man who would call and take them to a branch house. Smith delivered the goods and discovered later that Kasse had not phoned.

A Beauty Secret

Mrs. Nettie Harrison's Lola Montez Creme is the result of 5 yrs. practice as a Complex on Specialist and is the acknowledged perfection of Face Creams. Exquisitely delicate, a true complexion beautifier and protector. Its use makes a fresh, clear, velvety skin. If you want results, stop experimenting, get a jar from your druggist or send a dollar for a free sample and Book on Hair and Beauty Culture. MRS. NETTIE HARRISON CO. SAN FRANCISCO

MACDONOUGH THEATRE
Direction Cort Jolly Mars & Co.
H. H. CAMPBELL, Manager
Phones Oakland 57 & 2097

ALL WEEK COMMENCING Matinee Today, July 31st
FERRIS HARTMAN
And a Superb Singing Company in Richard Carle's Musical Comedy Success
"MARY'S LAMB"
FIRST TIME IN STOCK ANYWHERE
Evenings 25c 50c, 75c Usual Matinees Matinees 25c 50c

YE LIBERTY PLAY HOUSE
DIRECTION H. W. BISHOP
PHONES OAK. 73, A3073
ENTIRE HOUSE 25 AND 50¢ ALL PERFORMANCES

Today, Mat. and Night
Last Two Times of the Big Production
Under Two Flags
With Izetta Jewel Sydney Ayres and a Splendid Cast

Tomorrow Night
—ALL NEXT WEEK—
Third Week of the
IZETTA JEWEL SEASON
The Popular Players in
Z-I-R-A
A Drama of Intense Interest founded upon Wilkie Collins novel. The New Magdalen as played by Margaret Anglin

OAKLAND Orpheum
TWELFTH AND CLAY STREETS
Sunset Phone Oakland 711 Home Phone A 3333
Week Commencing Sunday Matinee July 31
MATINEE EVERY DAY
ARTISTIC VAUDEVILLE
Mr. Edwards Davis
In a Series His Original Dramatization of
"THE PICTURE OF DORIAN GRAY"
By Oscar Wilde
With a Cast Including Miss Adele Blood and Mr. Templar Saxe
James Thornton
Favorite Author of When You Were Sweet Sixteen, Etc. in SONGS AND SAYINGS
The Imperial Musicians
A New Musical Military Act with 11 Soloists
Prof. Apdale's Zoo Circus
Novel and Interesting Animal Feature
Last Week Unusual Sensation
Signor Travato
The Electric Violinist
Jolly Fanny Rice
The Original Creation
THE MINIATURE MIMIC FACE
Pringle & Whiting
Preserving
BREAKING INTO VAUDEVILLE
NEW ORPHEUM MOTION PICTURES.
Last Week—Great Success
Marion Murray & Co.
In their Screaming Farce The PRIMA DONNA'S HONEYMOON
(By Edgar Allen Woolf)
Beginning Next Sunday Matinee
Annette Kellerman
The Perfect Woman
PRICES—Evenings 10c 25c 50c 75c Box Seats $1.00 Matinees (except Sundays and Holidays) 10c 25c 50c

IDORA PARK
Auto Race Course
Maze
Miniature Railroad
Children's Playgrounds
Donkeys
Monkeys
Bears
ADMISSION 10 CENTS
TAKE TELEGRAPH AVE. CAR
Social Whirl
Skating Rink
Mountain Slide
Rapids
Scenic Railroad
Toboggan
Merry Go Round
Prairie Schooner
BEVANI GRAND OPERA COMPANY in "TROVATORE"
Matinee today 2:15 p.m. Evening 8:15. Reserved Seats 25c 50c 75c and 1.00. Including admission to the park. Tickets today at Tait's. Phone Piedmont 2164
FREE BAND CONCERTS
This Afternoon and Evening
COMING Next Thursday Nov. 3rd Sousa's Band the only band that ever played an engagement at Idora. Don't miss hearing them
Telegraph at 56th, Oakland

ALWAYS YOUR MONEY'S WORTH
BELL
EIGHT FEATURES AT A POPULAR PRICE
VAUDEVILLE'S BEST NOVELTIES.
Featuring Scotland's Supreme Instrumentalists
The Three Gordon Highlanders
A Special Feature for the Little Folks
Cabaret's Dogs
Highly Trained Canine Wonders
Lillian Russell
Of Vaudeville
MILDRED STOLLER
The Jovial Duo, Mr. and Mrs.
Perkins Fisher
In "The Half-way House"
Toney & Norman
Creative Comedy Couple
And the Greatest CLORDEON PLAYER in Vaudeville
TWO REELS OF BEST MOTION PICTURES

Hotel Majestic
West 72d Street at Central Park, New York
ABSOLUTELY FIREPROOF; refined surroundings; OPEN AIR and ENCLOSED DINING ROOM on highest elevation roof garden in the city, as cool on warmest nights as mountain or seashore. Rooms with privilege of bath from $2.00 up; rooms with private bath from $2.50 up; parlor, bedroom and bath from $5.00 up.

The comforts and luxury of the Hotel Majestic, its superior cuisine and service combined with the most moderate charges, place it absolutely in the front rank of all New York City hotels. Its location, facing and overlooking the entire Park, is the best, removed as it is from the noise of the lower city, yet within 10 minutes of shopping and amusement centres. Favorite resort of tourists from all over the world. Illustrated Booklet on request.

Can This Man Read Your Life?

The Rich, Poor, Exalted and Humble Seek His Advice on Business, Marriage, Friends, Enemies, Changes, Speculations, Love Affairs, Journeys and All Events of Life.

MANY SAY HE REVEALS THEIR LIVES WITH AMAZING ACCURACY

Free Test Readings Will Be Sent for a Short Time to All OAKLAND TRIBUNE Readers.

Has the veil of mystery that has so long shrouded the ancient sciences been raised at last? Can it be that a system has been perfected that reveals with reasonable accuracy the character and disposition of an individual, and so outlines the life as to assist in avoiding errors and taking advantage of opportunities?

Roxroy, a man who has for twenty years been delving into the mysteries of the occult, making a scientific study of the various methods of reading the lives of people, seems to have reached a higher round in the ladder of fame than his predecessors. Letters are pouring into his office from all parts of the world telling of the benefits derived from his advice. Many of his patrons look upon him as a man gifted with some strange, mysterious power, but he modestly asserts that what he accomplishes is due alone to an understanding of natural laws.

He is a man of kindly feeling toward humanity, and his manner and tone immediately impress one with his sincere belief in his work. A huge stack of grateful letters from people who have received readings from him adds to other convincing proof as to his ability. Even Astrologers and Palmists admit that his system surpasses anything yet introduced.

The Rev. G. C. H. Haskkarl, Ph. D., pastor of St. Paul's Evangelical Lutheran Church, in a letter to Prof. Roxroy, says: "You are certainly the greatest specialist and master of your profession. Every one consulting you will marvel at the correctness of your detailed personal readings and advice. The most sceptical will consult you again and again after corresponding with you once."

If you wish to take advantage of Roxroy's generous offer and obtain a free reading, send your date, month and year of birth, state whether Mr., Mrs. or Miss, and also copy the following verse in your own handwriting:

I have heard of your power
To read people's lives,
And would ask what for me
You have to advise?

Be sure to give your correct name, birth date and address and write plainly. Send your letter to ROXROY, Dept. 132-B, No. 177a Kensington High Street, London, W., England. If you wish, you may inclose 10 cents (U. S. A. stamps) to pay postage, clerical work, etc. Do not inclose coins or silver in letters.

Note—Under the new postal regulations you can send a sealed letter to England for only two cents postage.

A Big Ice Saver

extremely dry and cold and the most elegant Refrigerator ever produced—the sanitary and easily cleaned

WICKES Refrigerator

Oak and Tile Exterior. Opal Glass and Tile Interior.

Regular sizes always in stock. Sold through our own stores at manufacturer's prices.

Recommended by leading architects and in daily use in Homes of Refinement and in the most exclusive Clubs, Hotels, Restaurants, Cafes and Apartments in the world.

Call, phone or write for High Art Catalog.

THE Brunswick-Balke-Collender Co.
767-769 MISSION STREET, SAN FRANCISCO.

Let Us Put a Mainspring in Your Watch, $1.00
Guaranteed One Year.
M. J. SCHOENFELD & CO.
38 San Pablo Avenue.
We buy old gold and diamonds.

TENTS TENTS TENTS

7x7 A tents, second-hand, $3. Other sizes in proportion. Tent houses, camp furniture, porch canopies and awnings a specialty. Phone A 4194. Oak 194.

White-Wallace Co., Inc.
1252 Webster Street.

CLASSIFIED ADS IN THE TRIBUNE PAY BIG RETURNS FOR THE MONEY INVESTED.

ENGLAND SEEKS TO STOP SPREAD OF RACE SUICIDE

Alarmed at Decrease in Birth Rate, British Take Steps to Remedy the Situation; Rich Are Blamed

(By PHILLIP EVERETT.)

LONDON, July 30.—"The same danger that threatens France, the curse of a steadily declining birthrate, is also menacing the future of Great Britain," said Father Bernard Vaughan, the famous preacher, to me yesterday, "and here as in France it is the women of so-called society who shirk the duty of motherhood, because it interferes with their lives of leisure, while the women of the poor classes, whose lives are one unending ceaseless toil, nobly fulfill their destinies.

"Wealthy people of today may have one or two children but only for selfish reasons—to inherit their names and estates—and they ridicule the notion of having big families.

"England, once known amongst the nations as the "land of beautiful homes," is fast becoming the land of empty cradles. And what does this really mean? We all know well enough that the empty cradle must eventually mean the empty home; but it means infinitely more than that. It means a demoralized and depopulated country, ripe for the hand of the invader. It means the fate of ancient Rome.

"'We want men,' said one of his generals to the great Napoleon.

"'No,' replied the emperor;; 'we want mothers.'

"And it is mothers that England wants today; for it is not the hand that rocks the empty cradle that rules the world, but the hand that empties the cradle to find room for yet another 'man born into the world.'

"But unless I misread the signs of the times, the people will pass from bad to worse till finally we shall race with France for the lowest birthrate and, with it, the lowest morality."

INTERESTED IN POOR.

John Burns may be growing older, but neither his age nor his dignity as a cabinet minister has diminished his interest in the welfare of the poor. He wants to know just how they live and what their needs are, and he is not satisfied to rely on the information he can get from others, but goes into the slums and gets it himself.

Only a few nights ago, I met him in the poorest part of East End. He was riding a wheel, and told me he was going to spend at least two hours among the poorest of London.

At Petticoat lane he dismounted and leaning on the wheel, watched for several minutes the keen bartering which at this late hour was still proceeding. He now turned eastward again and, wheeling his bicycle, proceeded along the narrow thoroughfare known as Old Montague street.

He surveyed the whole of his surroundings in a manner which clearly indicated that he was perfectly familiar with and took a keen interest in this phase of East End life. The children with whom the neighborhood abounds, seemed to attract most of his attention, and at intervals he would pause to watch with a genial smile these mites playing and quarreling with on another.

During part of his informal survey of the neighborhood, he had a characteristic talk with a student resident there, to whom he expressed the great admiration he had always felt for the Jewish race. Mr. Burns added that he had always taken a great interest in the East End, and that he was accustomed to pay it a visit every two or three months.

IN CAUSE OF ART.

The company which has been formed for carrying out the scheme for erecting a palace of French arts and industries in the Strand, intend to commence operations in October.

It must necessarily be two or three years before the whole of the project is completed, but when finished the palace, judging from the plans, will add an architectural feature to the metropolis. On the Strand side, and at both ends, will be rows of shops and offices, the linernal space between these buildings and the palace itself being laid out as boulevard, with a carriage way right round the central pile.

The palace has been designed on an ambitious scale, with marble columns and richly moulded ceilings, the centers of which will be painted with frescoes by French artists. Under the roof of the palace will be housed a permanent exhibition of French arts and industries, a great hall to be used for conferences, meetings and concerts, a French club, restaurant and winter garden, and on its east side a bijou theater to accommodate 800 people. It is intended to use the theater specially for the production of French classical and modern plays, and several leading French actresses have already asked for leases of the theater when completed.

CLUB REMARKABLE.

The Agenda Club is the title of an organization which has just been founded, as the result of a rather remarkable appeal to the leisured and wealthy classes to come forward as leaders in all fields of social service.

The raison d'etre of the club, which cannot be said to have been created in a hurry, since plans for its formation have been maturing for nearly four years—is a desire to organize in service useful to State men, whose social position confers at the same time influence and responsibility.

The club, which is to be strictly non-political, is frankly limited, for the present at any rate, to the "gentlemen of England," a restriction which suggests the possibility of very invidious distinctions. For practical purposes a public school or university education will probably be regarded as the necessary qualification.

The demand is made of the classes who—to their credit be it said—have always shown themselves ready to die for their country, that they should be equally ready to take up the more difficult task of living for it.

SOCIAL CONDITIONS.

The first necessity is a scientific study of social conditions. If the million and a half of rich in Great Britain applied themselves scientifically to dealing with the problem of thirty-eight million poor, a new and powerful element would be introduced among the agencies of social reform. The Agenda Club is the outcome of the belief that this element can be organized and got to work. Temporary offices have been opened and the club will shortly take shape on a permanent basis.

A curious provision of its constitution is an arrangement whereby the funds of the organization will be automatically exhausted in twenty-five years. The danger of the body outliving its activity and the enthusiasm of its original members will thus be avoided. If the success of the club prove what its founders anticipate, a new body will, twenty-five years hence, rise from the ashes of the old. The experiment, which is supported by Sir Herman Lockyer, Sir William Ramsay, and the Hon. Sidney Holland, among others, will be watched with considerable interest.

PIPE GOOD ENOUGH FOR CONNAUGHT

Duke Advises Recruit to Throw Away the Festive Cigarette.

LONDON, July 30.—An interesting story is in circulation illustrative of the Duke of Connaught's democracy with the rank and file of the army. At Aldershot during the recent manoeuvers, the duke, in civilian clothes, came across a young recruit outside the barracks smoking a cigarette. The duke engaged the soldier in conversation, asking why he did not smoke a pipe instead of a cigarette. The soldier, not recognizing the duke, answered:

"Why, old Connaught smokes cigarettes, why shouldn't I?"

"Yes," answered the duke, "but old Connaught never smoked a cigarette at your age."

Just then an officer saluted the duke and the young recruit fled on discovering the identity of his visitor. The duke enjoyed the incident immensely, ascertaining the recruit's name and sent him a brief pipe, some good tobacco and a little note, reading "Take my advice.—Connaught."

FORTY-NINER DEAD.

SANTA ANA, July 30.—L. B. Fine, one of the few remaining "forty-niners," died today, aged 76. He settled in San Jose and was prominent in northern counties until a few years ago as a wheat buyer and shipper.

ENGLAND FEARS WARS TO COME

Many Statesmen Declare Great Britain Is Not Prepared for Strife.

LONDON, July 30.—A recent article of Admiral Mahan, the great American writer, on the German fleet and England's unreadiness for a great war has caused a tremendous lot of discussion in the lobby of the House of Commons during the past few days. Admiral Mahan hinted that while some form of compulsory military service was strongly advisable, he did not believe that anyone in this country believed in national service becoming an accomplished fact. It is an open secret that several Labor members are in favor of it, and that Sir Edward Grey and Lord Morle are two members of the cabinet who are certainly not opposed to it in their hearts.

But the most significant fact is the very recent accession of strength by members of Parliament to the National Service League of which Lord Roberts is the enthusiastic president. During the past few days a number of members belonging to both political parties have enrolled themselves in the league, and the latest return shows that 163 members of Parliament, or nearly one-fourth of the whole House, have pledged themselves to further the cause of national service. During the whole of 1903 only 550 persons joined the league.

During the past six months 1,000 new members have joined. Secretary of War Haldrane is officially opposed to any form of compulsory training because he has yet to see his Territorial Army scheme crowned with success, but his intimate friends declare he would be publicly in favor of national service if he dared face the wrath of such uncompromising enemies of the league as Mr. Lloyd George and Mr. Winston Churchill. Meanwhile, it is freely predicted in the lobby of the House of Commons, that once the House of Lords question is settled and out of the way the great issue between the parties will be that of national military service.

IT'S JOY TO BE ALASKAN FARMER

Strawberries Sell for Two Dollars Quart—Sometimes.

WASHINGTON, July 30.—"How would you like to be a truck farmer in Alaska?"

This is a hypothetical question asked by the United States Department of Agriculture. In an official report from the department the question and the answer are included. The report says:

"Would you care to run a truck farm with strawberries selling at $1.25 to $2 a quart, cucumbers $2 to $5 a dozen, celery 50 cents each, tomatoes 50 cents to $1 a pound, and other products at proportionate prices? Or would you prefer general farming, with a few pigs and chickens as a side line, with hay at $60 to $100 a ton, hogs 30 cents a pound, young pigs 75 cents a pound and eggs $2 a dozen?

FAVORABLE CONDITIONS.

"These prices are received in Alaska under favorable market conditions, but the prospective settler should consider the difficulties and expense of farming as well as the high prices of his products.

"Alaska is now generally given much consideration from an agricultural standpoint, and yet, despite the rigorous climate, a large variety of grains, small fruits and vegetables are being successfully grown. Experiments are being made with tree fruits, but the results thus far have not been very encouraging. The work conducted by the Government with grains at the Rampart experiment station has been an unqualified success. Varieties of nearly all grains have been found to grow well."

BACHELOR BISHOP FEMININE HERO

Women Besiege Much-Admired Clergyman; Princess Louise Latest.

LONDON, July 30.—The bachelor Bishop of London has so long been almost besieged at Fulham Palace by women, young, middle-aged and old—anxious to seek spiritual and temporal advice or to proffer assistance as "workers" in the diocese that he has become absolutely case hardened. His latest admirer is a royal lady, Princess Louise of Schleswig Holstein, the daughter of Princess Christian. The princess married some years ago a German prince—Aribert of Anhalt—but the marriage proved disastrous and was annulled.

The princess returned to England and has remained with her mother ever since. She pays almost weekly visits to Fulham Palace, and as she is a member of the royal family, the embarrassed secretaries and chaplains cannot very well tell her to "call another day." The princess is much interested in "slum-work" and does a great deal of good in a quiet way; and the bishop is her hero, just as he is the hero of thousands of infatuated women who keep his photograph enshrined on their chimney pieces.

New Trial Is Denied in Libel Suit Appeal

SACRAMENTO, July 30.—The Appellate Court today handed down an opinion upholding the order of Judge A. J. Buckles of the Superior Court of Solano county in denying a new trial to Walter Skrocki, a Pole, who lost a $10,000 libel suit against H. F. Stahl and F. J. McGettigan, proprietors of the Vallejo Evening News.

An opinion was filed upholding Judge W. M. Conley of the Superior Court of Madera county in denying a new trial to Jose Verdutzeo, who was sentenced to life imprisonment for the murder of Constantino Soto, who worked as a laborer at a mill near Madera.

Are You in Trouble or Doubt?

Without knowing who or what you are, without asking you any questions, this strangely gifted man reads your entire past and future life with unerring accuracy. He tells you the names of friends, enemies or rivals, tells whether husband, wife or sweetheart is true; tells how to gain the love of any one; teaches you how to succeed in business, love, marriage, law suits and investments; in fact, everything.

If you are in doubt or trouble of any kind, in ill-health or unsuccessful, no matter what the cause or nature of your trouble or illness may be, this strangely gifted man can help you.

A. NORMAN DEL MARTIN

PSYCHIC PALMIST, HEALER, CLAIRVOYANT AND OCCULT SCIENTIST. WORLD'S GREATEST ADVISER on all affairs of life. Permanently located in own home. Hours 10 to 8; Sunday, 1 to 6. Fee reduced to $1.00. 613 12th St., Bet. West and Market Sts., OAKLAND.

SAVE MONEY AVOID PAIN

Teeth Extracted Without Pain

Acknowledged to be the easiest and best painless extractors in Oakland.

Until July 31 we have decided to make our best sets of teeth for $3.

SET OF TEETH $3.00
22K GOLD CROWNS.....$2.00
GOLD FILLINGS $1.00
SILVER FILLINGS .....$ .50
BRIDGEWORK $2.00

No charge for extracting when teeth are ordered. A written guarantee for 20 years with all work.

BOSTON DENTAL PARLORS
1165½ WASHINGTON ST.
HOURS—Week days, 9 to 8; Sundays 10 to 2.

Our Present Location, 1358-66 Broadway, Near Postoffice.

Our New Location, 410-12-14 Twelfth St, Near Broadway.

OUR REMOVAL SALE

It's surely worth your time to investigate because your money will buy better and more goods

and remember one thing, that when we make this claim we can always back it up with unequaled values. It's a removal sale we now have on. We will soon be in our new quarters, but we expect to move our present stock in the homes at big reductions. Surely it is worth your time to investigate because you can buy more and better goods for less money, and easy payments, too.

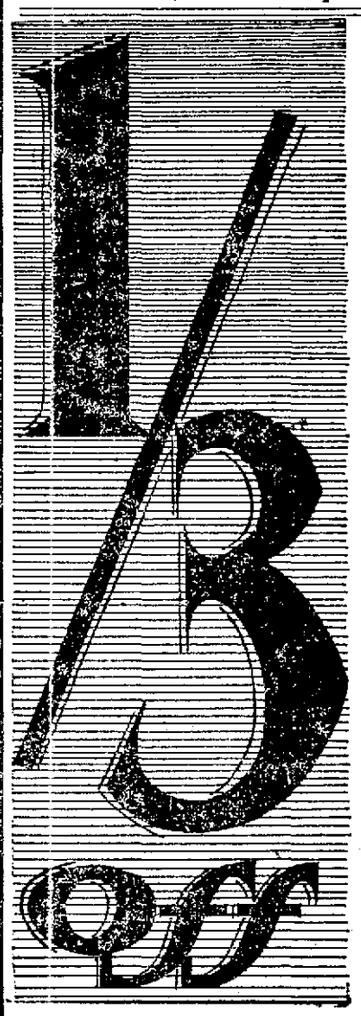

Hall Furniture
Brass Beds
Odd Dressers
Book Cases
Davenports
China Closets
Bedroom Suites
Couches
Music Cabinets
Parlor Tables

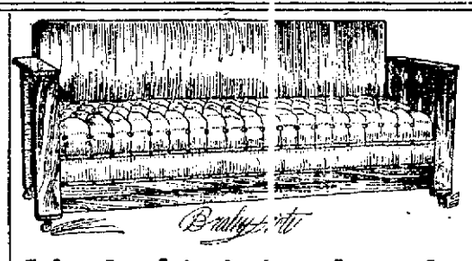

It's the kind that has the spring and mattress in it

Only $49.50

It's a parlor Davenport that can quickly be made into a bed, but you don't sleep on the upholstering. You have a real spring and mattress, making it a real bed, and only $49.50. Other styles from $20 up.

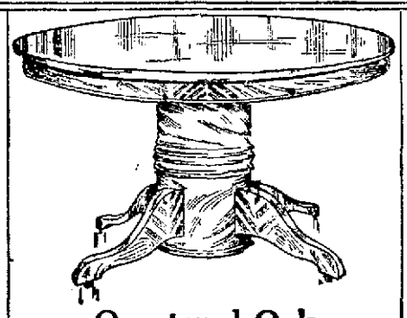

Quartered Oak

$22.50

Hand polished; 45-inch golden oak top and extends to six feet. It's not the ordinary cheap kind, but a very select quartered oak Table and worth much more than the removal price.

Six Diners Two Carvers $35.00

The Diners sell regularly for $7.00 each; the Carvers for $13.50 each; select quartered golden oak; cane seat; French legs; removal price, the set, $35.00.

CARPET 75c yd. Sewed-laid-lined

Reg. $1, $1.10, $1.15, $1.20 and $1.25 per yd

Good, dependable grades of Brussels in a large variety of patterns and colors. Carpets that will give you good, long and satisfactory wear for living rooms dining rooms, bed rooms, halls and stairs, and at prices that will save you enough money to buy an extra carpet. Bring measures of your rooms so we may reserve just what is needed for each room.

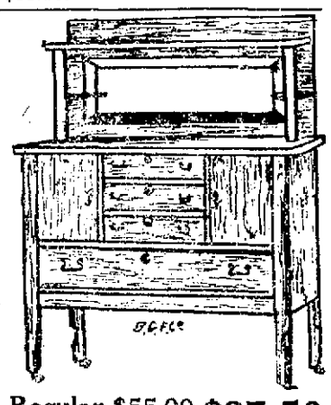

Regular $55.00 Removal Price $27.50

One of 50 patterns of buffets, with prices cut just in half. This one, large size, finished in weathered oak, only $27.50.

½ Off
Folding Beds
Wardrobes
Odd Buffets
Parlor Furniture
Electric Lamps
Clocks

Phone Oakland 1987
Home A-2101

CASH OR CREDIT
BRALEY-GROTE FURNITURE CO
COMPLETE HOUSE FURNISHERS
1358-66 Broadway
Oakland, Cal.

Removal Price

$3.50

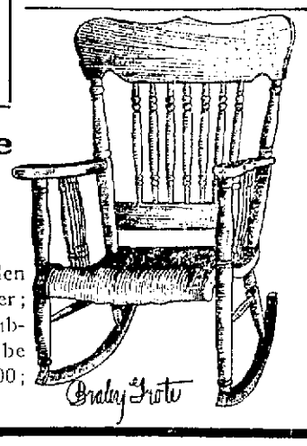

A select quartered golden oak, opera seat Rocker; large, comfortable and substantial; a Rocker to be proud of and worth $7.00; removal price $3.50.

ARBITRATION TO SETTLE OLD DISPUTE WITH GREAT BRITAIN

THE unpleasant controversy concerning North Atlantic Coast Fisheries which has been the cause of more unpleasantness than any other subject perhaps, between the United States and Great Britain since the war of 1812, is about to be settled once and for all by arbitration. Delegates to a big peace conference, which is to be held shortly, have already established headquarters at The Hague. The basis of arbitration which is to settle the question is a special agreement between the United States and Great Britain, signed in Washington by Elihu Root, then Secretary of the State, and James Bryce, British Ambassador, on January 27, 1909. Ratification was advised by the Senate on February 18 and confirmed by exchange of notes on March 4, 1909.

TROUBLE AFTER WAR.

The first real trouble concerning the rights of American fishermen in British waters came shortly after the war of 1812.

In the absence of any treaty provisions American fishermen became involved in serious difficulties. There were many disputes, conflicting claims and petty difference, which continued unabated until 1818, when both governments recognized the necessity of a new treaty. Their commissioners met in London, and on October 20, 1818, signed a treaty, article I of which today contains the only effective treaty provisions concerning American fishing rights in the North Atlantic. This article provided:

PROVISIONS.

"Whereas differences have arisen respecting the liberty claimed by the United States for the inhabitants thereof, to take, dry and cure fish on certain coasts, bays, harbors and creeks of his Britannic majesty's dominions in America it is agreed between the high contracting parties, that the inhabitants of the said United States shall have forever, in common with the subjects of his Britannic majesty, the liberty to take fish of every kind on that part of the southern coast of Newfoundland from the said Cape Ray to the Quirpon Islands on the shores of the Magdalen Islands, and also on the coasts, bays, harbors, and creeks from Mount Joliy on the southern coast of Labrador, to and through the straits of Belleisle and thence northwardly along the coast, without prejudice, however, to any of the exclusive rights of the Hudson Bay Company and that the American fishermen shall also have liberty forever, to dry and cure fish in any of the unsettled bays, harbors and creeks of the southern part of the coast of Newfoundland hereabove described, and of the coast of Labrador; but so soon as the same, or any portion thereof, shall be settled, it should not be lawful for the said fishermen to dry or cure fish at such portion so settled, without previous agreement for such purpose with the inhabitants, proprietors or possessors of the ground.

RENOUNCE FOREVER.

"And the United States hereby renounce forever, and liberty heretofore enjoyed or claimed by the inhabitants thereof, to take, dry, or cure fish on, or within three marine miles of any of the coasts, bays, creeks or harbors of His Britannic Majesty's dominions in America not included within the above mentioned limits provided, however that the American fishermen shall be admitted to enter such bays or harbors for the purpose of shelter and of repairing damages therein, or purchasing wood, and of obtaining water, and for no other purpose whatever. But they shall be under such restrictions as may be necessary to prevent their taking, drying or curing fish therein, or in any other manner whatever abusing the privileges hereby reserved to them."

CURTAIL RIGHTS.

Up to 1854 efforts were made by Great Britain to curtail in several directions American fishing rights. The United States naturally objected and the objections led to another treaty in 1854 by which greater privileges were accorded to American fisherman, in exchange for tariff privileges accorded to the British colonies in North America and for certain fishing rights in United States waters granted to British subjects.

The treaty was denounced by the United States in 1865 and terminated in 1866. In 1871 was signed the treaty in Washington. The fisheries question, still a disturbing factor, came up in this treaty, and the provisions contained in the treaty of 1851 were practically reenacted, extending the rights of American fishermen in return for reciprocal privileges as to the free admission of fish and fish products. It provided for compensation to be paid by the United States in case the additional privileges granted to United States vessels were adjudged to be of greater value than the privileges granted to Canadian fishermen and for a commission to determine this question.

RIGHT TO SHIP.

It gave to the citizens of both countries the right in certain circumstances and restrictions to ship goods in bond across the border without examination or the payment of duties. It also provided for the termination of certain of its provisions by either party at any time after it had been in operation for ten years, on giving notice of such intention.

Complications followed almost as soon as the treaty went into force. An International Commission which met in Halifax in 1877 took up one dispute and awarded in favor of Great Britain the sum of $5,500,000, which was paid by the United States after much protest.

The sentiment of the United States grew very bitter against a treaty which made this award possible, and the fishery articles of the treaty were smashed by proclamation of the President on July 1, 1885, just as soon as it was possible to do so under the denouncement provision of the treaty.

ELIHU ROOT, DELEGATE TO THE HAGUE CONFERENCE. COPYRIGHT BY HARRIS-EWING.

JUDGE GRAY DELEGATE TO CONFERENCE

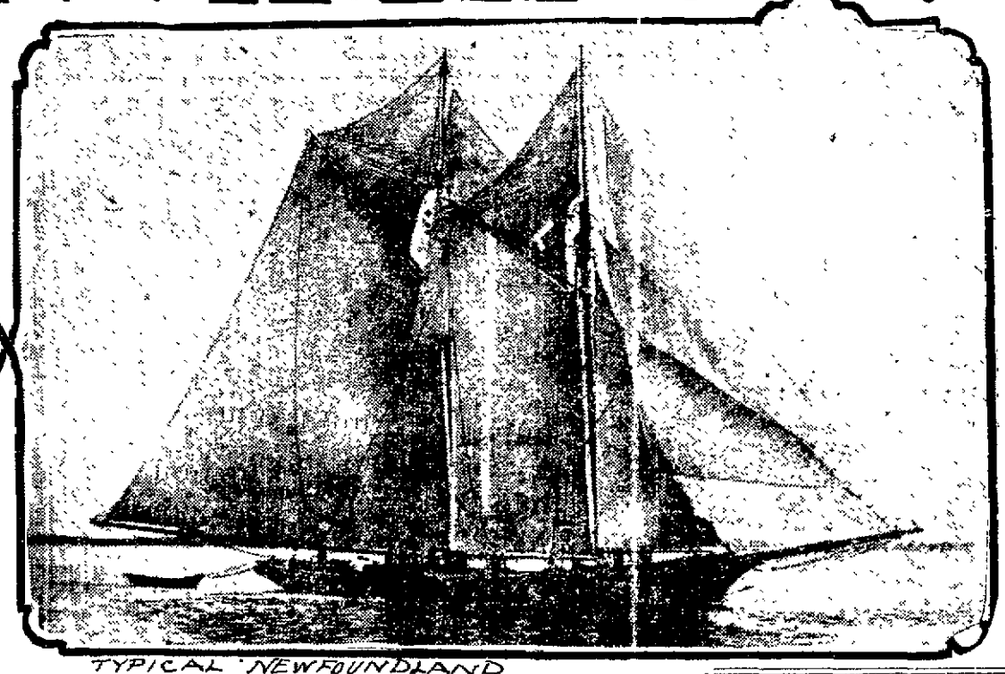

TYPICAL NEWFOUNDLAND FISHING SCHOONERS.

COD FISHERMAN MENDING HIS NETS

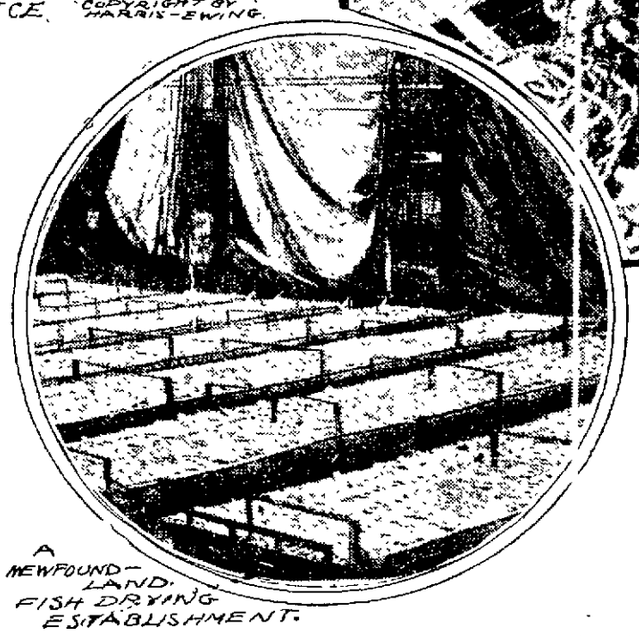

A NEWFOUNDLAND FISH DRYING ESTABLISHMENT.

Negroes Absorb Red Men

"Unless you are interested in archaeology," remarked the professor," it probably escaped your notice that a few weeks ago a V-shaped urn, containing a complete set of bones of an Indian woman, was unearthed in Jamaica. The event was a real interest, because the aborigines of that island—Arawaks they were called—have been extinct for two centuries, and no skeleton of a full-blooded member of the tribe had been discovered before. Their funeral customs seem to have been of the simplest, dead bodies being disposed of by leaving them in the forest for buzzards to eat.

"The extermination of the Arawaks was unique in at least one respect. The few hundreds that escaped butchery at the hands of the Spaniards took refuge in the mountains. There they were joined in time by negro slaves, and intermarried freely with the latter. The result was a hybrid tribe, but instead of continuing to mingle with the blacks these people suddenly decided to maintain their racial identity. They withdrew still farther into the interior of the island, refused to allow other refugees to join them, and for several centuries existed as a separate and distinct people, half Indian and half negro.

"They began to be known as Maroons. The change of name was just, because they had abandoned all the customs of the Arawaks. The negro element appeared to dominate, they buried their dead, used gourds and iron implements stolen from the whites took the place of the Indian pottery. Nowadays, however, they have mingled with the negro population and there are few traces of Arawak blood to be observed among them."

There's Hope for Authors

Cheer up! The Atlantic Monthly once rejected "Rantankerous Rodney, the Red-handed Renegade," by Col. Prentiss Ingraham. That peerless production, "The Payne-Aldrich Tariff," was spurned by LaFollette's Weekly and a host of other mid-West magazines before acceptance by The Congressional Record.

T Roosevelt did not receive a dollar a word for his stirring romances of the Rider Haggard variety until he had run for the Legislature, reformed the New York police, revolutionized the navy, humbled the Spanish nation, reformed the orthography of a race, founded the Annalas, Undesirable, Nature-Fake, and other popular clubs, fired the Twenty-fifth Infantry, and named his own successor.

It required a winter spent in imaginative effort on the Greenland land-ice to enable Dr. Cook to produce that fascinating $80 000 work, "I took nobody but I-took-a-shoe."

William Jennings Bryan is reported industriously engaged on his new work, "The Fourth Battle." It is probable that he will spend a lifetime in the writing of this brilliant series.

Judge Landis did not perpetrate that memorable $29 000 000 joke until he was well into middle life.

Preserve the elegantly-printed, politely-worded rejection slips you receive. When you have collected them in thousand lots they can be sold back to the various publications.

Remember that The Outlook and The New York Sun do not care for the same class of Roosevelt witticisms.

If you are a jokesmith, you have your mother-in-law and your wife at your mercy. If you are a minor poet your enemies will lament their natal days.

Making Shoes by Billions

There are more than a hundred cities and towns in New England where shoes and slippers are made. Since the close of the civil war these have manufactured and shipped no fewer than 4 000,000,000 pairs of shoes, of which three-fourths have gone through what Advance New England calls "that wonderful nerve center of our leather and footwear industry, Boston."

Boston may well pride itself on being the world's leading shoe and leather market, for it is today the headquarters of 350 shoe manufacturing concerns, 260 leather companies and firms, 107 dealers in shoe manufacturers' goods, 65 shoe manufacturers' agents, 52 ginzed kid concerns, 60 hide and skin dealers and brokers, 46 shoe machinery makers and dealers and nearly 300 miscellaneous concerns.

While comparatively small quantities of either leather or shoes are manufactured in Boston itself, it is the great buying, selling, distributing and financial center of the industry and has been such for many years.

The statistics of the industry for Massachusetts alone are stupendous. In 1908, according to the report of the director of the Massachusetts Bureau of Statistics, the total capital invested in the manufacture of boots and shoes, cut stock and findings was about $42,000,000, and the total value of the product for that year was approximately $170,000 000.

Lynn, the great center for the manufacture of women's footwear, claims an annual product of $60 000 000, counting the collateral industries, whose name is legion. Brockton leads the world in the manufacture of men's shoes and has 135 factories in which footwear and accessories are produced. Last year it shipped 800,000 cases, or 20,000,000 pairs, valued at $53 000 000, an increase of $12,000 000 for the year. Its 13,000 workers receive $9,000,000 in wages annually. Brockton also possesses the largest heel factory in existence, doing a business of about $1,000,000 annually.

Haverhill, the world's leading slipper city, has been dabbling in leather and its products since 1643—this is no infant industry in New England—and today it has 100 factories producing 20 000,000 pairs of slippers and low cut shoes a year, of a value of $30,000,000. Nothing decident about this.

Haverhill, Lynn, Peabody (the great leather tanning town), Salem, Beverly, Danvers, Marblehead and Newburyport, all having some connection with this industry, are located in a Massachusetts county—Essex—which produces one-seventh of all the shoes and leather made in the United States.

There are a good many other things about the New England shoe business that the New England public doesn't realize. How many, for example, know that they are making shoes out of Panama hats in Lynn or that one of the big concerns in that city on a cabled order from England had a large quantity of mourning shoes made up from an instantly created style and in readiness for shipment to England in connection with the obsequies of King Edward VII within a week?

Gentle Art of Being Shabby Oftimes Blessing

NEW YORK.—"There are two ways of impressing people," said a woman who had knocked about the world a good deal. "You can be very smart or you can be distinctly shabby. For a woman of small means I recommend the second way, and I can speak with some authority, since I have followed my theory for a long time.

"Before I adopted it myself I watched it in operation. I know an old lady of some means, but not rich, who lived in a good hotel. Everybody dressed rather expensively, and everybody received more or less consideration from the management, but this old lady was the mogul of the place.

"She paid no more attention to her rooms than the others and she spent less in the dining room, and I was at a loss to account for the fact that she commanded instant and implicit obedience, even in the most exacting requests until one day when the hotel clerk, having seen me in conversation with her, said casually:

"AWFULLY RICH."

"'You know she's awfully rich.'

"'Is she?' said I. 'I had no idea.'

"'Oh, yes, indeed. She goes around in these shabby clothes because she doesn't care, but she has several million dollars.'

"It happened that after I had become quite intimate with the old lady, and by reason of helping her with her affairs in one way or another I got a pretty good idea of her income, which was certainly not more than $5000 a year. Also, as our intimacy became apparent, I found myself more and more often questioned in the same casual manner.

"'She is tremendously rich, isn't she?' people would say. And I would answer non-committedly that she certainly had enough for one woman to live on. To which the invariably reply was a laughing: 'I bet she has.'

ALL IN CLOTHES.

"So one day I told her of this and asked how the rumor of her great wealth ever started. She laughed.

"'It's my clothes, my dear,' she said. 'As you know I am interested in so many things that I have not much money left over for clothes. Two gowns at a time are all I can afford, and going out so little I wear them for at least a year or two.

"'They cannot imagine a woman economizing in clothes, and they interpret my lack of vanity as the carelessness a woman known to be rich has for details. I'd love to have clothes if I felt I could afford them, at least I would have liked them once, but now that I find the consideration bestowed on my eccentric shabbiness I am not sure that the change would not be for the worse.

BEST TABLE.

"'I have the best table in the dining room. The other day some people who must spend twice as much as I do had a table near me and annoyed me by their talking and laughing. I complained, and their table was changed.

"'If they should object they would have to leave, for the management is not going to offend a woman of millions like myself. I was thinking of getting a new bonnet this year, but as it might lower my social position I shall probably continue to wear the one I bought eight years ago.'"

Salvation Lassie Behind Footlights

It will surprise those who see the "Follies of 1910" at the Jardin de Paris, New York, to know that one of the girls on the stage is a member of the Salvation Army.

Miss Eleanor Christy joined the army two years ago. She was walking along Eighth avenue when she stopped to watch the services of Salvationists under Captain Barclay Hawkins of the Third corps, formerly on General Booth's personal missionary staff. Miss Christy became interested, and after the meeting had disbanded she had a long talk with Captain Hawkins and his wife, and ended by joining the army the following night at a drill in the barracks in West Fourteenth street.

"I can be a good Salvation Army soldier and work on the stage too," said Miss Christy.

"Why not? I work most of the time, but frequently attend the meetings. I never took part in outdoor exercises, but I would just as soon as not."

Miss Christy is especially interested in the work of the Salvation Army East Side mission, where girls are taught bookbinding.

Diving Rod Failed to Find Gold

LAUREL, Del. — Skeptical persons who don't have any faith in the magic little instrument known as the money rod, had a chance to touch the other day. "Billy" Babcock turned up at the field of old Farmer Asbury Hammond, outside of Salisbury, Md., bright and early with his own trusted money rod, and sounded the sand for the other hidden treasure.

He stood at the edge of the musty mound that Farmer Hammond had unearthed, and he dangled the money rod over the center of the hole. Several pretenders noticed with what precision he aimed his eye on the mighty little instrument, and how eagerly he waited for the rattling noise that accompanies the location of a pot of gold.

"I believe it's still in there," he said authoritatively, while every eye was awe-stricken because of an enforced silence. "I believe it's still there," he repeated.

"Can't all you men hear that jingling? I can feel it vibrating in my wrist. There are some coins buried there yet—and from the tone of the money rod, I'm forgiving that they're gold coins."

"DIG DEEPER," SAYS FARMER.

No one wanted to doubt "Billy" Babcock, he evoked such a complacent confidence in the small iron rod that had furnished him many a wonder tale that smacked of the salty seas. No one questioned him right away.

"Let's get shovels and dig the hole deeper," suggested Farmer Hammond, on whose land the cave is located, and who had the most to say in the matter of shoveling up the corn field.

So, three of the group of men went over to the shed and brought back the necessary tools. Old Farmer Hammond was the most anxious man of them all; since Babcock and some others in the neighborhood have been asking him to explain about the $32 000 he picked out of a strong-box which they all imagine the brick-covered cave gave up to him, he has been looking for a chance to knock the bottom out of this money-rod theory.

"I never believed anything in that money rod, anyway," confided Hammond to a reporter, as they were plowing their way through the dry sand to the shed. "My wife's the one that got me to dig on that case in the first place; she thought there was something in Babcock's yarns, and I did it to please her."

All the time the men were gathering up the shovels and picks, Babcock kept guard at the hollow mound. He didn't lose sight of the spot he had designated for a single second.

TREASURE ESCAPES DIGGERS.

"Go down there three feet, and you'll strike a chest—I think it's a chest. Don't work too fast, for sometimes these treasure boxes just naturally slip away when you touch them with a shovel point. This thing can't be done too carefully."

For all their prowling in the sand with the shovels, nothing appeared worth mentioning. After they had reached the required depth "Billy" Babcock put his money rod to his ear, and started to walk toward the south.

"There it goes now," he said, excitedly. "I am following it. The tide must be ebbing; I've had just such experiences before this. That box is being pulled straight to the south."

The group of interesting onlookers pitied Babcock. He was downcast, and passed across the corn patch, deep in dejection, planting his feet on one after another of the healthy young stalks of corn that were growing in the field. The owner of the sand acres, Mr. Asbury Hammond, was too tickled to notice the destructive pace Babcock was leading across the patch; it looked too much like a vindication.

"How do you explain this thing," inquired the reporter, dubiously.

"Nothing to explain," snapped Babcock. "It moved, that's all I can't hold it in one spot while they rip it out of the ground, can I?"

"But Mr. Babcock, that said incident gives the money rod a black eye in my estimation," replied the reporter.

"Black eye or no black eye, I'll tell you what I've seen this money rod do. I've sounded the sand back of that clump of trees about a half mile from here, and I've located the treasure to the fraction of an inch. Why, there's millions in gold buried between here and Salisbury, and it's only five miles."

HAS NO TIME TO DIG.

"You ought to be busy and bring some of it to the surface; that would be more profitable than farming," was the suggestion offered him. "Money's scarce now."

"It would be impossible for me to spare time, impossible to do it," said Babcock. "I'm a much too busy man to tamper with that sort of thing. But there are some in this community that have less to do than I, and they could have the reward, if they were willing to toil a little for it.

"As for me, I am willing to point the way, to show them where the gold is to be had. Then if they want to follow my advice they will find it easy to recover cash out of the acres of sand.

"With this money rod—and he held it daintily at arm's length—I can tell without fail whether the treasure is brass, gold, copper, silver. There's a difference in the ring. Now, this morning I would say there was gold in that casket, strong-box or whatever it was."

Regarding the money rod, though there are many "doubting Thomases" hereabouts. They have been stung too often in following its uncertain direction. They all agree that Captain Kidd was in the neighborhood all right, that he sank full many a chest beneath the top of earth and that—

Well, they admit a lot of things that are saturated with the pirate flavor of the old days. But they won't all agree as to the effectiveness of the too-often-trusted money rod.

"The trouble of these people who hunt hidden treasure after it has been located with a money rod," volunteered Bob Taylor, a farm hand, who happened to be at the Hammond farm, "is that they don't know how to work it.

"There's just one way to find money after the money rod has given you a line on it. You've got to go to the spot in the night, and take with you a woman carrying a baby in her arms. While she reads several verses from the Scriptures backwards you dig the dirt away. This prevents you from being robbed of your treasure by imps that are stuck in every pot that ever contained money that was buried.

"I personally knew of a man who jabbed the end of his shovel into a pot of money one day near Princess Anne, and a little devil the size of a small boy jumped out of it and hit him in the face. He wears the imprint of a hand on his cheek today."

Of course, there is some superstition about this money rod matter. It saves a lot of men in these parts from drilling empty holes in the sand in an idle quest for the stuff that glitters. But there isn't anything superstitious about the discovery of a well-modeled mound out on Farmer Hammond's corn patch. There is an illuminative historical or piratical incident back of the building of such a place of seclusion and secrecy.

Save for the stories of planters which the neighbors have wagged over the countryside and the tale of a pale white, ghostly figure that wafted off through the tree tops bordering the field some nights ago, when they all thought Farmer Hammond was digging the inside out of the cave, there has been nothing airy about this affair.

The cold facts remain that there were some bones in the dry old mound. It was pointed out today, too, by Farmer Hammond that there is an antiquated graveyard about twenty-five rods to the northeast of the place.

And that is as near as any one can come to straightening the mystery out of the stories that have been flying thick and fast since it was noised about that a chest containing $32 000 had been yielded up by the sear ring sand.

"As to the $32 000," replied Farmer Hammond, "I didn't get any part of it. Some may believe Babcock if they want to, but I've seen enough of his money rod performances today."

There are others who are as frank about it as old Farmer Asbury Hammond.

Mother Takes Lye And Starves Herself

ANAHEIM.—Mrs. Sofia Gustelum died at her home in this city from the effects of concentrated lye taken with suicidal intent two months ago.

At the time she swallowed the burning fluid to her two little children, who survive.

Mrs. Gustelum had refused nourishment since the suicidal act and death was due to starvation. Jealousy with the effects of the poison. She claimed she was tired of life and wanted to die and pressured herself and two oldest girls, aged 8 and 7 years. The 2 weeks old boy, did not take any of the poison.

After three days of suffering the children were pronounced out of danger by the attending physician.

The mother, after being told until her life was saved, said: "I want to die, and if I don't kill myself one way I will another." A husband, mother, father and three children are left to mourn the woman's death.

She Wants $25.08 Each for Kisses

WALLA WALLA.—Civil action against Archibald Tiderington, a wealthy resident of this city for $5017 was filed in the Walla Walla Superior Court by Elsie Van Zant of Spokane, who alleges she has suffered to that extent as a result of Tiderington having kissed her twice.

The pretty girl alleges she came to Walla Walla in answer to an advertisement of Tiderington's for a governess, and that when she entered his office he told her he did not want a governess at all but he wanted some one to keep house for him. Thereupon, so it is stated in her complaint, he threw his arms about her, kissing her twice. The young lady returned to Spokane forwith, she says, and the suit was entered.

Tiderington's wife has been dead for several years.

Footlights to Cure Society Woman's Blues

BOSTON.—The circle of the footlights is the latest remedy recommended for a reputable physician for a nervous society woman. Mrs. Alice M. Brookesby, a prominent Back Bay society woman, was advised by her physician eight months ago that a career on the stage would cure her of the "blues." Mrs. Brookesby has accepted an engagement with the "Up and Down Broadway" company for the coming season.

Gossip of New York's Smart Set

HOSTS HANG OUT DANGER SIGN FOR ASTOR AND SPOUSE

Trouble to Keep Divorced Couple Apart Worries New York Society Women in the Extreme

(By MARGARET WATTS DE PEYSTER)

NEW YORK July 30.—Now that there is a possibility of much embarrassment in the meeting of Colonel John Jacob Astor and his divorced wife Mrs. Ava Willing Astor in Newport society people are taking great pains in making up their guest lists for next month so that both may not be invited to the same functions. It requires a deal of trouble in society keeping divorced husbands and wives apart for almost everyone who is anybody is divorced. Sometimes it is very hard to keep track of their names they married so often.

According to the information which is now at hand Mrs. Astor has definitely decided to return abroad next month to spend a short time at Newport with her brother J. R. Barton Willing at his villa there. When Mrs. Astor went abroad several months ago it was reported that she would make her permanent home in England and weight was added to this rumor by the fact that she took a house in London shortly after reaching there.

A change must have come over the beautiful Mrs. Astor lately for it was only two or three weeks ago that the cable announced that she was getting homesick and tired of her life abroad.

She was longing to be back among her friends again and especially desirous of spending part of the summer at Newport where her former husband and son Vincent are spending the summer at Beechwood.

If both Mrs. Astor and the Colonel spent August at Newport and go in for entertaining on a large scale prominent members of the villa colony will be placed in an embarrassing position.

FINE WINTER HOME

John D. Archbold, the Standard Oil millionaire, is having one of the finest winter homes in the South built for his family near Thomasville, Ga. The residence will overlook the Ochlockonee river and will be a veritable palace when completed.

Oh no, that young chap with the bulging cap and the thick black growth of beard is not Alva Willis Vanderbilt Gould, son of George J. Gould. Kingdon Gould is sporting the finest beard in society. Just now he is on a yachting cruise with his father somewhere in European water—beard and all.

Her Serene Highness Princess Lwoff Parlashy, who came to America twelve months ago with a couple of million gold ducats to spend, sailed away heart broken because she had only gotten rid of a mere trifle of $300,000. But cheer up! She is coming back in the fall and she is determined to spend a million in next winter. She is going to try very hard. As a first step in that direction she has leased the Imperial Suite in the Plaza Hotel for which she will pay upwards of $60,000. (This doesn't include meals, not tips, the last named being reckoned in close proximity to another $10,000.)

The Princess wishes to be in every country in Europe and she is so wealthy that she has several secretaries who do nothing but count her money. It is estimated that her income is nearly as great as that of J. P. Morgan.

AT NEWPORT COTTAGE

Mr. and Mrs. William G. Rockefeller and Mr. and Mrs. Percy A. Rockefeller will go later in the season to stay with James Stillman at his Newport cottage. Mr. and Mrs. A. G. Rockefeller are in the Adirondacks, the former having returned during the week from a hasty trip in Canada. Mr. and Mrs. William Rockefeller are for the summer at Bay Pond.

A second wedding in the Fish family will be that of Miss Rosalind Fish and John Cutler of Brookline, Mass., to take place in October in the Fish homestead at Garrison, N. Y. Miss Hamilton Fish and Cutler are the bride's nearest relatives. The bride-to-be is a daughter of Hamilton Fish.

REPORTED ENGAGED

When Paul Dancy, the well known sportsman and colonial, comes back from his hunting trip in Africa the first thing he receives will be a bill for a diamond engagement ring. Miss Scott, in the newspapers about once a week with some new adventure, is quite athletic and besides excellent hunting will be good at golf, tennis, rowing, swimming and track and field events. She is always photographed in breakfast caps. She affects mannish clothing and carries a shooting stick. Back Bay society is divided as to whether she is engaged or not.

While he was in Europe last winter it was quite common to see walks on a night and hurrying home to Del Monte.

Rainey's family has come to Cleveland. Oh, we've met them many times in the past. Mr. Rainey is a prominent postman. He enjoys hunting, plays golf and runs in a stride which takes up about all his time.

He recently sailed for the Arctic regions on the Lapland with Harry Whitney and others for a hunting and exploring trip.

Rainey is known as the greatest American sportsman. Though in a way he distributes the income of his fortune, which is said to be $30,000,000. He is said to have an income of $1,500,000 yearly and to have spent $1,000,000 last year.

Miss Scott is known as a daring horsewoman, swimmer, walker and tennis champion and expert motorist with a penchant for speeding. She once tried to play pony polo and scorchers riding astride but this was too much for the male players. The engagement of Rainey is said to have been made the day he sailed for the Arctic.

ENGAGED TO DIVORCEE

Young Jay Gould, son of George Gould, comes into the matrimonial limelight through despatches stating that he is engaged to Beatrice Blanche Bruner Godfrey, a beautiful divorcee and member of Anna Held's Miss Innocence company.

Mrs. A. Bruner, mother of the young woman, makes the announcement of the engagement at Davenport. Young Gould is supposed also to be in the British metropolis.

Mr. Gould is in Europe, so he has told friends, and the betrothed of the fair Miss Bruner is the eldest son of Mr. and Mrs. George Gould.

Miss Beatrice Van Bruner, the young woman, was formerly a Davenport belle and much sought by the eligible young men of that place. She had a talent for music and for the stage and putting aside all thoughts of marriage went to Boston to take a course of study at the Conservatory of Music.

Her beauty and her ability in music soon brought her more than local fame. Some years ago she had been at home. She was wooed by Arthur A. Godfrey, a rich New York millionaire of Boston and the romantic marriage in which they eloped added to her fame.

There was considerable parental opposition to the match and this later resulted in a separation and divorce. It was after she became free to go and from her matrimonial place that she went on the professional stage and appeared in musical comedy.

According to the girl's mother she is now in London playing in a Miss Innocence company and young Gould is supposed also to be in the British metropolis.

DENIES EARLY WEDDING

A recent report which appeared in many eastern newspapers simultaneously that Miss Sherman was to marry Lawrence Gillespie, a wealthy New Yorker, before September has been vigorously denied by her father, William Watts Sherman. No date, in fact, has been set for the wedding. The pair are engaged, however. Miss Sherman is now at her father's cottage at Newport, Rhode Island. Miss Sherman's photograph is reproduced above.

PAY LITTLE HEED TO MONEY KING'S IDEAS

Optimistic Talk of Financial Men Has No Effect on Brokers on Stock Exchanges of Country

(By PRESTON C. ADAMS)

NEW YORK July 30.—They may talk as they please, but the suspicious crowd down in Wall street and throughout the country seem to believe that men of high financial rank are experts in the art of working to concealed thoughts. For example, men like James J. Hill, Robert T. Cox, Paul Morton, James Stevenson and Frank A. Vanderlip should know business conditions in the country at anybody's command with the economic and other predictions as to the business future carrying weight. But with the men who buy and sell in Wall street it is different. Recently all these gentlemen were quoted as being most optimistic as to the business future of the country. Was there a rush to buy in the stock market? Well, not so you could notice it. As a matter of fact these interviews were at once followed by a strong selling movement which hammered several points off the price of stocks and so it goes.

VAST DEPOSITS

In view of the establishment of a postal savings bank system in the United States, it is reviewed by Consul General John L. Griffiths in London of the operation of the government banks in the United Kingdom, where the deposits are mounting up toward a billion dollars, is of interest.

In 1908 there were 18,379,991 deposits aggregating $1,187,877,011 and 9,[illegible]169 withdrawals aggregating $[illegible]016,711. The amount withdrawn during 1908 exceeded the amount deposited by $[illegible]03,700, but in 1907, when business conditions were less stable, the amount withdrawn exceeded the amount deposited by $10,[illegible]-835. The largest number of withdrawals on any one day was 30,[illegible] and of entire number of withdrawals in 1908 a 910,180 were made on demand.

The sum to the credit of the 11,000,000 depositors in the postal savings banks on December 31, 1908, was $81,[illegible]94,335, or nearly $10,[illegible]30.00 in the year.

CAPITAL SUBSCRIBED

In the United States the capital subscribed by new stocks during the calendar year ending June 30 exceeded the enormous sum of $1,110,000,000. In 1909 the total was only $400,000,000, small in comparison to $1,800,000,000 or $110,000,000 more than in 1899.

Included in the English flotations were $[illegible]400,000,000 ($[illegible]0,000,000) representing American securities largely held in England by American holders with British backing. These bonds are usually distributed in the United States, but it is probable that a great deal of this country's gold went to England and carried back in the form of bonds than the comparison usually does, as the list of financial applications does not take into consideration the many small companies on the stock exchanges.

REMARKABLE ADVANCE

Investigation here into the recent remarkable advance in silver brings out that an ambitious speculative movement has been projected and entered upon by the India Specie Bank, a financial institution controlled by native princes in India and possessing large means.

Basing their calculations upon the delightful monsoon, the insuring crop prospects and expectations of government purchases, these native bankers have come to the conclusion that the demand for silver will be sufficiently extensive to carry the price much higher and they have accordingly purchased some $1,000,000 worth of the white metal in Bombay and London. For this sum they have received upwards of 30,000,000 ounces, which represents a very large percentage of the available supplies. The scarcity has brought about in India, it is stated to the shipment according to private cables received here of $1,[illegible]0,000 worth of the metal from Shanghai to Bombay. The Indian speculators have been encouraged in their operations by a belief that the Indian government will have to buy silver at this time after having been out of the market since 1907, but other authorities doubt whether such purchases will be necessary, at least for some time.

FIGHT TO CONTINUE

The fight between the old crop longs and the shorts in the cotton market which has been going on for months will evidently not end before the end of the season.

The cotton exchanges on August 31 and from September 1 it is another story. New crop cotton begins to move before September 1, but not in such quantities to make the new crop the controlling element in the market. In some seasons the crop has come in, the new crop cotton has been of little weight on the market during September. There has never been a year in which it was possible to deliver new crop cotton on August contracts in New York at a premium and the fact that the season is rather late this year makes it out of the question to count upon the delivery on any new crop cotton next month.

In the history of the New York market there has never been such a contest in cotton futures as has been going on since January 1. The future trading has not been in paper cotton, but thanks to the Southern and Western men who believed that cotton was cheap it has been a real cotton market.

GREAT PROJECTS

Antonio G. Cantillo, a Mexican who is among two of the largest railroad projects in the republic in discussing these says that connection with the Lines over the international bridge at Brownsville, Texas will give continuous interchange between New Orleans through Houston to Canpeche, Yucatan. They will also have connection with the National Lines of Mexico and the United Railways of Yucatan. The lines in series of lines will follow the Gulf Coast touching several important seaports and connecting with the Central Lines of Mexico will provide a very short route from New Orleans to Mexico City.

The main line which will be built by the Mexican Government will extend from Matamoros just across from Brownsville through Sotola Marina and on to San Juan where it will connect with the National lines and run into Tampico. Canalizo and his associates are building a feeder from Columbres on the Rio Grande to San Fernando. The route of this line has been surveyed through from Brownsville, and it is expected the work will begin within a very short time the road to be completed in time to be of benefit to the development of the country.

Information received by the Currency Bureau in the Treasury Department and made public by the Comptroller of the Currency has rendered it evident that the banks of the Middle West are in some sections at least undertaking to put themselves into better condition before the coming of the fall demands. Most of the figures show a decided improvement over the conditions exhibited at the time of the last call.

SIGNS OF REVIVAL

There are signs of revival in inquiry for pig iron though stocks have piled up in furnace yard during the first two weeks of the new quarter. Restrictions of production in Pittsburg and valley territory have reached the stage where practically all the interests not having contracts calling for shipments this month have suspended operations. If the Pittsburg and valley producers can avoid it there will be no over production of pig iron during the present quarter.

Producers and consumers seemingly have accepted the price levels prevailing at the close of June as the absolute minimum of the market. There has been no attempt to shade these figures. Foundry iron is moved in small lots on the basis of $14.50 furnace for No. 2 and some small tonnage of basic have changed hands at $14.75 valleys though it is possible that this price could be shaded on a substantial inquiry for second quarter.

BUFFALOES THRIVE IN NEW YORK GARDENS

Creatures Will Be Saved by Work for Future Generations.

MORGAN ESTABLISHES HERD ON HIS RANCH

Big Profit Made in Raising the Animals; Are Easy to Rear.

(By RALPH JOHNSON)

NEW YORK July 30.—That to New York is due in large measure the saving of the American buffalo from extinction seems almost absurd but it is a fact nevertheless.

The herd of domesticated buffaloes that has had the greatest prosperity that has remained the healthiest and that sent the finest bunch of recruits to the new reservation in the Wind River forest is the New York Zoological Park herd. It was in this city that the work of saving the buffalo was mapped out by the Zoological Society. Now it appears that the devastation of the remaining animals has been stopped and that the creatures will be saved for future generations. The growth of private preserves throughout the country is a decided agent for the ultimate saving of the buffalo since no one who has a great game preserve nowadays seems to think his collection of semi wild animals is complete unless he has a few buffaloes.

J. P. Morgan in establishing his new Western ranch has decided that he will have a large herd of buffaloes and has made arrangements to care for them in the most scientific manner.

The herd in the New York Zoological Park continues to multiply from year to year and it becomes necessary every now and then to thin it out by exchanging a few for other animals. Even Central Park has done this. It is believed that the ultimate fate of the buffalo will be to become thoroughly domesticated as the animal has a ready money value for food and for its hide and hair. But the chief reason why Zoologists hope it will ultimately be domesticated is that the buffalo is easy to rear if properly understood.

ENTERMINATE SPARROW

Extermination of the English sparrow desired by naturalists for the reason that these birds have in large measure driven out the native song birds may soon be accomplished, it having been discovered that sparrow pie equals some of the game food served at fashionable cafes.

Advance in the cost of living is responsible for the adoption of the English sparrow as a food. When the prices of fresh meats reached a point prohibitive to the poorer classes the suggestion was made that the sparrow as an edible bird possesses merit worthy of consideration.

Experiments in serving the sparrow were made with the result that sparrow pie became popular and attracted attention of restaurant and cafe proprietors who discovered that the bird could be served not only in the potpie form but on toast and in other ways, not under the name of sparrow on the menu but with some high sounding French title. The dish pleased patrons and at once established its popularity and success. As a result of the popularity of the new dish it is said that the great droves of English sparrows that have for years been a public nuisance in all of the large cities are being killed in large numbers, the flesh of the birds having a market value which will contribute to their extermination.

INVENTOR DIES

Alois Wirsching, inventor of the stock ticker and many other well known inventions in the electrical trade, died recently in his home in Williamsburg.

Wirsching amassed a fortune both from his inventions and as an electrical manufacturer. He was still receiving royalties from many of his invention at the time of his death and although he never allowed any one to know how much money he was actually worth his fortune was estimated at hundreds of thousands of dollars. He was also famed as the superior of the five star meyst in used today in New York city and was present at its installation.

TAKING INTEREST

Although the United States is still recognized abroad as leading in government fostered agricultural work other countries are asking more and more interest in the development of their own agriculture and are sending their representatives to the United States to study American methods. A visitor here in that line is I. Pole Evans of the department of agriculture in Pretoria, South Africa.

Mr. Evans comes from Pretoria and is connected with the bureau of plant industry there or rather with what corresponds to that bureau in the South African department. He had a number of complimentary things to say about the amount of work that the United States Government is doing in agriculture. About South Africa he said: "To know that there are four big states, as big as Texas, within a very short time the road to be completed in time to be of benefit to the development of the country.

Information received by the Currency Bureau in the Treasury Department and made public by the Comptroller of the Currency has rendered it evident that the banks of the Middle West are in some sections at least undertaking to put themselves into better condition before the coming of the fall demands. Most of the figures show a decided improvement over the conditions exhibited at the time of the last call.

SIGNS OF REVIVAL

There are signs of revival in inquiry for pig iron though stocks have piled up in furnace yard during the first two weeks of the new quarter. Restrictions of production in Pittsburg and valley territory have reached the stage where practically all the interests not having contracts calling for shipments this month have suspended operations. If the Pittsburg and valley producers can avoid it there will be no over production of pig iron during the present quarter.

Producers and consumers seemingly have accepted the price levels prevailing at the close of June as the absolute minimum of the market. There has been no attempt to shade these figures. Foundry iron is moved in small lots on the basis of $14.50 furnace for No. 2 and some small tonnage of basic have changed hands at $14.75 valleys though it is possible that this price could be shaded on a substantial inquiry for second quarter.

Washington Society News and Gossip

WILL LECTURE at CAPITAL

MRS. PHILIP SNOWDEN, wife of a British M. P., who will deliver a lecture to forward suffragette movement at Washington in the fall.

ADMINISTRATION PRAISED FOR AVERTING LABOR WAR

Efforts to Carry Out Erdman Act Results Successfully; Republicans at Capital Watch Foss

(By RALPH M. WHITESIDE)

WASHINGTON July 30.—One thing for which the administration deserves credit is the manner in which it is carrying out the Erdman act which gives the chairman of the Interstate Commerce Commission, Judge Martin A. Knapp, and the chief of the bureau of labor, Dr. Charles P. Neill, the right to intervene under certain conditions when trouble is threatened between the railroads and their employes and to seek to avert strikes.

The latest instance of successful intervention of this character involved a strike on the southeastern railroads. But there have been other cases where disastrous strikes have been averted.

How much the efforts of these men have saved the country in dollars and cents it would be hard to estimate. The two men are well fitted for their work, Chairman Knapp is a full grown man and a great person to smooth things over and adjust them amicably. He is patient in untiring in his efforts.

Dr. Neill is of a different type. He is a brilliant economist with a large grasp of things, well informed on all phases of labor questions and sympathetic with labor. He too is an excellent diplomat and adjuster.

Little is more vigorous than the chairman of the Interstate Commerce Commission. When patience ceases to be a virtue he can on occasion go after the warring elements in manly fashion and tell them it is high time to quit their foolishness and get down to business. Knapp and Neill will find authority have worked out many problems seemingly insoluble with a success that is becoming widespread commendation in official and Congressional circles as well as business circles.

WATCHING FOSS

The few Massachusetts men still in Washington are watching with keen interest the effort to run Congressman Lagorce Foss to run for Governor of Massachusetts. If he should be nominated and elected it is possible that he might be chosen to head the next Democratic Presidential ticket and altogether probable that he would be named for Vice-President if he would give he would be elected.

It has been a policy of the Democrats to pick a New Englander for second place on their tickets when such a man was big enough and willing to take the nomination.

Foss is independent enough. He gained a national reputation by carrying a strong Republican district in a special election for Congress. He is on a tariff platform and it is maintained by some of his friends that the Democrats will go before the people the next time and ask for support.

The Massachusetts Congressman is therefore qualified from all points of view to be the running mate of President Candidate. He is a New Englander, his politics are straight and his record as a public servant and a capable campaigner have been demonstrated.

AS YOU LIKE IT

An open air performance of As You Like It, entirely in the new universal language, will be a feature of the sixth international Esperanto Congress to be held in Washington August 14 to 20.

Rehearsals under the direction of Dr. Ivy Kelerman, a noted Esperantist, have been going on in Washington for the last two months. The men and women who will take part in the performance are already letter perfect in their lines.

Dr. Ludwig Zamenhof, founder of Esperanto, has increased interest throughout the country by sending word that he will attend the congress. Secretary Reed has just returned from a trip through the New England states. There he attends a number of district delegates to the convention. The leaders in the movement who are in Washington have about completed their plans for the entertainment of the visitors. These plans will include trips to Mount Vernon, tours through the government buildings, the open air performance of As You Like It and a ball game.

LETTER WRITERS

You wouldn't think that we Americans are a nation of letter writers, would you? Asked G. R. Dimmick of Omaha recently. But I will tell you that we are to paper and pen on almost every possible occasion. Just get your name in the newspapers as the principal figure in any kind of interest, either a scandal or a deed of heroism, and your mail will be loaded for days and maybe weeks with letters from people you have never heard of before. I have a young friend who recently saved little girl from drowning in Mississippi at St. Louis. Then was anything especially remarkable about the incident except possibly to the man himself, the child and her parents. But the account of it which appeared in the newspapers was quite picturesquely written. Do you know that that boy received at least 50 letters from all sorts of persons, married and single, men and women and children. Some of the girls enclosed their photographs. Many told of them asked to reply and with some of the communications I did so.

So I don't worry much when I read that some aviation pioneer, flyer or daring aeronaut has received a dozen letters in a day. We certainly must like to write them.

SOCIETY WONDERS AT 'ENGAGEMENT' OF MISS ELKINS

Washington Knows Not Whether to Believe Report or Not; Leaders Get the Habit of Specializing

(By CONSTANCE CARRUTHERS)

WASHINGTON July 30.—Society is wondering how much credence can be put in the report which came from London that the engagement of Miss Katherine Elkins, daughter of Senator Elkins of West Virginia, and Lieutenant Billy Hitt, son of Congressman Hitt of Illinois, exists. According to the vague information which reaches me the engagement will be announced in this city in October.

I doubt it very much, but I doubt even more the latter part of the report which says that the Duke of the Abruzzi will be present at the ceremony. It is possible that the Italian nobleman may be in this country in October and there is no denying the fact that the Duke and Miss Elkins were interested in each other. However the pressure brought to bear by the Italian court was sufficient to preclude the possibility of Miss Elkins joining the house of the Abruzzis.

Mrs. Elkins and Miss Elkins have been traveling abroad as is their annual custom. Senator Elkins has been flitting about in a special train spending some time at Hot Springs with President Oscar Murray of the Baltimore & Ohio railroad, other time at Beverly and New York.

WILL BE MARRIED

Miss Marie Lundeen and Lieut. D. D. Pritchett, U. S. N., will be married in Minneapolis August 4. The former has been greatly feted during her residence in San Francisco.

The future home of the young couple will be at West Point, where Lieut. Pritchett is an instructor.

The wedding will take place at the home of Mrs. Lundeen's brother, William Chandler Johnson, and about sixty guests will be present, including relatives and intimate friends of the family.

The bride's gown will be of white panne crepe with a chiffon tulle embroidered in roses and trimmed with duchesse lace, and she will wear a long veil of tulle.

Her sister, Mrs. Harry Lee Steele, who, with Captain Steele, will attend from Fort Totten, N. Y., for the occasion, will be matron of honor, and her little daughter, Lee Steele, is to be flower girl. The bride will also be attended by her cousin, Miss Hill, as bridesmaid. Miss Hill spent last winter as the guest of Colonel and Mrs. Lundeen at the Presidio.

The bridegroom's best man will be Lieutenant Bradshaw, retired. Lieutenant Pritchett has a large family connection in California, where he is related to the McAllisters of San Rafael and to Mrs. Newlands, wife of Senator Newlands.

TELLS HIM TO WORK

When Mr. Oden Horstmann of the Metropolitan, Chevy Chase and other fashionable clubs went to see his physician recently he gave and learned doctor made a startling examination of the rich young society man. He might have told Oden to go to Europe and build himself up, he might have sent him on a fishing trip to Bar Harbor or the Thousand Islands, he might have ordered him on a hunting trip into the Rockies—but he did not do any of those things. In consequence of what he did order Mr. Horstmann has secured for himself a steady job.

Mr. Horstmann has said good by to the finely polished furnishing, the soft carpets, the fine paintings, the whirring electric fans and other alluring features of pharmacy to go with club life. He is now $1000 per annum clerk under the district government.

The young man who had been suffering from a fatigued feeling called annoyed about the club has accepted a job with the Interior department. His duties are those of an inspector of saloons. He is to see that Dr. Wiley's pure food act of June 30, 1906, are faithfully observed.

MISS FISH TO WED

The marriage of Miss Rosalind Fish, daughter of Representative Hamilton Fish of New York, and Mr. John Cutler of Brookline, Mass., will take place at Garrison, N. Y., October 9th.

The wedding reception will be given by Mr. Stuyvesant Fish at the last mentioned Fish residence at Garrison. Mrs. Hamilton Fish died several years ago and Mr. Stuyvesant Fish will be host. Several entertainments to be given for Miss Fish and her friends. The Fish estate belongs to Stuyvesant Fish, he having purchased the interests of his brothers and sisters in the state some years ago. Hamilton Fish also has a country home at Garrison over which his elder daughter, Miss Janet Fish, presides.

Captain Fred W. Sladen, U. S. A., will sail from San Francisco for Manila August 6. Captain Sladen and his family are on tour for the Pacific Coast now.

SPECIALIZING

Washington society is specializing. In this line of special activities even the unthinking society are now being overloaded. During the past season the prevailing craze has been the sight-seeing craze, the lower house of congress and the senate having been the center of attraction. Now the craze is for the dominant influence, the Congressional Club. The Congressional Club and its efforts in behalf of the Congressional Club have determined to bring to the club all the philosophy implied in the preservation of forces, but they have stretched the idea of the club's intent in the club for the purpose of entertainment in a general manner.

Mrs. Patrick Francis Gill of St. Louis, the entertainment committee and in fact the president, Mrs. Gill, began to initiate her year during the short days of the visitation event in St. Louis and she continued her work until after the festivities attendant upon her marriage. She was municipal organist in the church of St. Aloysius in St. Louis.

DISCOVER HIDDEN GOLD IN CASTLE

Great Find of Treasure Made at Alcazaba; Tower Falls, Killing Two.

LISBON July 27.—A great find of treasure has been made in Alcazaba Castle, which was built to defend the town against the Moorish invaders. Recently the tower fell and some of the stones buried a house killing two of the occupants and injuring seven others.

Thereupon the authorities decided to demolish the castle and during excavations in the dungeons a number of skeletons, evidently prisoners, who had died in cold, were brought to light. In two skeletons were also found and they were found to be full of old Spanish and Portuguese gold and silver coins. At the bottom of the heap was a number of gold and silver bars. The whole is estimated to be worth $50,000.

FISH THIRTY YEARS CAPTIVE

A big sturgeon that had been a prisoner for thirty years has just been released from his long captivity in a stream in the Columbia river. The fish was taken from the Columbia river near Cascade Locks in the spring of 1885. It was caught in a fish wheel and was given to the late Dr. W. H. Adams of Hood River.

there. Natal, the Transvaal, the Orange River Colony and Cape Colony.

They were under certain separate governments till recently when they were merged into a great federation. Each of them were carrying on agricultural and experiment work on its own responsibility and now that the governments are merged the central administration, which corresponds to your Federal Government, has taken general charge of the work.

What I want to know particularly is the relation that your Federal Government maintains to the state agricultural departments and how the work and expenses are divided between the two. I am making a study of their executive and legislative work so as to report on it.

My own particular line is plant breeding and that is the work that I want particularly to watch while I am in this country. We are doing something in that line in South Africa. We have a great many experiment stations and we are adapting plants to local requirements of soil, climate and moisture. We are working particularly now with wheat and measles or what you would call corn.

We have some of the same problems to deal with that you have. We have some Texas fever but the most important trouble with cattle in South Africa is what they call east coast fever. It is a thick viscid disease. The Texas fever but they know something of its peculiarities now and they are making a good fight to clean it out.

I shall go to the Pacific Coast where I want to some something of the citrus fruit industry, the packing and handling and the treatment of diseases.

Around the Library Table

Reviews of the Latest Books of Fiction, Travel and Science | Gossip About Makers of Books and Their Work

By Mollie E. Conners

THE quiet summer days, mark the times when the old literary favorites come once more into their own. With the leisure which vacation days bring, there is time for them. It is too early for the output of "fall books" from the many publishing firms, and one has read all the new books of the year for which one has inclination.

And how easy it is to read many of the latter. There is a glance at the first page to see how the book ends, another glance to see which one of the artists has "done" the illustrations, and an hour or two spent on the book, and perhaps it goes down the line. Or sometimes, as with "Tower of Ivory," "The Song of Songs" and "Nathan Burke," one sets aside the book for future reference, or for a second reading when winter days shall be upon us.

But the tendency of the reading public this year has developed a trend towards the well known writers of the past decade, or even for writers before that time. And one harks back to the familiar friends of one's earlier literary days. We all know the stories embodied in the books, they present no new phases. It is life that one studies, the lives lived out by the multitude of characters that crowd the pages. Perhaps one harks back to dear Jane Austin, who, in her high, well bred fashion, made us admire the commonplace people who figure in the pages of "Pride and Prejudice," or "Sense and Sensibility."

Once again, one is in England, in the heart of that country life which English writers have loved so deeply, and of which they have shown no such charming pictures in well constructed novels.

Very popular among them must always be Anthony Trollope, of whom N. Hawthorne wrote:

"Anthony Trollope's novels are just as real as if some giant had hewn a great lump out of the earth, and put it under a glass case, with all the inhabitants going about their daily business, and not suspecting they were being made a show of."

"What delightful excursions one may take to "Orley Farm," and the people of "Barchester Towers" are far more real than many people about us in real life.

Who does not remember the famous Mrs. Proudie, who dominated not only her own world, but the lives of all around her?

And what shall be said of Lady Dumbells? One has never been able to decide whether she was a woman wise in her day and generation, or else just a beautiful "poseuse."

FORTUNES WERE CHERISHED.

Dear to every heart must always be the fortunes of those charming people in "The Small House at Allington."

John Eames and Crosbie Bell and Lily, and Bernard Dale make up a group of young people wonderfully fascinating, because they are so true to life. They might have lived next door to us, and we might have known them as well as we do now. No one has ever drawn a better picture of a snob than that of Crosbie as sketched by Anthony Trollope.

Leading the long line of romances is Jane Eyre, and one might really call it the first problem novel. It is just as thrilling to us now as it was in the days of our youth. And Charlotte Bronte was the first author to give us a heroine, plain to a degree, a little heroine whose charm was an indestructible sense of right. It might be said of Charlotte Bronte, that in Rochester she gave us a man, who was strong without moral sense, the tyrant of the old days. She wanted us to admire him, and perhaps we did, and she set the type that was afterwards followed in Augusta Evans' popular St. Elmo, and later, Mrs. Humphrey Ward did not disdain to follow the example, when she portrayed "Manisty" in her readable novel, "Eleanor."

New editions of the Bronte books are sent out this year, and among the introductions one reads:

"Judging by the books that have been written and read in recent years, by the common verdict as to the Bronte sisters, their story and their work, which prevails almost without exception, in the literary criticism of the present day; by the tone of personal tenderness even of passionate homage, in which many writers speak of Charlotte and of Emily; and by the increasing recognition which their books have obtained abroad, one may say with some confidence that the name and memory of the Brontes were never more alive than now, that "honour and Fame have got about their graves." Be good and ail, and that Charlotte and Emily Bronte are no less secure at any rate, than Jane Austin or George Eliot or Mrs. Browning of literary recollection in the time to come.

BOOKS LIVE, TOO.

But if the Brontes live, their books live also.

"Mr. Gaskell, herself an accomplished novelist, writes an account of these lonely girls on a Yorkshire moor struggling with poverty and consumption, developing genius in the very wrestle with death, taking the heaven of home by violence and dashing in the effort. She showed them to us oppressed by poverty and by daily contact with a vicious brother, she set, through it all remaining dutiful, loving and virtuous. She describes the deaths—the painless deaths—of two of the sisters in the very moment, or on the very threshold, of success, and, finally, her narrative brought us to the death of Charlotte herself—Charlotte snatched from happiness and from motherhood, after one brief year of married life, and so skillful is the telling, so touching the story, that the heart goes out to it, and forthwith the Bronte books must be books of genius, because the Brontes are so interesting and their story is so tragic."

Mrs. Humphrey Ward has written the following introduction to the Bronte books:

"There are books so fine that literature in them is but the expression of those who write them. In other words, there are books where the writer seems to be everything, the material employed, the environment, almost nothing. The main secret of the charm that clings to Charlotte Bronte's books is, and will always be, the contact which they give us with her own fresh, indomitable, surprising personality—surprising, above all.

How often . . . does one instinctively expect the conventional solution, the conventional softening, the conventional prettiness or quaintness that so many other story-tellers, of undoubted talent, could not have resisted! And it never comes. Hammer-like, the blows of a passionate realism descend."

"Caroline, Shirley, Mrs. Pryor—delicacy, wildness, family affection—these indeed are the three aspects of Charlotte's personality, Charlotte's genius. So that they are children of her own heart's story are chiefly concerned, is richer even than Jane Eyre in poetry and unexpectedness, spirits born of her own essence and warm with her own life."

"If Shirley, wherever the women of the Yorkshire moor in sunshine, it is because Charlotte Bronte herself has grown and mellowed in the interval; because she has thought more, felt more, trembled still more deeply under the pain and beauty of the world. It is the most assertive, the most challenging of books."

COME INTO OWN.

Dickens, Thackeray, George Eliot, Scott are literary names that bring up whole troops of old friends. Scott has come into his own once more, and Ivanhoe and Kenilworth have come down from their old-time places on the shelf.

Dickens could always amuse us with the quaint, queer phases of the life that he knew so well. Thackeray was always interesting, with the merciless satire that emphasized human weaknesses. But it is not those characteristics that arouse our deepest interest. It is the tenderness lying in the heart of each man, the love for his fellow men, that is interwoven in the deepest tones of each author's work. Dickens has given to the world little Paul Dombey, and it has been said of him that he walked the streets of London all night, with tears raining down his face, on the night little Paul Dombey died. There is nothing in all modern literature more exquisitely touching than the story of Paul Dombey, in "Dombey and Son."

And it was Thackeray who gave us that wonderful story of Major Newcome, so full of sympathetic insight, so wonderful in its picture of sweet, unselfish old age.

And who, having once read it will ever forget the final hours of Colonel Newcome.

"He lifted up his head, and quickly said, 'Adsum!' It was the word we used at school when names were called, and lo, he, whose heart was as that of a little child, had answered to his name, and stood in the presence of the Master."

Oh, for the days of old, with their wonderful literary store. Truly, "there were giants in those days." And it is no wonder that in our leisure hours, we go back to the books of bygone days, for out of the shadowy past there come to us troops of literary friends that we have long known and loved.

* * *

OUTPUT DIFFERS.

Many observing readers must have noted the difference between the English and the American literary output of modern times. It is the strenuous life that one finds depicted in the American book of today. The restlessness of our people is there portrayed. Such books as those of Robert W. Chambers, marks adventures, as do also the historical novels which have ranked among the best sellers in our own country. A finished style of conversation is characteristic of recent English literature, and one finds it in its greatest development in such books as "Joseph Vance," "Alice-for-Short," and in the recent novels of William J. Locke.

The latter scored a great success in "The Beloved Vagabond," and his recent book "Septimus" is meeting with great favor by the reading public both in England and America.

Septimus Dix is a wonderful hero, an extraordinary type of man forgetful, along such simple lines that sometimes you think he really has not good sense. And then there is a wonderful story of self-sacrifice, interwoven in one of the most charming of modern stories.

Mr. Locke specially excels in description. For instance, he introduces his book with the sentence: "I love this place" said the literary man from London. "It is a spot where faded lives are laid away in lavender."

And the description of the heroine, "Cora" runs as follows:

"Nothing could be less like a faded life than the magnificent, broad-hipped, full-bosomed woman that met her mother's gaze. Her hair was auburn, her eyes brown with gold flecks, her lips red, her cheeks clear and young. She was cast physically in heroic mould, a creature of glowing blood and color and warmth, to sparaging tea parties called her an Amazon.

"The vicar's wife regarded her as too large and flowing and curvilinear for reputable good looks. She towered over Nasmyth. Her presence disturbed the stateness of the place. She was a wrong note in its harmony."

TO SEE THE WORLD.

Zora goes to see the world, and the history of her wanderings is told in superb color studies. They are specially good of the continent, of Paris, of the quaint French suburbs, and one of Monte Carlo fairly flames in color tones.

Life is pictured by one who has lived it, with minute attention to details. One reads of luncheon in the Hotel de Paris of Monte Carlo.

It is pleasant to linger tete-a-tete over lunch on the terrace of the Hotel de Paris. Outside are the fountains and the palms and the doves, the white gaiety of pleasure houses; the blue gray mountains cut sharp against the violet sky. Inside a symphony of cool tones, the pearl of summer dresses, the snow, crystal and silver tables; the tender green of lettuce, the yellow of fruit, the soft pink of salmon, here and there a bold note of color, the flowers in a woman's hair, the purples and topazes of wine. Nearer still to the sense is the charm of perfume. The one human being for you in the room is your companion. The space around your chairs is a magic circle cutting you off from the others, who are mere decorations, beautiful or grotesque. Between you are substances which it would be gross to call food, dainty mysteries of coolness and sudden flavors, a fish salad in which the essences of sea and land are blended in some celestial harmony."

One finds one's self smiling often over the many descriptions of the people in the book. For instance, you read:

After I leave here I feel as if I had been talking to a typhoon."

You are told that the literary man from London is "awe inspiring in his cleverness," and of Cousin Jane you read:

Cousin Jane, as became a gentlewoman of breeding, received him with courtesy, but a courtesy marked by that shade of reserve which is due from a lady of quality to the grandfatherless."

But these are only incidents. The book carries at the heart of its real greatness, human lives ascending a scale, learning the lesson of beautiful self-sacrifice, and the life stories are told with a rare charm.

For a fascinating book for summer reading there could be no better choice than "Septimus."

* * *

READ A HAMMOCK AUTHOR.

An author for summer reading is certainly Opie Read, whose "Jucklins" brought fame to the author some years ago.

William M. Reedy in the St. Louis Mirror writes of Opie Read's work:

"Well, Opie Read is one of our most prolific authors, one of our most genial humorists. The great mass of what he has written is mere truck, but imbedded in it are glories of description, of character interpretation and interplay, or analysis and humor and pathos, that deserve to survive. There are respects in which he knows the West better than Mark Twain or even Bret Harte, though he ranges not so far to the west as either. He is not so much of a philosopher as Twain, nor so much the poet as Harte, but he is perhaps truer to life than either. But for a few fine fragments Joaquin Miller would rank below Read, and but for 'Barriers Burned Away,' by E. P. Roe, 'The Jucklins' had probably been the first of our second-rate novels. Mr. Read's trouble has been journalism. He at first couldn't and wouldn't take time. He visioned great things, but took no care to vitalize them in detail. If he could only have written as he talks, Dickens were outdone for graphicality. Mr. Read made the pot boil. He made money for his publishers for he has a vast clientele, but he never fulfilled the promise he saw in him from the time he started the Arkansas Traveler. Time and again in his books he has come so near to doing the big immortal thing that the narrowness of his escape fairly took our breath away. He can tell a story swiftly, but he won't tell it as he sees it. He is lured away by conventions that simply take the life out of the work. There are hundreds of thousands of people who read Opie Read and love him. They do so rightly. For they catch true aspects of life in his work, wonderful uncovelings in the midst of much obnubilation. Mr. Read has written too much, and too much 'to order.' In so far as his books fail to appeal to the best intelligence and taste, they do so because in writing those books he makes concessions to publishers' demands and departs from his own standards. What an Opie Read book might be and would be, if the said Opie Read were rigorously true to himself in his writing, only those of us know who have heard him as raconteur at the Chicago Press Club or on the platform as he will be heard here next week. He is a man and writer who cannot be eliminated from the story of the Middle West and especially of Chicago, and but for some fatal tendency to yield himself too fully to others he might have stood with W. D. Howells and above the piano of the author of "The Bread Winners." Many men have admired Opie Read, and all have wondered why he never has done the thing that surely is in him to do. The answer is the old one. He has been too good a fellow. To succeed in art or in anything else you must be selfish, even if only a means to an altruistic end. As it is, Read's books contain phases of life, deftly and strongly portrayed, which are not to be found elsewhere. From Read's books may come the material for the great American novel of the future."

* * *

GOOD WORK IN PARIS.

Miss Kitty Cheatham is an American artist who is doing exceedingly good work in Paris, in afternoons arranged for the children.

In a recent interview Miss Cheatham says:

"I came over this year," she said, "to sing to Queen Alexandra of England. I had been invited to come, and now—the death of the King has knocked all that on the head. So I am now giving matinees at the Theater Femina. Imagine! I sang two coon songs—in French! Oh, yes, they like them well here. They have taken to me very seriously—just as they have down in New York. My new vocation has been most successful, and I love it. I am my own boss, and I do what I like. You see, after my marriage I left the stage, and later it became quite necessary for me to do something. I was very, very miserable and blue. So I recall my early life in the South, and my dear old colored mammy. I tried it first in London at the Duchess of Somerset's house. It was nervy on my part, but I did it. Kubelik played for me. I charged a guinea a ticket, and at my first matinee I made $1600. Wasn't that perfectly lovely?"

"I was just going to answer. I had my replies all tied up neatly in a parcel, ready to hand out——"

"But" she went on, "I had to work like a beaver. I had to change myself in order to interpret things for children. I had to go through a sort of internal Spring-cleaning. I had to rejuvenate myself—to rid myself of tricks and all that sort of thing. Now I approach my audiences without the slightest diffidence. I just talk! I tell any little story that comes into my head. I take these dear people into my confidence. I learned a lot from dear old Coquelin, who was one of my kindest and best friends. You wouldn't believe it—but it is really difficult to find recitations and stories among modern authors. I spend a great deal of time making selections but it is not easy. Now, at the Theater Femina, I give 'The Selfish Giant,' by Oscar Wilde, 'Matilda,' by Hillaire Belloc, 'Don't Be What You Ain't,' by Edwin Milton Royle and Silvio Hein; 'The Island Where Babies Grow,' by James S. Ford, 'Shopping for a Sleep,' writ en expressly for me by H. L. Brainard; 'The Funny Little Gnome,' by W. H. Hirdlinger, and 'The Froggies' Lullaby' by John McGhie—also written for yours truly."

* * *

CHILDREN'S BOOKS FEW.

It is a well known fact that each season sees on the market very few good books for children. The Saalfield Publishing Company announce a children's book "The Discontented Stuffed Cat, and Other Tales." Both rhymes and illustrations are the work of Clara Bell Thurston, a well-known person in the realm of juvenile literature.

The new book is full of a quaint humor. One of the poems called "The Deceitful Dodo" runs as follows:

The Dodo met a frog by chance,
And said, "I understand
You have 'Mushrooms to Let' my friend,
Are they quite near at hand?"
The frog, much pleased, replied, "Oh, Yes!"
Then added with a grin,
"You're such a very charming bird,
I'd like to take you in!"
The Dodo said, "My thoughts, dear frog,
To yours are much akin!"
Then opening his ugly bill,
He took poor froggie in!

* * *

THE AUTO BOYS' QUEST.

The Saalfield Publishing Company of Akron, Ohio, announce "The Auto Boys' Quest," the third volume of the Auto Boys series.

The author of this popular series is James A. Braden, who has scored so many successes in writing book for boys until now it is only necessary to say a "Braden book" to recommend it to his large audience.

"The Auto Boys' Quest" is a rollicking tale of the four manly fellows who figure in the first two volumes. This season they take their touring car into one of the great lumber tracks on a secret mission which had been planned months before. As usual, their doings cause much comment among their comrades, for the "Auto Boys" kept their business dealings to themselves. This act was responsible for three rival boys known as the "Chosen Trio" to attempt to follow them and to put their plans to rout. How the "Auto Boys" succeeded in giving them the slip, the ingenuity of the rival set in forcing out their destination and the result of the exciting chase is too good a story to be spoilt by our pen. It must be left to Mr. Braden to tell it adequately. One of the chief features of the book is the description of a great automobile race which all the boys attended, as their journey led them close to its course. All boys who are interested in automobiles—and when is there one who is not?—will be enwrapped in this story from start to finish.

MOLLIE E. CONNERS.

News of Fraternal Societies of Alameda County

The Alameda county lodge of Knights of Pythias and Pythian Sisters will hold their annual memorial services this afternoon at 3 o'clock, in Pythian Castle, Twelfth and Alice streets.

The Pythian Sisters' service will be conducted by Most Excellent Chief Aida Reeder, assisted by Grand Senior Cora B. Langridge and members of the various temples.

Past Supreme Representative George Samuels will conduct the services of the Knights, assisted by John Dennison and W. P. Williams and the Rev. E. E. Goe. Music will be furnished by the Temple Quartette, the Misses Aida Reeder and Edna Maltman, Arthur A. Vittory and E. J. Finney.

EASTERN STAR

With impressive ceremonies, Elvesta Chapter, Order of Eastern Star, was instituted last evening in Odd Fellows Hall, Eleventh avenue and Twelfth street, by Fincher F. Ferguson of San Francisco, grand worthy patron of the order. He was assisted by Mrs. Rosa Burns of Los Angeles, worthy grand matron, Mrs. Curtis of Dutch Flat, associate grand matron; Mrs. Kate Willats, grand secretary, Mrs. Ada M. Dalton, grand marshal, and Mrs. Nellie Darling, grand organist.

Thirty-two members will form the personnel of the new chapter which received its dispensation last night and will be granted its charter at a later date.

Mrs. Helen Edwards, organizer of the new chapter, is its worthy matron and she will have as her associate Mrs. Jennie F. Small, and Fred Small will be the worthy patron.

Three hundred members of the order witnessed the institution of the chapter which promises to be one of the strongest in this county. This marks the fifth chapter of the Order of Eastern Star in this city.

With Mrs. Edwards as its head, the chapter bids fair to be a success as she is a splendid worker and is esteemed in Masonic circles for her sterling character and intellect. She was a worthy matron in Unity Chapter, O. E. S. and also a district deputy.

Congratulations were received by Mrs. Edwards last evening for the excellent manner in which she organized the lodge and words of encouragement were tendered her assistants, who have pledged themselves to work in the interest of the chapter.

EAGLES.

Eleven applications for membership were received by Oakland Aerie No. 7, Fraternal Order of Eagles, last Monday evening, and two were admitted by transfer card. It is expected that the next class initiation will be held a week from next Monday, and will be one of the largest in the history of the Aerie, as a number of additional applications will be presented at the next meeting. The degree team is holding regular rehearsals in anticipation of the event, and the drum corps will probably be present in uniform.

Junior Past President Jack Heney is making preparations to attend the Grand Aerie, which will convene in St. Louis early in September. This convention will be of particular interest to Californians, as it is proposed to make a strong effort to secure the next session in San Francisco. The convention league will cooperate with the San Francisco delegation in its efforts to win the coveted honor, which will be the first large gathering of Eagles in California, aside from the State Aerie.

Since the adoption of the graduated scale of initiation fees by Oakland Aerie, there has been a rapid increase in membership, and the funds in the treasury show a healthy growth. Having completed the details of incorporation, the Aerie is now contemplating the establishment of permanent quarters for meeting place and club rooms, and to this end the hall committee has several sites in view. No recommendation will be made until every proposition submitted has been carefully considered.

LADIES OF MACCABEES.

Oakland Hive No. 14, L. O. T. M., held a very enjoyable review on Thursday in Maccabee Temple, Eleventh and Clay streets. Several visitors were in attendance, among whom were Mrs. Taylor of Santa Rosa Hive.

The entertainment committee reported something good in the form of a program and something better in refreshments for next Thursday night.

The Maccabee outing given by Oakland Hive, No. 14, proved a success, the day for same being a delightful one at Sunny Cove. All went home tanned and tired, feeling satisfied they had gotten as much amusement as they could out of the day.

Remember the school of instruction to be held by the State commander, Mrs. Minnie Aydelotte, on August 1, 2, 3 and 4, in Maccabee Temple, for the benefit of all the bay city hives. School will begin at 10 o'clock. Bring lunch, as one hour recess will be taken at noon, adjourning at 4 p. m.

Officers and members are requested to be present whenever possible at these sessions, where the new ritualistic work will be exemplified. The State commander hopes to have a class initiated on next Thursday night in Maccabee temple. Let there be a good attendance of staunch Maccabees on this occasion.

Past Commanders' Association will meet all day on August 29, in Santa Clara hall, San Francisco.

REBEKAH.

Sunset Rebekah Lodge, No. 109, I. O. O. F., met in regular session Friday evening in Fraternity Hall, West Oakland. Noble Grand Tessie Boswell presided over the proceedings. Announcement was made at the meeting to the effect that Sister Kate Bloom would preside at the basket social to be held on August 19, when the sisters will bring baskets and boxes containing lunches, which will be bid upon and sold to the highest bidder. There will also be a grab-bag social, and dancing will follow.

Noble grand appointed Emma Pump, past noble grand, chairman of the attraction committee for next Friday evening, and Drillmistress Past Noble Grand Pettingell requested all the officers of the team to be present in order to prepare for the initiation, which will take place in the near future. Anna Scot was appointed press correspondent for the present term. P. N. G. Minnie Pruitt was head of the social committee Friday evening and served refreshments.

MRS. HELEN EDWARDS, past worthy matron of Unity Chapter, O. E. S., who instituted a new chapter last evening in East Oakland.

NATIVE DAUGHTERS

A country fair will be held at Piedmont Skating Rink on August 12th and 13th, under the joint direction of Aloha Parlor, 106, N. D. G. W., and Athens Parlor, 195, N. S. G. W. The chief features of the program will be dancing, a mock police court and a minstrel show. There will be all kinds of games and contests, amongst which will be a voting contest for the most popular native son or daughter. The concessions will have for its features candy booths, a country store, lemonade, ice cream booths and other refreshment concessions. A number of articles will be sold at raffle, among which will be a very beautiful china tea set given by Aloha parlor, and it will truly be a prize worth having. The men and women of Athens and Aloha parlors have heartily entered into the plan of providing fun for their guests and it is safe to say the affair will be one continuous round of pleasure. Miss Gladys B. Sunkle the pretty and popular member of Aloha Parlor, has been chosen to act as the candidate for queen, to preside over the celebration at San Francisco on Admission Day. The election will be held at the country fair.

FRATERNAL BROTHERHOOD.

The officers of Maple Leaf Lodge, No. 360, F. F. B., were installed by Brother Chappel Wednesday evening, July 20. The drill of Melrose Drill Team was appreciated. The officers installed were: President, Mrs. L. E. Olson; vice-president, Mrs. F. G. Parker; treasurer, Mr. R. E. Nickel; secretary, Eda Bauer; chaplain, Mr. F. G. Parker; sergeant, F. C. Babbitt; inner doorkeeper, Mr. P. Kolloch; outer doorkeeper, Mrs. C. Colburn, and musician, Mrs. J. Coe.

The regular meeting of Maple Leaf Lodge will be held in Woodman Hall, August 3.

Last Friday evening, Oakland Lodge, No. 123, Fraternal Brotherhood, held its regular weekly session in Pythian Castle, 229 Twelfth street, President Louis Debunot presiding. Visitors were present from Los Angeles, Corning, Stockton, Berkeley and Melrose. Representatives who were called on responded in a very gracious manner. One application to become a member by card was received, balloted for and elected to membership. Two candidates were admitted, one became a member by card and one was initiated. Next Friday evening, August 5 is the regular open meeting night. There will be a musical and literary program, to be followed by cards and dancing.

WOODMEN OF THE WORLD.

Athens Camp No. 457, Woodmen of the World, held its semi-annual installation of officers last Wednesday evening in Alcatraz hall, West Oakland, when Neighbor Ryer of Spruce Camp acted as the installing officer, with Neighbor Holliday as escort. Several visiting neighbors made interesting addresses, among them being Neighbor Crawford of Camp No. 94. In the course of his remarks he promised the camp that he would attend this session, when the camp was presented with a banner, which was won in a recent membership contest. A very enjoyable session is looked forward to on that occasion.

RED MEN.

Ahwahnee Tribe No. 86, I. O. R. M., recently initiated three members in Masonic hall, Fruitvale, where the tribe meets every Friday evening at 8 o'clock. The degree team of the tribe will give an affair Friday evening, August 26, when the members will be the guests.

AMERICANS.

The Americans, Assembly No. 2, entertained at whist last Tuesday evening, July 26, in the assembly hall of Rice Institute. The function was very well attended and concluded with a dance.

Oakland Assembly is growing rapidly and, according to the register, thirty-five members were initiated, and during the last three months the membership had doubled itself.

PYTHIAN SISTERS.

Tuesday evening, July 26, a dime social was given by Calantha Temple, at which a large number of members and friends of the order were present and spent a most enjoyable evening. An excellent program was rendered during the evening and between the numbers games and dancing were the diversion. A potato gathering contest caused much merriment, the first prize falling to Sister Leonore Pettice for collecting the most potatoes.

Calantha Temple meets every Tuesday evening at Pythian Castle, Twelfth and Alice streets.

FORESTERS.

Companion Court, Oakland, No. 790, gave its annual dance Saturday evening in Woodmen hall, 521 Twelfth street, which was a success, more than 200 being present. The grand march was led by Esteemed High Chief Ranger of California J. P. Murphy and Chief Ranger of Companion Court Mrs. Savage. Much credit is due Organizer S. T. Dodson and the committee, who assisted him. Companion Court will meet Monday evening in Woodmen hall and will initiate a large class of candidates, after which a banquet will be served.

The annual joint picnic of Court No. 38, Foresters of America, and Oakland Circle No. 2 will be held today in the gardens at Steege Junction, Richmond, where the representatives of the different courts will assemble. During the outing there will be dancing and a musical program will be rendered during the day. M. Ross of Court United States has arranged the affair, which will attract many to that pleasure resort.

ROYAL HIGHLANDERS.

The Royal Highlanders met in regular session last Monday evening, July 25, in Rice Institute, Seventeenth street and San Pablo avenue, where a large number of members assembled to take part in the proceedings of the session. The state headquarters of the Royal Highlanders will be in Oakland under the management of S. A. Hensley, who will organize local Highlander castles all over California. He plans to make Oakland the banner city of the progressive order.

DEGREE OF POCAHONTAS.

Yosemite Council No. 19, D. of P., Improved Order of Red Men of Alameda, held a class adoption at the council chamber in I. O. O. F. building, Park street, Thursday evening, July 28. There were quite a number of new members and brother Red Men given the degrees of adoption. The work was done by a team from Lanika Council of Fruitvale. The evening concluded with the usual Red Man's repast corn and venison.

Yosemite Council is having a prosperous season and expects a banner year. The Great Council holds its annual session at Santa Rosa this year, commencing August 9, when the following will represent Yosemite Council: Jennette Robinson, Edith L. H. Gill, Bertha Haege, Lizzie Kutscher, Anna Barnes and Mable Hadley.

ROYAL ARCANUM

Sierra Council will hold a reception to newly admitted members Monday, August 1, and a large attendance is promised.

At the close of the session cards will be the diversion for the evening.

Arrangements will also be concluded for ladies' night, August 15, when an entertainment will be given. Vocal and instrumental music will be features of the evening. Refreshments will be served by the ladies, and visiting brothers are requested to be present. There is much enthusiasm manifested among Arcadians and their friends for the coming event.

From two to three new members have been received each meeting night for some time past.

TRIBE OF BEN HUR.

Oakland Court No. 6, Tribe of Ben Hur, met in regular session last Thursday evening, Chief S. J. Chambers presiding. Three candidates were initiated into the order by the regular degree team.

Under the head of good of the order, Supreme Teacher Sister Kelly addressed the members of the court, and in closing presented to A. P. Clark, on behalf of Court No. 6, a gold watch fob and locket with an inscription upon it. Brother Clark expressed his appreciation and thanks in a brief speech.

August 11 the court will give an open meeting, to which the members and their friends are invited.

WOMEN'S LEAGUE.

The Women's Progressive League will meet every Tuesday afternoon in Rice Institute, Seventeenth and San Pablo avenue, where lectures will be given by enterprising women. August 2, Mrs. Sarah Wells will give an address on the language of the hand. It will be open to the public.

IMPORTANT

NOTICE TO VOTERS OF REGISTRATION

Office of John P. Cook, County Clerk, Oakland, Alameda County, California.

NOTICE IS HEREBY GIVEN THAT, IN ACCORDANCE WITH THE PROVISIONS OF SECTION 1094 OF THE POLITICAL CODE OF THE STATE OF CALIFORNIA, ALL VOTERS OF ALAMEDA COUNTY MUST

LEGAL.

APPLY FOR RE-REGISTRATION IN ORDER TO BE ABLE TO VOTE AT THE PRIMARY ELECTION TO BE HELD ON AUGUST 16TH, 1910, AND FOR THE GENERAL ELECTION TO BE HELD ON THE 8TH DAY OF NOVEMBER, 1910.

OWING TO THE FACT THAT THERE IS NO PROVISION OF LAW GRANTING ASSISTANCE TO THE COUNTY CLERK IN THE REGISTRATION OF VOTERS, IT IS IMPORTANT THAT VOTERS SHOULD APPLY FOR REGISTRATION AT ONCE IN ORDER TO EXPEDITE THE WORK.

SUCH RE-REGISTRATION BEGAN ON THE FIRST DAY OF JANUARY, AND WILL BE IN PROGRESS AT ALL TIMES UNTIL JULY 26TH, 1910, FOR THE PURPOSE OF ENABLING VOTERS TO QUALIFY FOR THE PRIMARY ELECTION, AFTER WHICH REGISTRATION WILL AGAIN OPEN AND CONTINUE UNTIL SEPTEMBER 28TH, 1910, FOR THE PURPOSE OF ENABLING VOTERS TO QUALIFY FOR THE GENERAL ELECTION TO BE HELD NOVEMBER 8TH, 1910.

THE ATTENTION OF VOTERS IS ESPECIALLY DIRECTED TO THE RECENT DECISION OF THE SUPREME COURT, IN WHICH IT IS HELD THAT ALL VOTERS MUST HAVE REGISTERED THIS YEAR IN ORDER TO JOIN IN THE SIGNING OF ANY CERTIFICATE OF NOMINATION IN BEHALF OF ANY CANDIDATES FOR PUBLIC OFFICE TO BE VOTED FOR AT THE PRIMARY ELECTION TO BE HELD AUGUST 16, 1910.

ATTENTION IS FURTHER DIRECTED TO THE FOLLOWING PROVISIONS OF THE POLITICAL CODE OF THE STATE OF CALIFORNIA.

Sec. 1097: No person's name must be entered by the Clerk unless:

1. Upon the production and filing of a certified copy of the judgment of the Superior Court directing such entry to be made.

2. If a naturalized citizen, upon the production of his certificate of naturalization, which certificate must be issued ninety days prior to the succeeding election, or upon his affidavit that it is lost or out of his possession, which affidavit must state the place of his nativity, and the time and place of his naturalization, together with his affidavit that he has resided in the United States for five years, and in this State for one year next preceding the time of application, and that he would be an elector of the county at the next succeeding election; provided, however, that if such naturalized citizen shall have been previously registered as a qualified elector in any of the counties or cities and counties of this State, his name must not be entered by the Clerk unless he produces a certificate of such registration, issued by the party authorized by law to issue such certificate, which certificate shall be prima facie evidence of his naturalization. In the event that such naturalized citizen was naturalized in the county or city and county in which he seeks to register, or in the event that he was previously registered within the preceding eight years within the county or city and county in which he seeks to register, and his certificate of naturalization has not been revoked, he shall not be required to produce his certificate of naturalization, nor to make such affidavit of lost certificate in lieu thereof.

3. If born in a foreign country, upon his affidavit that he became a citizen of the United States by virtue of the naturalization of his father while he was residing in the United States and under the age of twenty-one years, and that he is or would be an elector of the county at the next ensuing election.

4. In all other cases upon the affidavit of the party that he is or will be an elector of the county at the next succeeding election. Such affidavit must be made before the County Clerk or officer charged with the registration of voters, or their deputy. If any elector is absent from the county in which he claims residence, he may appear before any judge or clerk or any county clerk of record, or notary public, or if in a foreign country, before any minister, consul or vice consul of the United States and make and subscribe an affidavit as to his residence, specifying in what ward or precinct he claims residence; that he will be necessarily and unavoidably absent from said county on all the days allowed by law for general registration of electors, and setting forth in such affidavit each and all the matters required by section one thousand and ninety-six of the Political Code of the State of California, and forward such affidavit, duly authenticated as above, by mail enclosed in an envelope, addressed to the County Clerk of any county, or the registrar of voters in any city and county. Upon receipt of such affidavit by such clerk or registrar of voters within the time allowed by law for registration, it shall entitle the name of such elector to be entered by the clerk in the proper register in such precinct.

5. In every case the affidavit of the party must show all the facts required to be stated in the entry on the register, except the date of the entry.

FURTHER NOTICE IS HEREBY GIVEN THAT AFFIDAVITS OF REGISTRATION MUST BE SWORN TO BEFORE THE COUNTY CLERK OR HIS DEPUTIES AND THAT THEY CANNOT, OWING TO THE PROVISIONS OF THE REGISTRATION LAW BE SWORN TO BEFORE ANY OTHER OFFICER.

THE OFFICE OF THE COUNTY CLERK WILL BE OPEN FOR REGISTRATION UNTIL FURTHER NOTICE FROM 9 O'CLOCK A. M. UNTIL 5 O'CLOCK P. M. OF EACH DAY EXCEPT SATURDAYS, ON WHICH DAY THE OFFICE WILL CLOSE AT 12 O'CLOCK NOON.

JOHN P. COOK,
County Clerk,
Alameda County, Cal.

Dated March 2, 1910.
(Seal)

LEGAL

NOTICE OF Primary Election

Pursuant to Section 10 of the Primary Election Law of the State of California notice is hereby given by the undersigned John P Cook County Clerk of the County of Alameda State of California that a primary election will be held throughout the County of Alameda State of California on the 16th day of August 1910 that the polls will be open between the hours of 6 o'clock a m of said day and 6 o'clock p m of said day

That the following are the names and addresses of all persons for whom nominations have been filed according to law said names being arranged under the proper party designation giving the title of each office

REPUBLICAN CANDIDATES

FOR GOVERNOR

Alden Anderson Hotel Sacramento Sacramento Cal
Charles Forrest Curry Secretary of State's office Sacramento Cal
Nathaniel Ellery 1116 P street Sacramento Cal
Hiram W Johnson 858 Mills Building San Francisco Cal
Philip A Stanton Los Angeles Cal

FOR LIEUTENANT GOVERNOR

Bert I Farmer 163 West Forty second street Los Angeles Cal
Richard Ferris 1662 West Adams street Los Angeles Cal
Francis V Keesling 1409 Chronicle Bldg San Francisco Cal
Albert J Wallace 21[illegible] Harvard Boulevard Los Angeles Cal

FOR ASSOCIATE JUSTICE OF THE SUPREME COURT
(Two to be nominated)

William P James 1131 Magnolia avenue Los Angeles Cal
Henry A Melvin 1363 Sixth avenue Oakland Cal
M C Sloss 3498 Clay street San Francisco Cal
Curtis D Wilbur 822 South Alvarado street Los Angeles Cal

FOR SECRETARY OF STATE

Frank C Jordan Auburn Cal
H S Morrow State Department of Engineering Sacramento Cal
Frank H Mouser [illegible]43 South Flower street Los Angeles Cal
Florence J O'Brien The Chico Enterprise Chico Cal
Walter D Wagner 437 Seventh street, San Bernardino Cal

FOR CONTROLLER

Frank Mattison 15 Ocean View avenue, Santa Cruz Cal
A B Nye office of State Controller Sacramento Cal

FOR TREASURER

W R Williams Fulton Hotel Fresno Cal

FOR ATTORNEY GENERAL

Frank McGowan Humboldt Bank Bldg San Francisco Cal
U S Webb 1512 Masonic avenue San Francisco Cal

FOR SURVEYOR GENERAL

William C Alberger 2[illegible]06 Pine street San Francisco Cal
William S Kingsbury State Capitol Sacramento Cal

FOR CLERK OF THE SUPREME COURT

Wm H Lemiss 200 Guerrero street San Francisco Cal
Frank L Coughey Ukiah Cal
Robert Harrison Fitzgerald 4201 J street Sunset District San Francisco Cal
B Grant Taylor Mountain View Road Saratoga Santa Clara Co Cal

FOR SUPERINTENDENT OF PUBLIC INSTRUCTION

Edward Hyatt State Capitol Sacramento Cal
Allison Ware 455 Buena Vista avenue San Francisco Ca

FOR SUPERINTENDENT OF STATE PRINTING

Charles Franklin McDonald 602 Berlo street Los Angeles Cal
Grattan D Phillips [illegible]612 Webster street San Francisco Cal
Friend Wm Richardson 1614 Walnut street Berkeley Cal
William W Shannon office of Supt of State Printing Sacramento Ca
Carlos L Smart Whittier Ca
Walter B Thorpe 222[illegible] K street Sacramento Cal

FOR UNITED STATES SENATOR

Edwin A Meserve 411 American Bank Bldg Los Angeles Cal
A G Spalding Point Loma San Diego Cal
John D Works 2[illegible]20 Normandie avenue Los Angeles Ca

FOR REPRESENTATIVE IN CONGRESS THIRD DISTRICT

Joseph R Knowland 1[illegible]13 Everett street Alameda Cal

FOR PRESIDING JUSTICE OF THE DISTRICT COURT OF APPEAL FIRST DISTRICT

Thomas J Lennon 1[illegible]4 Palm avenue, San Rafael Cal

FOR MEMBER STATE BOARD OF EQUALIZATION SECOND DISTRICT

Alexander Brown Milton Calaveras Co Cal
John Mitchell 685 Thirty sixth street Oakland Cal

FOR RAILROAD COMMISSIONER THIRD DISTRICT

John M Eshleman El Centro Cal
Theodore Summerland [illegible]52 Georgia street Los Angeles Cal

FOR STATE SENATOR FOURTEENTH DISTRICT

George J Hans Box 2[illegible] Fruitvale Branch Oakland Cal
Frank Otis Alameda Cal
John Ralph Wilson 1[illegible]10 Everett street Alameda Cal

FOR STATE SENATOR SIXTEENTH DISTRICT

Frank W Leavitt [illegible]8 Linden street Oakland Cal
Edward J [illegible]arrell 9[illegible]1 Kirkham street Oakland Ca

FOR MEMBER OF THE ASSEMBLY FORTY SIXTH DISTRICT

A A Rogers San Leandro Cal

FOR MEMBER OF THE ASSEMBLY FORTY SEVENTH DISTRICT

S[illegible] Crosby 1[illegible]52 Hawthorne street, Alameda Cal
Alfred J Morgenstern Alameda Cal

FOR MEMBER OF THE ASSEMBLY FORTY EIGHTH DISTRICT

Robert [illegible] [illegible]ullihan 1111 [illegible]ifth street Oakland Cal
James T Feeley 116 Seventh street Oakland
Daniel Ferguson [illegible]1 Seventh street Oakland Cal

FOR MEMBER OF THE ASSEMBLY FORTY NINTH DISTRICT

George Fitzgerald 14[illegible]4 Fourteenth street Oakland Cal
John J Kelly 912 Wood street Oakland Cal

FOR MEMBER OF THE ASSEMBLY FIFTIETH DISTRICT

William C Clark 61 Monticello avenue Oakland Cal
Harry W Pulcifer 4220 Montgomery street Oakland Cal

FOR MEMBER OF THE ASSEMBLY FIFTY FIRST DISTRICT

P H Heffernan Oakland Cal
James H Pond 32 Bella Vista Oakland Cal
Frank M Smith 1459 Twenty fourth avenue Oakland Cal

FOR MEMBER OF THE ASSEMBLY FIFTY SECOND DISTRICT

Redmond C Staats 292[illegible] Harper street Berkeley Cal
C C Young 2[illegible]29 Derby street Berkeley Cal

FOR JUDGE OF THE SUPERIOR COURT

Wm S Wells 1833 Telegraph avenue Oakland Cal

FOR DISTRICT ATTORNEY

William H Donahue northeast corner Fourth avenue and Newton avenue Oakland, Cal

FOR COUNTY CLERK

Harry L Boyle Charles and Spence streets Oakland Cal
John P Cook 304 Lake Shore Boulevard Oakland Cal
Thomas M Robinson 814 Thirty sixth street, Oakland Cal

FOR RECORDER

G W Bacon 562 Thirty seventh street Oakland, Cal
John W Mott, 1616 Fourteenth street, Oakland, Cal

FOR ASSESSOR

I H Clay 348 Euclid Oakland, Cal
Henry P Dalton, 326 Bellevue avenue, Oakland, Cal

FOR AUDITOR

E F Garrison, 915 Peralta street, Oakland Cal
Conrad J Lutgen, 2424 Tyler street Berkeley Cal

FOR SHERIFF

Frank Barnet, 49 Eighth street, Oakland Cal

FOR TAX COLLECTOR

Jas B Barber 1421 High street, Alameda Cal

FOR TREASURER

M J Kelly 911 Myrtle street Oakland Cal
Edwin Stearns 671 Vernon street Oakland Cal

FOR SUPERINTENDENT OF SCHOOLS

George W Frick 5[illegible]8 Jones street, Oakland Cal

FOR CORONER

[illegible] B Holmes 1253 Twenty-Third avenue Oakland Cal
James L Tisdale 1601 Alameda avenue, Alameda Cal

FOR PUBLIC ADMINISTRATOR

H B Mehrmann 2115 Grove street Oakland Cal

FOR COUNTY SURVEYOR

Perry A Haviland, 56[illegible] Thirty-second street Oakland Cal

FOR SUPERVISOR SECOND DISTRICT

William H Bridge 2802 Redwood avenue Oakland Cal
Fred F Morse 207 Seminary avenue Oakland Cal

FOR SUPERVISOR THIRD DISTRICT

Joseph M Kelley Hotel St Mark Oakland Cal
Louis Schaffer 268 Seventh street Oakland Cal

JUSTICE OF THE PEACE OAKLAND TOWNSHIP

James G Quinn 1568 Thirty-fourth street Oakland Cal

FOR JUSTICE OF THE PEACE ALAMEDA TOWNSHIP

Elmer E Johnson 1366 Pearl street Alameda Cal

FOR JUSTICE OF THE PEACE BROOKLYN TOWNSHIP

William R Geary 953 Fifth avenue Oakland Cal
Anson Turner 1224 E Twenty second street Oakland Cal
F[illegible] W Wuthe 707 E Fifteenth street Oakland Ca
Burton J Wyman 351 E Sixteenth street Oakland Cal

JUSTICE OF THE PEACE EDEN TOWNSHIP
(Two to be nominated)

M Frank 442 Estudillo avenue, San Leandro Cal
Charles Prowse 614 Main street, Hayward Cal
D Toffelmier Estudillo avenue San Leandro Cal

FOR JUSTICE OF THE PEACE, WASHINGTON TOWNSHIP
(Two to be nominated)

T S Ferelia Decoto Cal
Samuel Sandholt Centerville Cal
Champion D Stivers R F D No 1, Niles Cal
Joseph E Wamsley Irvington Cal

JUSTICE OF THE PEACE PLEASANTON TOWNSHIP

P C Quinn Pleasanton Cal

FOR JUSTICE OF THE PEACE, MURRAY TOWNSHIP

D J Murphy Third and McLeod streets Livermore Cal

FOR CONSTABLE OAKLAND TOWNSHIP
(Two to be nominated)

H T Hempstead 7[illegible] Grove street, Oakland Cal
Morris H Lane 524 Fifty third street Oakland Cal

FOR CONSTABLE ALAMEDA TOWNSHIP

George D Gray 1257 Park street, Alameda Cal
Al Kihn 110[illegible] Pacific avenue Alameda Cal

FOR CONSTABLE BROOKLYN TOWNSHIP
(Two to be nominated)

Wm C Allen 1432 Redwood avenue, Oakland Cal
Thos D Carroll 1604 E Twenty-seventh street Oakland Cal
Harry A Cramer Henry street Oakland Cal
John W Geaze 61[illegible] E Twelfth street Oakland Cal

FOR CONSTABLE EDEN TOWNSHIP
(Two to be nominated)

Manuel Borge 163 Chemalla street San Leandro Cal
Joseph M Olympia 148 Estudillo avenue San Leandro Cal
W J Ramage 1521 B street Hayward Ca

FOR CONSTABLE WASHINGTON TOWNSHIP
(Two to be nominated)

Geo G Bottelho Alvarado Cal
Joseph Roderick Niles Cal
Manuel J Rose Alvarado Cal
Samuel B Vandervoort Irvington Cal

FOR CONSTABLE PLEASANTON TOWNSHIP

Larkin M Locke Railroad avenue Pleasanton Cal

FOR CONSTABLE MURRAY TOWNSHIP

C H Acker corner Fifth and "M streets Livermore Cal

FOR JUSTICE OF THE PEACE CITY OF OAKLAND CAL
(Two to be nominated)

Edward I Gehring 1[illegible]61 Hopkins street Oakland Cal
George Samuels 180 Thirteenth street Oakland Cal
Mortimer Smith 686 Thirty second street Oakland Cal
Ben F Wooner Key Route Inn Oakland Cal

FOR CITY JUSTICE CITY OF ALAMEDA

R B Tappan 1232 Park street Alameda Cal

FOR CITY JUSTICE CITY OF BERKELEY

Robert Edgar 2938 Harper street Berkeley Cal

DEMOCRATIC CANDIDATES

FOR GOVERNOR

Theodore A Bell 1079 Dolores street San Francisco Cal

FOR LIEUTENANT GOVERNOR

Timothy Spellacy Citizens Bank Bldg Los Angeles Cal

FOR ASSOCIATE JUSTICE OF THE SUPREME COURT
(Two to be nominated)

Benjamin F Bledsoe Box A San Bernardino Cal
William P Lawlor 545 Powell street, San Francisco Ca

FOR SECRETARY OF STATE

Simeon S Bayley, 2129 Rose street, Berkeley Cal

FOR TREASURER

Jasper S Malone 85 Palm avenue, San Rafael Cal

FOR ATTORNEY GENERAL

J E Pemberton Ukiah Cal

FOR CLERK OF THE SUPREME COURT

Hiram A Blanchard, 844 McKendrie street San Jose Ca

FOR SUPERINTENDENT OF PUBLIC INSTRUCTION

Thomas H Kirk Brunswick avenue South Pasadena Cal

FOR SUPERINTENDENT OF STATE PRINTING

D W Ravenscroft Petaluma, Cal

FOR PRESIDING JUSTICE OF THE DISTRICT COURT OF APPEAL, FIRST DISTRICT

George E Church Fresno Cal
James V Coffey 1601 Scott street, San Francisco Cal
Lucas F Smith Santa Cruz Cal

FOR STATE SENATOR SIXTEENTH DISTRICT

Hiram A Luttrell 826 Franklin street Oakland Cal

FOR JUDGE OF THE SUPERIOR COURT

J J Scrivner 4[illegible] E Sixteenth street Oakland Cal

FOR COUNTY CLERK

George W Peckham, 3132 Harper street Berkeley Cal

FOR COUNTY RECORDER

C F Fraser, 2415 McKinley avenue, Berkeley, Cal.

FOR ASSESSOR

Warren B English, Hotel Metropole, Oakland, Cal

FOR AUDITOR

David M Stewart, 4305 Linden street Oakland, Cal

FOR SHERIFF

Robert McKillican 560 Twenty-fifth street, Oakland Cal

FOR TAX COLLECTOR

M G Callaghan, northeast corner Seventh and McLeod Livermore, Cal.

FOR SUPERINTENDENT OF SCHOOLS

T O Crawford 510 Twenty-eighth street Oakland Cal

FOR PUBLIC ADMINISTRATOR

Alex Hirshberg 600 Merrimac street Oakland Cal

FOR SUPERVISOR THIRD DISTRICT

R M Briare, Hotel Metropole, Oakland Cal

FOR CONSTABLE MURRAY TOWNSHIP

G S Fitzgerald, Livermore Cal

SOCIALIST CANDIDATES

FOR GOVERNOR

J Stitt Wilson head of Ridge Road, Berkeley, Cal

PROHIBITION CANDIDATES

FOR GOVERNOR

Simeon Pease Meads 817 Seventeenth street Oakland Cal

Following are polling places designated by the Board of Supervisors of the County of Alameda together with the particular designation of all election precincts within the County of Alameda

CITY OF OAKLAND

First Ward First Precinct—Bounded on the north by the northern boundary line of the City of Oakland on the east by the northern boundary line of the City of Oakland on the south by the center line of Sixty second street on the west by the center line of Vallejo street
Polling place—6494 San Pablo avenue

First Ward, Second Precinct—Bounded on the north by the center line of Sixty second street, on the east by the center line of Adeline street on the south by the the center line of Arlington avenue and on the west by the center line of Vallejo street
Polling place—5570 San Pablo avenue

First Ward Third Precinct—Bounded on the north by the center line of Arlington avenue and the center line of Stanford avenue on the east by the center line of Adeline street on the south by the boundary line between the City of Oakland and the town of Emeryville on the west by the center line of Vallejo street
Polling place—5607 San Pablo avenue

First Ward Fourth Precinct—Bounded on the north by the northerly line of the City of Oakland on the east by the center line of Shattuck avenue on the south by the center line of Fifty eighth street on the west by the center line of Adeline street
Polling place—Tent southwest corner Sixty first and Dover

First Ward Fifth Precinct—Bounded on the north by the center line of Fifty eighth street on the east by the center line of Shattuck avenue on the south by the center line of Fifty fifth street on the west by the center line of Adeline street
Polling place—Key Route Station northeast corner Fifty fifth and Grove

First Ward Sixth Precinct—On the north by the center line of Fifty fifth street on the east by Shattuck avenue on the south by Temescal Creek on the west by Adeline street
Polling place—[illegible]11 Grove

First Ward Seventh Precinct—Bounded on the north by the northerly line of the City of Oakland on the east by the easterly line of the City of Oakland on the south by the center line of Sixty second street and on the west by the center line of Shattuck avenue
Polling place—6403 Telegraph avenue

First Ward Eighth Precinct—Bounded on the north by the center line of Sixty second street on the east by Claremont avenue and Fifty second street on the south by Fifty second street and on the west by the center line of Shattuck avenue
Polling place—[illegible]0[illegible] Telegraph avenue

First Ward Ninth Precinct—Bounded on the north by Sixty second street on the east by the easterly line of the City of Oakland on the south by the center line of Clifton street and on the west by center line of Claremont avenue
Polling place—Southwest corner Shafter and Hudson

First Ward Tenth Precinct—Bounded on the north by the center line of Clifton street on the east by the center line of Broadway on the south by Forty third or Linden street and on the west by the center line of Shattuck and Claremont avenues
Polling place—49[illegible] Telegraph avenue

First Ward Eleventh Precinct—Bounded on the north by the center line of Clifton street and the northerly line of the City of Oakland on the east by the easterly line of the City of Oakland on the south by center line of Johns street and [illegible]echo avenue and on the west by the center line of Broadway
Polling place—4403 Piedmont avenue

First Ward Twelfth Precinct—Bounded on the north by the center line of Forty fifth or Linden street on the east by the center line of Broadway on the south by the center line of Fortieth street or Pros[illegible] avenue and on the west by the center line of Telegraph avenue
Polling place—Northeast corner of Forty fifth street and Telegraph avenue

First Ward Thirteenth Precinct—Bounded on the north by Temescal Creek on the east by the center line of Shattuck avenue and Telegraph avenue on the south by the center of Fortieth street on the west by the center line of West street
Polling place—4610 Grove street

First Ward Fourteenth Precinct—Bounded on the north by Temescal Creek on the east by the center line of West street on the south by the center line of Fortieth street and on the west by the boundary line between the City of Oakland and the town of Emeryville
Polling place Northeast corner Forty third and Linden streets

First Ward Fifteenth Precinct—Bounded on the north by the center line of Fortieth street on the east by the center line of West street on the south by the center line of Thirty sixth street and on the west by the boundary line between the City of Oakland and the town of Emeryville
Polling place—Northwest corner West and Apgar streets

First Ward Sixteenth Precinct—Bounded on the north by the center line of Fortieth street on the east by the center line of Telegraph avenue on the south by the center line of Thirty sixth street and on the west by the center line of West street
Polling place—Northwest corner Grove and Apgar streets

First Ward Seventeenth Precinct—Bounded on the north by the center line of Fortieth street on the East by the center line of Broadway on the south by the center line of Thirty sixth street on the west by the center line of Telegraph avenue
Polling place—3[illegible]0 Telegraph avenue

First Ward Eighteenth Precinct—Bounded on the north by the center line of Mather and John street on the east by the center line of Piedmont avenue on the south by the center line of Thirty sixth street and on the west by the center line of Broadway
Polling place—39[illegible]9 Piedmont avenue

First Ward Nineteenth Precinct—Bounded on the north by the center line of [illegible]cho avenue on the east by the easterly line of the City of Oakland on the south by the old charter line of the City of Oakland at about the extension of Thirty sixth street on the west by the center line of Broadway
Polling place—4076 Piedmont avenue

First Ward Twentieth Precinct—Bounded on the north by the northerly boundary line of the City of Oakland on the east by the easterly line of the city of Oakland and the Thorn Road on the south by the center line of Rose avenue road on the west by the old boundary line of the City of Oakland and the southerly and easterly line of the City of Berkeley
Polling place—McAdam and Edith streets

First Ward Twenty second Precinct—Bounded on the north by Sausal Creek on the east by center line of Peralta avenue and a line parallel with same to Sausal Creek on the south by School street or County Road on the west by at about Diamond avenue and a line parallel with same
Polling place—Upper Fruitvale Hall

First Ward Twenty Third Precinct—Bounded on the north by a line near Sausal Creek on the east by the boundary line of the City of Oakland on the south by the old County Road Redwood Road or County Road and on the west by the center line of Peralta avenue
Polling place—Northwest corner of Laurel avenue and School street

Second Ward First Precinct—Bounded on the north by the center line of Thirty-sixth street on the east by the center line of Peralta street on the south by the center line of Twenty second street and on the west by the westerly line of the City of Oakland
Polling place—142[illegible] Thirty fourth street

Second Ward Second Precinct—Bounded on the north by the center line of Thirty sixth street on the east by the center line of Adeline street on the south by the center line of Twenty second street and on the west by the center line of Peralta street
Polling place—2110 Peralta street

Second Ward Third Precinct—Bounded on the north by Twenty eighth street on the east by the center line of Market street on the south by the center line of Twenty second street and on the west by the center line of Adeline street
Polling place—964 Twenty fourth street

Second Ward Fourth Precinct—Bounded on the north by the center line of Thirty sixth street on the east by the center line of San Pablo avenue and Market street on the south by the center line of Twenty eighth street and on the west by the center line of Adeline street
Polling place—1939 Market street

Second Ward Fifth Precinct—Bounded on the north and east by the center line of San Pablo avenue on the south by the center line of Twenty second street and on the west by the center line of Market street
Polling place—[illegible]001 San Pablo avenue

Second Ward Sixth Precinct—Bounded on the north by the center line of Twenty sixth street on the east by the center line of Grove street on the south by the center line of Twenty second street and on the west by the center line of San Pablo avenue
Polling place—Northeast corner Twenty fifth street and San Pablo avenue

Second Ward Seventh Precinct—Bounded on the north by the center line of Thirtieth street on the east by the center line of Grove street on the south by the center line of Twenty sixth street and on the west by the center line of San Pablo avenue
Polling place—1304 San Pablo avenue

Second Ward Eighth Precinct—Bounded on the north by the center line of Thirty fifth street on the east by the center line of Grove street on the south by the center line of Thirtieth street and on the west by the center line of San Pablo avenue
Polling place—Tent corner Thirty second and West

Second Ward Ninth Precinct—Bounded on the north by the center line of Thirty sixth street on the east by the center line of Grove street on the south by the center line of Thirty sixth street and on the west by the center line of San Pablo avenue
Polling place—Tent corner Thirty fourth and West

Second Ward Tenth Precinct—Bounded on the north by the center line of Thirty sixth street on the east by the center line of Telegraph avenue on the south by the center line of Thirtieth street and on the west by the center line of Grove street
Polling place—Northwest corner of Thirty fourth street and Telegraph avenue

Second Ward Eleventh Precinct—Bounded on the north by a line parallel with Thirty sixth street on the east by the center line of Broadway on the south by the center line of Orchard street and on the west by the center line of Telegraph avenue
Polling place—Tent northeast corner Thirty fourth street and Telegraph avenue

Second Ward Twelfth Precinct—Bounded on the north by the center line of Thirtieth and Orchard street on the east by the center line of Broadway on the south by the center line of Sycamore and Twenty eighth street Merrimac place and on the west by the center line of Grove street
Polling place—Southwest corner Twenty eighth street and Telegraph avenue

Second Ward Thirteenth Precinct—Bounded on the north by the center line of Sycamore street on the east by the center line of Telegraph avenue on the south by the center line of Twenty second street and on the west by the center line of Grove street
Polling place—Tent Twenty fourth street near Grove

Second Ward Fourteenth Precinct—Bounded on the north by the center line of Twenty eighth street or Merrimac way on the east by the center line of Broadway on the south by the center line of Twenty second street and on the west by the center line of Telegraph avenue
Polling place Northeast corner Twenty sixth street and Telegraph

Third Ward First Precinct—Bounded on the north by the center line of Twenty second street on the east by the center line of Peralta street on the south by the center line of Twelfth street and on the west by the westerly line of the City of Oakland
Polling place—Tent Fourteenth and Campbell

Third Ward Second Precinct—Bounded on the north by the center line of Twenty second street on the east by the center line of Kirkham street on the south by the center line of Twelfth street and on the west by the center line of Peralta street
Polling place—1411 Fourteenth street

Third Ward Third Precinct—Bounded on the north by the center line of Twenty second street on the east by the center line of Market street to intersection of Adeline and Twenty first streets thence south on Twelfth street on the south by the center line of Twelfth street west to the center line of Kirkham street
Polling place—Northwest corner Fourteenth and Adeline streets

Third Ward Fourth Precinct—Bounded on the north by the center line of Twenty first street on the east by the center line of Linden street to Sixteenth street thence east to Filbert street south to the center line of Twelfth street and by Twelfth street and on the west by the center line of Adeline street
Polling place—Tent corner Fourteenth and Filbert

Third Ward Fifth Precinct—Bounded on the north by the center line of Twenty first street on the east by the center line of Market street on the south by the center line of Twelfth street west to the center line of Filbert street thence north to Sixteenth street thence west to Linden street and north to Twenty first street
Polling place—Tent northwest corner Sixteenth and Brush

Third Ward Sixth Precinct—Bounded on the north by the center line of Twentieth street on the east by the center line of Brush street on the south by the center line of Market street
Polling place—Tent northwest corner Eighteenth and Brush

Third Ward Seventh Precinct—Bounded on the north by the center line of Twentieth street on the east by the center line of Grove street on the south by the center line of Fifteenth street and on the west by the center line of Brush street
Polling place—Tent northwest corner Eighteenth street and San Pablo avenue

Third Ward Eighth Precinct—Bounded on the north and east by the center line of San Pablo avenue on the south by the center line of Fifteenth street to Jefferson street north to Sixteenth street and east to San Pablo avenue on the west by the center line of Grove street
Polling place—Tent southeast corner Eighteenth street and San Pablo avenue

Third Ward Ninth Precinct—Bounded on the north by the center line of Twentieth street on the east by the center line of Broadway on the south by the center line of Sixteenth street and on the west by the center line of San Pablo avenue
Polling place—Southeast corner Twenty first and San Pablo avenue

Third Ward Eleventh Precinct—Bounded on the north by the center line of Twenty second street on the east by the center line of San Pablo avenue on the south by the center line of Twentieth street and on the west by the center line of Market street
Polling place—Tenth northeast corner Twenty first and San Pablo avenue

Fourth Ward First Precinct—Bounded on the north by the center line of Twelfth street on the east by the center line of Pine street on the south by the center line of Seventh street and on the west by the westerly line of the City of Oakland
Polling place—1812 Seventh street

Fourth Ward Second Precinct—Bounded on the north by the center line of Twelfth street on the east by the center line of Wood street on the south by the center line of Seventh street and on the west by the center line of Pine street
Polling place—southwest corner of Twelfth and Wood

Fourth Ward Third Precinct—Bounded on the north by the center line of Twelfth street on the east by the center line of Willow street, on the south by the center line of Seventh street and on the west by the center line of Wood street.
Polling place—1701 Twelfth street.

Fourth Ward Fourth Precinct—Bounded on the north by the center line of Twelfth street on the east by the center line of Campbell street on the south by the center line of Seventh street, and on the west by the center line of Willow street
Polling place—Northwest corner Eighth and Campbell streets

Fourth Ward Fifth Precinct—Bounded on the north by the center line of Twelfth street on the east by the center line of Peralta street on the south by the center line of Seventh street and on the west by the center line of Campbell street.
Polling place—Southwest corner Eighth and Peralta streets

Fourth Ward Sixth Precinct—Bounded on the north by the center line of Twelfth street on the east by the center line of Center street to Eighth street west to the center line of Chester street south to the center line of Seventh street, and on the west by the center line of Peralta street
Polling place—Tent corner Ninth and Chester street

Fourth Ward Seventh Precinct—Bounded on the north by the center line of Twelfth street on the east by the center line of Kirkham street on the south by the center line of Seventh street and on the west by the center line of Chester street to Eighth street east to the center line of Center street north to Twelfth street
Polling place—Northwest corner Ninth and Cypress

Fourth Ward Eighth Precinct—Bounded on the north by the center line of Twelfth street on the east by the center line of Union street on the south by the center line of Seventh street and on the west by the center line of Kirkham street
Polling place—12[illegible]6 Seventh street

Fourth Ward Ninth Precinct—Bounded on the north by the center line of Twelfth street on the east by the center line of Adeline street on the south by the center line of Seventh street and on the west by the center line of Union street
Polling place—Tent 1206 Seventh street

Fourth Ward Tenth Precinct—Bounded on the north by the center line of Twelfth street on the east by the center line of Filbert street on the south by the center line of Seventh street and on the west by the center line of Adeline street
Polling place—1058 Seventh street

Fourth Ward Eleventh Precinct—Bounded on the north by the center line of Twelfth street to Market street thence north to Thirteenth street east to West street on the east by the center line of West street on the south by the center line of Seventh street and on the west by the center line of Filbert street
Polling place—9[illegible]2 Seventh street

Fourth Ward Twelfth Precinct—Bounded on the north by the center line of Thirteenth street on the east by the center line of Castro street on the south by the center line of Seventh street and on the west by the center line of West street
Polling place—66 Seventh street

Fourth Ward Thirteenth Precinct—Bounded on the north by the center line of Thirteenth street on the east by the center line of Jefferson street on the south by the center line of Seventh street and on the west by the center line of Castro street
Polling place—6[illegible] Seventh street

Fourth Ward Fourteenth Precinct—Bounded on the north by the center line of Fifteenth street on the east by the center line of Jefferson street on the south by the center line of Thirteenth street and on the west by the center line of Market street
Polling place—[illegible]02 Fourteenth street

Fifth Ward First Precinct—Bounded on the north by the center line of Tenth street on the east by the center line of Washington street on the south by the center line of Eighth street and on the west by the center line of Jefferson street
Polling place—[illegible]57 Clay street

Fifth Ward Second Precinct—Bounded on the north by the center line of Tenth street on the east by the center line of Webster street on the south by the center line of Eighth street and on the west by the center line of Washington street
Polling place—[illegible]79 Franklin street

Fifth Ward Third Precinct—Bounded on the north by the center line of Tenth street on the east by the Estuary on the south by the center line of Eighth street and on the west by the center line of Webster street
Polling place—910 Alice street

Fifth Ward Fourth Precinct—Bounded on the north by the center line of Thirteenth street on the east by the Estuary on the south by the center line of Tenth street and on the west by the center line of Webster street
Polling place—[illegible] Twelfth street

Fifth Ward Fifth Precinct—Bounded on the north by the center line of Thirteenth street on the east by the center line of Harrison street on the south by the center line of Tenth street and on the west by the center line of Broadway
Polling place—[illegible]0[illegible] Tenth street

Fifth Ward Sixth Precinct—Bounded on the north by the center line of Thirteenth street on the east by the center line of Broadway on the south by the center line of Tenth street and on the west by the center line of Jefferson street
Polling place—10[illegible]3 Clay street

Fifth Ward Seventh Precinct—Bounded on the north by the center line of Sixteenth street on the east by the center line of Broadway on the south by the center line of Thirteenth street and on the west by the center line of Jefferson street
Polling place Tent City Hall

Fifth Ward Eighth Precinct—Bounded on the north by the center line of Twentieth or [illegible] street to Franklin street to Webster street on the east by the center line of Webster street on the south by the center line of Thirteenth street and on the west by the center line of Broadway
Polling place—Northwest corner Fourteenth and Webster

Fifth Ward Ninth Precinct—Bounded on the north by the center line of Twentieth street on the east by the center line of Jefferson street to Durant street west to Alice street south to Thirteenth street on the south by the center line of Thirteenth street and on the west by [illegible] east to Durant street west to Franklin street north to Twentieth street or Delger street
Polling place—Tent southeast corner Thirteenth and Webster

Fifth Ward Tenth Precinct—Bounded on the north and east by Lake Merritt on the south by the center line of Thirteenth street and on the west by the center line of Alice street to [illegible] to Jackson street north to Lake Merritt
Polling place—Tent northeast corner Thirteenth and Alice

Fifth Ward Eleventh Precinct—Bounded on the north by the center line of Twenty sixth street or Bay [illegible] on the east by Richmond avenue and Lake Merritt on the south by the center line of Twentieth or Delger street and on the west by Broadway
Polling place—1[illegible]90 Webster

Fifth Ward Twelfth Precinct—Bounded on the north by a line parallel with Thirty sixth street on the east by Richmond avenue on the south by the center line of Twenty sixth street or Bay street and on the west by the center line of Broadway
Polling place—1990 Broadway

Fifth Ward Thirteenth Precinct—Bounded on the north by a line parallel with Thirty sixth street on the east by center line of Oakland avenue on the south and west by the center line of Richmond avenue
Polling place—Northwest corner Twenty fourth and Bay Place

Fifth Ward Fourteenth Precinct—Bounded on the north by the center line of Perry street on the east and south by Lake Merritt and on the west by the center line of Oakland avenue
Polling place—Tent northeast corner Bay Place and Harrison street

Fifth Ward Fifteenth Precinct—Bounded on the north by a line parallel with Thirty sixth street on the east and south by Lake Shore and the Creek and on the west by the center line of Perry street and Oakland avenue
Polling place—Northeast corner Perry and Grand avenue

Sixth Ward First Precinct—Bounded on the north by the center line of Seventh street on the east by center line of Campbell street on the south by the Water Front and on the west by the Water Front
Polling place—Tent northwest corner Pacific and Campbell

Sixth Ward Second Precinct—Bounded on the north by the center line of Seventh street on the east by the center line of Center street on the south by the Water Front and on the west by the center line of Campbell street
Polling place—1507 Seventh street

Sixth Ward Third Precinct—Bounded on the north by the center line of Seventh street, on the east by the center line of Adeline street, on the south by the Water Front and on the west by the center line of Seventh street
Polling place—Tent southwest corner Seventh and Magnolia

Sixth Ward Fourth Precinct—Bounded on the north by the center line of Seventh street on the east by the center line of Filbert street on the south by the Water Front and on the west by the center line of Adeline street
Polling place—1139 Seventh street

Sixth Ward Fifth Precinct—Bounded on the north by the center line of Seventh street on the east by the center line of Market street on the south by the Water Front and on the west by the center line of Filbert street
Polling place—909 Seventh street

Sixth ward, Sixth Precinct—Bounded on the north by the center line of Seventh street, on the east by the center line of Castro street on the south by the Water Front and on the west by the center line of Market street
Polling place—[illegible] Seventh street

Sixth Ward Seventh Precinct—Bounded on the north by the center line of Seventh street on the east by the center line of Jefferson street to Fourth street east to Clay street south to the Water Front on the south by the Water Front and on the west by the center line of Castro street
Polling place—[illegible]5 Seventh street

Sixth Ward Eighth Precinct—Bounded on the north by the center line of Seventh street on the east by the center line of Washington street on the south by the Water Front and on west by the center line of Clay street to Fourth street east to center line of Jefferson street north to Eighth street
Polling place—[illegible]4 Seventh street

Sixth Ward Ninth Precinct—Bounded on the north by the center line of Eighth street on the east by the center line of Franklin street on the south by the center line of Third street and on the west by the center line of Washington street
Polling place—Tent Sixth and Broadway

Sixth Ward Tenth Precinct—Bounded on the north by the center line of Eighth street on the east by the center line of Harrison street on the south by the Water Front and on the west by the center line of Washington street to Third street east to Franklin street north to Eighth street
Polling place—3[illegible]2 Fourth street

Sixth Ward Eleventh Precinct—Bounded on the north by the center line of Eighth street on the east by the center line of Jackson street to Fourth street east to Madison street south to the Water Front on the south by the Water Front and on the west by the center line of Harrison street
Polling place—Northeast corner Fifth and Harrison streets

Sixth Ward Twelfth Precinct—Bounded on the north by the center line of Eighth street on the east by the Estuary on the south by the Water Front and on the west by the center line of Madison street to Fourth street thence west to Jackson north to Eighth street
Polling place—164 Seventh street

Seventh Ward First Precinct—Bounded on the north by the center line of Adams or E Fourteenth street on the east by the center line of Sixth avenue on the south by the Water Front and on the west by the Estuary
Polling place—

Seventh Ward Second Precinct—Bounded on the north by Lacy or E Nineteenth and Athol avenue on the east by Fifth avenue on the south by Adams or East Fourteenth street and on the west by Lake Merritt
Polling place—

Seventh Ward Third Precinct—Bounded on the north by Lake Shore avenue and the Creek on the east by the center line of Thirteenth avenue or Walker street to Hopkins street south to the center line of Fourth avenue to Athol avenue or Lacy street on the south by the center line of Athol avenue or Lacy street on the west by Lake Merritt
Polling place—

Seventh Ward Fourth Precinct—Bounded on the north by the center line of Fourth avenue or the east by center line of Eighth avenue or Belmont street on the south by the center line of Adams or E Fourteenth street and on the west by the center line of Fifth avenue
Polling place

Seventh Ward Fifth Precinct—Bounded on the north by Adams or E Fourteenth street on the east by center line of Thirteenth avenue or Walker street on the south by the Water Front and on the west by center line of Sixth avenue or Jones street
Polling place—

Seventh Ward Sixth Precinct—Bounded on the northeast by E Eighteenth street on the southeast by the center line of Thirteenth avenue or Waller street on the southwest by the center line of Adams or E Fourteenth street and on the northwest by the center line of Eighth avenue or Belmont street
Polling Place—Eleventh avenue and E Sixteenth street

Seventh Ward Seventh Precinct—Bounded on the northeast by the center line of Saunders street or Twenty second on the southeast by the center line of Thirteenth avenue or Walker street on the southwest by the center line of Webster or E Eighteenth street and on the northwest by the center line of Belmont avenue
Polling place—Northeast corner Eighth avenue and E Eighteenth street

Seventh Ward Eighth Precinct—Bounded on the northeast by the center line of Hopkins street on the southeast by Thirteenth avenue on the southwest by the center line of Saunders or Twenty second street and on the northwest by Eighth avenue or Belmont street
Polling place—Eleventh avenue and E Twenty fourth street

Seventh Ward Ninth Precinct—Bounded on the north by the northern boundary of the City of Oakland on the east by the eastern boundary of the City of Oakland or Sausal Creek on the south by the center line of Bay View avenue southwest on Fourteenth avenue to Twenty second street to Thirteenth avenue or Walker street and on the west by the center line of Walker street or Thirteenth avenue to Millbury street northwest to Creek to northern boundary line of the City of Oakland
Polling place—Thirteenth avenue and E Twenty second street

Seventh Ward Tenth Precinct—Bounded on the north by the center line of Saunders or Twenty second street and Fourteenth avenue on [illegible] by Nineteenth avenue to Hopkins street west to Eighteenth avenue [illegible] to Adams or E Fourteenth street [illegible] south by the center line of Adams or Fourteenth street and on the west by the center line of Thirteenth avenue or Walker street
Polling place—Sixteenth avenue and E Fourteenth street

Seventh Ward Eleventh Precinct—Bounded on the north by the center line of Adams or E Fourteenth street on the east by the center line of Nineteenth avenue on the south by the Water Front and on the west by the center line of Thirteenth avenue or Walker street
Polling place—Seventeenth avenue and E Fourteenth street

Seventh Ward Twelfth Precinct—Bounded on the north by the center line of Thirtieth street on the east by the center line of Twenty first avenue [illegible] on the south by the center line of Adams or E Fourteenth street on the west by Eighteenth avenue to Hopkins street east to Nineteenth avenue north to E Thirtieth street
Polling place—Nineteenth avenue and E Fourteenth street

Seventh Ward Thirteenth Precinct—Bounded on the north by the west [illegible] line of Knox avenue on the east by the center line of Twenty third avenue on the south by the center line of E Fourteenth street on the west by the center line of Twenty first avenue
Polling place—Southwest corner Twenty third avenue and E Fifteenth street

Seventh Ward Fourteenth Precinct—Bounded on the north by the center line of E Twenty second street on the east by the center line of [illegible] Twenty fifth avenue and Fontainebleau avenue on the south by the center line of E Fourteenth street and west by the center line of Twenty third avenue
Polling place—Southeast corner Twenty third avenue and E Fifteenth street

Seventh Ward Fifteenth Precinct—Bounded on the north by the center line of E Fourteenth avenue to Twenty fifth avenue south two blocks then east four blocks on the east by a line from the Water Front to the Railroad on the south by the Water Front and on the west by the center line of Twentieth avenue
Polling place—Northwest corner Twenty third avenue and E Twelfth street

Seventh Ward Sixteenth Precinct—Bounded on the north by the center line of Herman street on the east by Sausal Creek and Fruitvale avenue on the south by the boundary line of the City of Oakland and on the west by boundary line
Polling place—Northwest corner Twenty sixth avenue and E Fourteenth street

Seventh Ward Seventeenth Precinct—Bounded on the north by the center line of Montgomery street and a line parallel with the same, on the east by Sausal Creek on the south by the center line of Herman street and on the west by the line running from Twenty third avenue to Montgomery street
Polling place—Northeast corner E Twenty second street and Twenty fifth avenue

Seventh Ward, Eighteenth Precinct—Bounded on the north by School street or County Road on the east by Redwood Road on the south by a line running parallel with Twenty seventh street or Redwood Road on the west by Sausal Creek
Polling place—Northeast corner E Twenty seventh street and Fruitvale avenue

Seventh Ward Nineteenth Precinct—Bounded on the north by Davis street and a line running parallel with same east by center line of Redwood Road south by the Old County Road and on the west by Sausal Creek
Polling place—Northwest corner Blossom and Fruitvale avenue

Seventh Ward Twentieth Precinct—Bounded on the north by the Old County Road east by Redwood avenue south by center line of E Fourteenth street, and on the west by Sausal Creek
Polling place—Northeast corner Thirty-fourth avenue and E Fourteenth street

Seventh Ward Twenty first Precinct—Bounded on the north by center line of E Fourteenth street or San Leandro Road on the east by center line of High street on the south by boundary line of the City of Oakland
Polling place—Southeast corner Thirty-fifth avenue and E Fourteenth street

Seventh Ward Twenty second Precinct—Bounded on the north by center line of Flora street on the east by center line of High street on the south by San Leandro Road on the west by Redwood Road
Polling place—Eagle Hall E Fourteenth near [illegible] avenue

Seventh Ward Twenty third Precinct—Bounded on the north by a line south of the County Road on the east by the center line of High street and a line parallel with same to boundary line of the city of Oakland on the south by center line of Flora street on the west by Redwood Road
Polling place—Allendale Hall Allendale avenue

Seventh Ward Twenty fourth Precinct—Bounded on the north by the boundary line of the City of Oakland on the east by center line of Central avenue and Mt View avenue and a line parallel with same on the south by a line parallel with Flora street to Central avenue on the west by center line of High street
Polling place—Tent Vernon Station and Cal[illegible] corner Fleming avenue

Seventh Ward Twenty fifth Precinct—Bounded on the north by a line parallel with center line of Flora street to Central avenue on the east by center line of Central avenue on the south by East Fourteenth street or San Leandro Road and on the west by the center line of High street.
Polling place—Tent northeast corner Forty sixth avenue and E Fourteenth street

Seventh Ward Twenty sixth Precinct—Bounded on the north by center line of E Fourteenth street and San Leandro Road, on the east by Vine street and a line parallel with same to Tidal Canal on the south by the Tidal Canal and on the west by center line of High street
Polling place—Tent southwest corner Forty seventh avenue and E Fourteenth street

Seventh Ward Twenty seventh Precinct—Bounded on the north by boundary line of the City of Oakland on the east by a line running in a southwesterly direction to the boundary line between the City of Oakland and Alameda on the south by the boundary line between the City of Oakland and Alameda and on the west by center line of Central avenue and Mountain View avenue and a line parallel with same to the City of Oakland
Polling place—Tent southwest corner Seminary avenue and E Fourteenth street

Seventh Ward Twenty eighth Precinct—Bounded on the northeast by boundary line of the City of Oakland on the southeast by center line of Moss avenue and line running parallel with same to the boundary line of the City of Oakland in either direction on the southwest by boundary line of the City of Oakland and on the northwest by a line north of Mary street 150 feet running in a northeasterly and northwesterly direction from the boundary line of the City of Oakland
Polling place—68[illegible]3 E Fourteenth street Kings or Elk [illegible]

Seventh Ward Twenty ninth Precinct—Bounded on the east by the boundary line of the City of Oakland on south by the boundary line of City of Oakland or the west by County Road or San Leandro Road and on the north by Moss avenue and a line parallel with same to the boundary line of the city of Oakland
Polling place—[illegible] Real Estate Office [illegible]4[illegible] E Fourteenth street

Seventh Ward Thirtieth Precinct—Bounded on the east by County Road or San Leandro Road on the south by boundary line of the City of Oakland and San Leandro Creek on the west by the boundary line of the City of Oakland and on the north by center line of Moss avenue and a line running southwest to the boundary line of the City of Oakland
Polling place—Reilly's real estate office, Elmhurst Park Blk

TOWN OF EMERYVILLE

First Precinct—Bounded on the north by the northerly boundary line of the town of Emeryville on the east by the easterly boundary line of the town of Emeryville on the south by the center line of Powell street and on the west by the Water Front
Polling place Corner Green and Dalton

Second Precinct—Bounded on the north by the center line of Powell street on the east by the easterly line of the town of Emeryville on the south by a line parallel with [illegible] avenue to the Water Front and on the west by the Water Front
Polling place—Tent corner Ninth and Stanford

Third Precinct—Bounded on the north by a line parallel with [illegible] avenue on the east by the center line of San Pablo avenue on the south by the center line of Park avenue and on the west by the Water Front
Polling place—1[illegible]4 Park avenue

Fourth Precinct—Bounded on the north by the center line of [illegible] avenue on the east by the center line of San Pablo avenue [illegible] the northerly line of the City of Oakland and on the west by the City of Oakland
Polling place—[illegible]

Fifth Precinct—Bounded on the north by the center line of [illegible] avenue on the east by the center line of Adeline street on the south and west by center line of San Pablo avenue
Polling place—Southwest corner Forty-third and San Pablo avenue

Sixth Precinct—Bounded on the north by the [illegible] line of the town of Emeryville on the east by same on the south by the south boundary line of the town of Emeryville and on the west by the center line of San Pablo avenue and Adeline street
Polling place—[illegible]806 San Pablo avenue

CITY OF BERKELEY

First Precinct—Bounded on the north by the north line of the City of Berkeley on the east by the east line of the City of Berkeley on the south by the [illegible] of Berkeley and on the west by Claremont avenue
Polling place [illegible] Claremont

Second Precinct—Bounded on the north by the center line of Russell street on the east by the center line of Claremont avenue on the [illegible] by the southerly line of the City of Berkeley and on the west by College avenue
Polling place—Southwest corner Webster and Claremont

Third Precinct—Bounded on the north by the center line of [illegible] street to Warring street [illegible] east to the east line of the City of Berkeley, on the east [illegible] line of the City of Berkeley and on the south by the center line of Russell street and on the west by the center line of College avenue
Polling place—Tent College avenue and [illegible]

Fourth Precinct—Bounded on the north by the center line of Parker street on the east by the center line of College avenue on the south by the north line of City of Berkeley and on the west by the center line of Telegraph avenue
Polling place—Tent corner Telegraph avenue and Stuart street

Fifth Precinct—Bounded on the north by the center line of Parker street on the east by the center line of Telegraph avenue on the south by the center line of [illegible] and on the west by the center line of Shattuck avenue
Polling place [illegible] House

Sixth Precinct—Bounded on the north by the center line of Russell street on the east by the center line of Telegraph avenue on the south by the southerly line of the City of Berkeley and on the west by the center line of Shattuck avenue
Polling place—2704 Ashby avenue

Seventh Precinct — Bounded on the

north by the center line of Parker street on the east by the center line of Adeline street, on the south by the center line of Woolsey street on the west by the center line of Grove street
Polling place—Tent corner Stuart and Grove

Eighth Precinct—Bounded on the north by the center line of Woolsey street on the east by the easterly line of the City of Berkeley, on the south by the southerly line of the City of Berkeley on the west by the center line of Adeline street
Polling place—Southeast corner Adeline and Alcatraz

Ninth Precinct—Bounded on the north by the center line of Fairview street on the east by the center line of Adeline street, on the south by the southerly line of the City of Berkeley and on the west by the center line of Sacramento street
Polling place—Lincoln Hall Alcatraz

Tenth Precinct—Bounded on the north by the center line of Oregon street on the east by the center line of Grove street on the south by the center line of Fairview street and on the west by the center line of Sacramento street
Polling place—Northwest corner Ashby and Grove

Eleventh Precinct—Bounded on the north by the center line of Parker street on the east by the center line of Grove street on the south by the center line of Oregon street and on the west by the center line of Sacramento street
Polling place—Tent Ward and Grove

Twelfth Precinct—Bounded on the north by the center line of Parker street on the east by the center line of Sacramento street on the south by the southerly boundary of the City of Berkeley and on the west by the Water Front
Polling place—Real Estate office San Pablo avenue, near Oregon

Thirteenth Precinct—Bounded on the north by the center line of Bancroft Way on the east by the center line of Sacramento street on the south by the center line of Parker street and on the west by the Water Front
Polling place—Southwest corner Dwight Way and San Pablo avenue

Fourteenth Precinct—Bounded on the north by the center line of Channing Way on the east by the center line of Grant street on the south by the center line of Parker street and on the west by the center line of Sacramento
Polling place—Southeast corner Dwight Way and McGee

Fifteenth Precinct—Commencing at the point of intersection of Grant and Parker street running north 150 feet more or less thence easterly to the center line of Shattuck avenue thence southerly 150 feet more or less to the intersection of Shattuck avenue and Parker street and thence westerly to the point of beginning
Polling place—Tent, northeast corner Shattuck and Parker

Sixteenth Precinct—Bounded on the north by the center line of Channing Way on the east by the center line of Shattuck avenue on the south by a line running 150 feet more or less north of Parker street and parallel with same on the west by Grant street
Polling place—2518 Shattuck avenue

Seventeenth Precinct—Bounded on the north by the center line of Channing Way to Fulton street north to Durant avenue east to center line of Dana street on the east by the center line of Dana street on the south by the center line of Parker street and on the west by the center line of Shattuck avenue
Polling place— 34 Dwight Way

Eighteenth Precinct—Bounded on the north by the center line of Durant avenue to Telegraph avenue thence south to Channing Way east to Bowditch and on the east by Bowditch and Hillegass avenue on the south by the center line of Parker street and on the west by the center line of Dana street
Polling place—North east corner of Telegraph avenue and Dwight Way

Nineteenth Precinct—Bounded on the north by the center line of Channing Way to Prospect street thence north to Canyon road and east to easterly boundary of the City of Berkeley south to Derby street north to Parker street and west to Hillegass avenue west to the center line of Hillegass avenue and Bowditch
Polling place—Tent College avenue and Dwight Way

Twentieth Precinct—Bounded on the north by Hearst avenue on the east by the easterly boundary line of the City of Berkeley on the south by Canyon Road to Prospect street south to Channing Way on the south by center line of Channing Way to Telegraph avenue north to Allston Way west to Oxford street on the west by the center line of Oxford street
Polling Place—Tent Bancroft Way and Telegraph avenue

Twenty first Precinct—Bounded on the north by the center line of Allston Way on the east by the center line of Telegraph avenue on the south by the center line of Durant avenue and on the west by the center line of Fulton street
Polling place—Tent corner Ellsworth and Bancroft Way

Twenty second Precinct—Bounded on the north by University avenue on the east by the center line of Oxford and Fulton street on the south by center line of Channing Way and on the west by Shattuck avenue
Polling place—

Twenty third Precinct—Bounded on the north by the center line of University avenue on the east by the center line of Shattuck avenue on the south by the center line of Channing Way and on the west by the center line of Grant street
Polling place—2188 Shattuck avenue

Twenty fourth Precinct—Bounded on the north by the center line of Francisco street on the east by the center line of Shattuck avenue on the south by the center line of University avenue and on the west by the center line of Grant street
Polling place—

Twenty fifth Precinct—Bounded on the north by the center line of Delaware street, on the east by the center line of Grant street on the south by the center line of Channing Way and on the west by the center line of West street
Polling place—2240 Grant street

Twenty sixth Precinct—Bounded on the north by the center line of Bristol street to San Pablo avenue south to University avenue east to West street on the east by the center line of West street on the south by the center line of Bancroft Way and on the west by the Water Front
Polling place—Beacon Fire House Ninth near Addison

Twenty seventh Precinct—Bounded on the north by the center line of Hollyoke street and Hopkins street on the east by West street on the south by the center line of University avenue to San Pablo north to Bristol west to Water Front on the west by the Water Front
Polling place—Southwest corner Sixth and Delaware

Twenty eighth Precinct—Bounded on the north by the northerly line of the City of Berkeley on the east by the center line of West street on the south by the center line of Hopkins and Hollyoke street and on the west by the Water Front
Polling place—Northeast corner Hopkins street and San Pablo avenue

Twenty ninth Precinct—Bounded on the north by the northerly line of the City of Berkeley and Cornell and Colusa avenue on the east by Grant street on the south by Delaware street on the west by West street
Polling place—Tent Cedar and McGee

Thirtieth Precinct—Bounded on the north by a line parallel with Eunice street on the east by the center of Milvia street and south of the center line of Francisco street and on the west by the center line of Grant street
Polling place—[illegible]

Thirty first Precinct—Bounded on the north by Eunice street on the east by the center line of Walnut street to the center line of Virginia street on the south by center line of Virginia street to Shattuck avenue south to Francisco street west to Milvia street and on the west by the center line of Milvia street
Polling place—North Berkeley Fire House

Thirty second Precinct—Bounded on the north by the center line of Eunice street on the east by the center line of Euclid avenue and Arch street on the south by the center line of Virginia street and on the west by the center line of Walnut street
Polling place—Tent Oxford and Vine

Thirty-third Precinct—Bounded on the north by the northern boundary of the City of Berkeley on the east by the easterly boundary of the City of Berkeley on the south by the center line of Virginia street and on the west by the center line of Arch street and Euclid avenue
Polling place—Tent corner Arch and [illegible]

Thirty fourth Precinct—Bounded on the north by the center line of Virginia street on the east by the easterly boundary of the city of Berkeley on the south by center line of Hearst avenue to Oxford street south to University avenue west to Shattuck avenue and on the west by center line of Shattuck avenue.
Polling place—2111 University avenue

Thirty-fifth Precinct—Bounded on the north and east by the northerly and easterly lines of the City of Berkeley and on the south by Eunice street and Cordornice Creek and on the west by the westerly line of the City of Berkeley
Polling place—Tent Northeast corner Eunice and Spruce

CITY OF ALAMEDA

First Precinct—Bounded on the north by Encinal avenue on the east by the easterly boundary line of the City of Alameda on the south by San Francisco Bay and on the west by Versailles avenue and a line parallel with same to the bay
Polling place—Southeast corner Encinal and High

Second Precinct—Bounded on the north and east by the city line between Alameda and Oakland on the south by center line of Encinal avenue one the west by the center line of Versailles avenue
Polling place—1306 High street

Third Precinct—Bounded on the north by the Tidal Canal on the east by Versailles avenue on the south by center line of Central avenue and on the west by the center line of Park street
Polling place—2421 Webb avenue

Fourth Precinct—Bounded on the north by the center line of Central avenue on the east by the center line of Versailles avenue on the south by the Water Front and on the west by the center line of Park street
Polling place—Tent Encinal avenue between Park street and Park avenue

Fifth Precinct—Bounded on the north by center line of Central avenue on the east by the center line of Park street on the south by the Water Front and on the west by Walnut street
Polling place—South side Encinal between Oak and Park (Tent)

Sixth Precinct—Bounded on the north by city line between Alameda and Oakland on the east by the center line of Park street on the south by the center line of Central avenue and on the west by the center line of Walnut street
Polling place—1517 Park street

Seventh Precinct—Bounded on the north by the city line between Alameda and Oakland on the east by the center line of Walnut street on the south by the center line of Central avenue and on the west by the center line of Chestnut street
Polling place—2100 Lincoln avenue

Eighth Precinct—Bounded on the north by the center line of Central avenue on the east by the center line of Walnut street on the south by San Francisco Bay on the west by the center line of Chestnut street
Polling place—1190 Chestnut street

Ninth Precinct—Bounded on the north by the center line of Central avenue on the east by the center line of Chestnut street on the south by San Francisco Bay and on the west by the center line of Park street
Polling place—Southwest corner Lafayette and Encinal

Tenth Precinct—Bounded on the north by Oakland Harbor on the east by center line of Chestnut street on the south by center line of Central avenue and on the west by center line of Park street
Polling place—1733 Lincoln avenue

Eleventh Precinct—Bounded on the north by Oakland Harbor on the east by the center line of Park street on the south by the center line of Santa Clara avenue on the west by the center line of Park street.
Polling place—1[illegible]3 Lincoln avenue

Twelfth Precinct—Bounded on the north by center line of Santa Clara avenue the east and south by center line of Park street and line parallel with same on the west by the center line of Chestnut street
Polling place—Tent northwest corner Encinal avenue and Morton

Thirteenth Precinct—Bounded on the north by center line of Santa Clara avenue on the east by the center line of St Charles street on the south by San Francisco Bay and west by center line of Prospect street
Polling place—1400 Ninth street

Fourteenth Precinct—Bounded on the north by Oakland Harbor on the east by center line of Bay street and line parallel with same to the harbor on the south by center line of Santa Clara avenue and on the west by center line of Eighth or Prospect and line parallel with same to the harbor
Polling place—[illegible]03 Lincoln avenue

Fifteenth Precinct—Bounded on the north by the Oakland Harbor on the east by the center line of Eighth and Prospect street on the south by San Francisco Bay and on the west by the center line of Sherman street or Third avenue
Polling place—1541 Webster street

Sixteenth Precinct—Bounded on the north by Oakland Harbor on the east by the center line of Sixth street or Third avenue on the south by the Bay of San Francisco on the west by the Bay
Polling place—500 Central avenue

BROOKLYN PRECINCT

Bounded on the north and east by the County line between Contra Costa County and Alameda and the boundary line of Eden township on the south by Lake Chabot and on the west by boundary line of the City of Oakland
Polling place—Hauschild's Ranch Redwood Canyon

SAN LEANDRO NO THREE

Bounded on the north by the boundary line of the City of Oakland on the east by [illegible] line of County Road on the south by San Leandro Creek and on the west by the boundary line of the City of Oakland
Polling place—Fourteenth street near Stanley Road

OCEAN VIEW

Bounded on the north and east by the County line between Contra Costa and Alameda counties on the south by the northerly line of the City of Berkeley on the west by the easterly line of the town of Albany
Polling place—Cragmont and Marin avenue

TOWN OF ALBANY

Bounded on the north by the county line between Contra Costa and Alameda Counties on the east by Christina street to San Pablo avenue east to Tulare avenue south on Tulare and Atkin avenues to Cordornice Creek on the south by northern boundary line of the City of Berkeley and on the west by the Bay of San Francisco
Polling place—Fire House Cornell avenue

PIEDMONT NO 1

That portion comprising the town of Piedmont
Polling place—Corner Vernal and Magnolia

EDEN TOWNSHIP

SAN LEANDRO PRECINCT NO ONE

San Leandro Precinct No 1 which shall consist of that portion of the Town of San Leandro bounded as follows
All that portion of the Town of San Leandro lying northeasterly of the center line of Watkins street
Polling place—Gorman Bldg Hayward avenue

SAN LEANDRO PRECINCT NO TWO

San Leandro Precinct No 2 which shall consist of that portion of the Town of San Leandro bounded as follows
All that portion of the Town of San Leandro lying southwesterly of the center line of Watkins street
Polling place—City Hall Davis street

HAYWARD PRECINCT NO ONE

Hayward Precinct No 1 which shall consist of that portion of the Town of Hayward bounded as follows
Beginning where the center line of A street intersects the northern boundary of the Town of Hayward thence southwesterly along the center line of A street to the center line of First street thence southeasterly along center line of First street to the center line of B street thence southwesterly along center line of B street to center line of Castro street thence southeast along center line of Castro street to the southern boundary of the Town of Hayward thence southwesterly following the south boundary to the most southern corner of the Town of Hayward thence northerly following the western boundary of said Town to the northern boundary of said Town and thence east following the northern boundary to the Town to place of beginning
Polling place—Town Hall

HAYWARD PRECINCT NO TWO

Hayward Precinct No 2 which shall consist of that portion of the Town of Hayward bounded as follows
Beginning where the center line of A street intersects the northern boundary of the Town of Hayward thence easterly along said boundary to the north east corner of said Town thence southerly and westerly following said Town boundary to the center line of Castro street thence northwest along the center line of Castro street to the center line of B street thence northeasterly along the center line of B street to the center line of First street thence northerly along the center line of First street to the center line of 'A' street and thence northeasterly along the center line of 'A' street to the place of beginning
Polling place—Native Sons Hall

MOUNT EDEN PRECINCT NO TWO

Mount Eden Precinct No 2 which shall consist of that portion of Eden Township bounded as follows
Beginning at a point where the center line of the road leading from Hayward to Niles commonly known as the Mountain Road intersects the line dividing Eden and Washington Townships, thence in an easterly direction along said Township line to the line dividing Section 31 and 32 T 3 S R 1 W thence north along section lines to the southern boundary of the Rancho San Lorenzo (Castro) thence east to the southeast corner of said rancho thence north along said boundary of said rancho to the northeast corner of the lands of J Dobbel thence in a northwesterly direction along the northeasterly line of the lands of J Dobbel J V Golardt and E A Haines to the north corner of the lands of Haines thence westerly along northern line of the lands of Haines to the east lines of the lands of J Enos thence southerly to the southeast corner of lands of J Enos thence westerly and northerly along the southerly and western lines of lands of Enos to the northeast corner of lands of M Momes on the south line of Kelly avenue thence following said line of said avenue in a westerly direction to the Charter line of the Town of Hayward thence in a southwesterly direction following the Charter line of the Town of Hayward to the center line of the road leading from Hayward to Niles known as the Mountain Road thence southeasterly following the center line of said Mountain Road to the place of beginning
Polling place—Old Lehman Pl, Niles Road

MOUNT EDEN PRECINCT NO 1

Mount Eden Precinct No 1 which shall consist of that portion of Eden Township bounded as follows
Beginning at a point on the southwest line of the Central Pacific Railroad right of way where the same is intersected by the partition line dividing the northern portion from the southern portion of the Rancho San Lorenzo (Soto) thence southeasterly in a direct line along said partition line and its prolongation to the western boundary of Alameda County thence southeasterly along the Alameda County line to the line dividing Eden and Washington Townships thence easterly along said Township line to the center line of the County road leading from Hayward to Niles known as the Mountain Road thence in a northwesterly direction along the center line of said Mountain Road to the southeasterly boundary of the Town of Hayward thence in a southwesterly and thence in a northwesterly direction following the boundary line of the Town of Hayward to the place of beginning
Polling place—Wigwam Mt Eden

CASTRO VALLEY PRECINCT

Castro Valley Precinct which shall consist of that portion of Eden Township bounded as follows
Beginning at the center of the dam of the Contra Costa Water Company across San Leandro Creek on the line dividing Eden and Brooklyn Townships thence southeasterly to the most northern corner of the lands of Hellwig thence in a southeasterly direction along the northeasterly line of the lands of Llewelling Alameda County Infirmary Winehaven Gansberger Ashland Orchard Tract Webb Hill and Carroll to the most northern corner of the Hayward Park Homestead on the southeast side of the County Road leading from Hayward and San Leandro Road to Castro Valley known as County Road No 248 thence running along the southeasterly line of said County Road No 248 in a southwesterly direction to the northeasterly line of said County road leading from Hayward to San Leandro thence in a southeasterly direction along the north east line of said Hayward and San Leandro road to the westerly corporate boundary line of the Town of Hayward thence following the corporate boundary of the Town of Hayward in a north easterly direction and thence in a southeasterly direction to the southern line of Kelly avenue thence easterly along the southern line of Kelly avenue to the lands of J Enos thence following the western southern and eastern boundary of the lands of J Enos to the southwest corner of the lands of Maria Rose thence east along south line of the lands of Rose to the southeast corner thereof thence northeasterly in a direct line to the south east corner of the lands of Craven on road leading from Hayward to Dublin thence northerly along east line of the lands of Craven to the southeast corner of lands of Jacken thence westerly along the southerly and westerly line of the lands of Jacken to the southwest corner of the lands of H Hogrof thence northerly following the westerly line of lands of H Hogrof J P Gregolia H Schreiber B Mitoon J Martin estate of William Meek H W Shuey T S Smith and the Union Bank of Savings to the northern boundary of the Rancho San Lorenzo (Castro) at the west line of Section 13 T 2 S R 2 W thence north along section lines to the line dividing Alameda and Contra Costa counties thence westerly along County line to line dividing Eden and Brooklyn Townships thence southerly and westerly along township line to the place of beginning
Polling place—Castro Valley School House

PALOMARES PRECINCT

Palomares Precinct which shall consist of that portion of Eden Township bounded as follows
Beginning where the line dividing Sections 2 and 14 T 2 S R 2 W intersects the northern boundary of the Rancho San Lorenzo (Castro) thence north on section lines to the line dividing the counties of Alameda and Contra Costa thence easterly and southerly along said county line to line dividing Eden and Murray Townships thence southerly along said Township line to the corner of Eden and Washington Township on the western boundary of Murray Township thence southwesterly along line dividing Eden and Washington Townships to the line dividing Sections 31 and 32 T 3 S R 1 W thence northerly along section lines to the southern boundary of the Rancho San Lorenzo (Castro) thence east to the southeast corner of said Rancho thence north along the east boundary of said Rancho to the northeast corner of lands of J Dobbel thence in a northwesterly line to the lands of J Dobbel J V Golardt and E A Haines to the north corner of lands of Haines, the lands of Haines to the southeast corner of the lands of Maria Rose thence northerly in a direct line to the east corner of the lands of Craven on road leading from Hayward to Dublin thence northerly along the east line of the lands of Craven to the southeast corner of the lands of Jacken thence westerly along the southerly and westerly line of Jacken to the southwest corner of the lands of H Hogrof thence northerly following the westerly line of the lands of H Hogrof J B Gregolia H Schreiber B Mitoon J Martin estate of William Meek H W Shuey T S Smith and The Union Bank of Savings to the northern boundary of the Rancho San Lorenzo (Castro) at the west line of Section 13 T 2 S R 2 W being the place of beginning
Polling place—Palomares School House

SAN LORENZO PRECINCT NO ONE

San Lorenzo Precinct No 1 which shall consist of that portion of Eden Township bounded as follows
Beginning at a point where the center line of Watkins street in the town of San Leandro intersects the southern corporate boundary of said town thence southerly along the center line of Watkins street also known as County Road No 335 to a point where the line dividing the M Knox 90 acre tract of land from the Holland land as shown on Map of Alameda County thence northeasterly along said dividing line to the northerly boundary of said lands of Holland thence easterly along the northerly boundary of the lands of Holland and F E Correa and the extension of said northern boundary line in a direct line to the center of the County Road leading from San Leandro to Hayward thence southeasterly along said County Road to its intersection with the southeasterly line of the County Road No 248 leading to Castro Valley thence northerly along said line of said County Road No 248 to the line dividing the lands of Carroll and the Stanton tract as shown on aforesaid map thence northwesterly along the southwestern boundary of the Stanton tract the Gansberger 191 acre tract and the lands of the Contra Costa Water Company to a point on the dam of the Contra Costa Water Company on the line dividing Brooklyn and Oakland Townships thence westerly following said Township line to the corporate boundary of the Town of San Leandro, and thence following the corporate boundary of the Town of San Leandro southerly and southwesterly to the point of beginning
Polling place—John Lavin's Place

SAN LORENZO PRECINCT NO TWO

San Lorenzo Precinct No 2, shall consist of that portion of Eden Township described as follows
Beginning at point where Watkins street in the Town of San Leandro intersects the southern corporate boundary of said town thence southerly along the center line of Watkins street also known as County Road No 335 to a point where the line dividing the M Knox 90 acre tract of land from the Holland land as shown on Map of Alameda County thence northeasterly along said dividing line to the northerly boundary of said lands of Holland, thence easterly along the northern boundary of the lands of Holland and F E Correa and the extension of said northern boundary line in a direct line to the center of the County Road leading from San Leandro to Hayward, thence southeasterly along the center line of said County Road to its intersection with the southeasterly line of County Road No 248 leading to Castro Valley thence northerly to the northeasterly line of said road from San Leandro to Hayward thence in a southeasterly direction along the northeasterly line of said San Leandro and Hayward road to the westerly corporate boundary line of the Town of Hayward thence following said boundary of the Town of Hayward in a southerly direction to the southwesterly line of the Central Pacific Railroad right of way thence along said line of said right of way in a southeasterly direction to the partition line dividing the northern portion from the southern portion of the Soto Rancho thence southwesterly in a direct line along said partition line and its prolongation to the westerly boundary of Alameda County thence northerly along the westerly line of Alameda County to the line dividing Eden and Alameda Townships thence easterly and northerly along said Township line to the line dividing Eden and Brooklyn Townships thence easterly along the line dividing Eden and Brooklyn Townships
Polling place—Village Hall, San Lorenzo

WASHINGTON TOWNSHIP.

ALVARADO PRECINCT

Alvarado Precinct which shall consist of that portion of Washington Township bounded as follows
Beginning where the northerly line of Washington Township intersects the west line of County Road No 314 thence westerly along the northerly line of said Township to the westerly line of Alameda County thence southerly along the western boundary of Alameda County to Beard's Creek as shown on Map of Alameda County, thence up the center of Beard's Creek to the northwesterly line of County Road No 520 (known as the Bell Ranch Road) at Mayhew's landing thence northeasterly along the northwesterly line of said Bell Ranch Road to the center of Alameda Creek thence northwesterly along the center line of Alameda Creek to the line dividing the land of the estate of William Meek and lands of E H Dyer thence northerly along the west line of the land of the Meek estate and lands of J B Haines and continuing in the same direction to the north line of County Road No 556 thence westerly following the north line of County Road No 556 to the eastern boundary line of the lands of William Hayes thence northerly along the lands of William Hayes to the northeast corner thereof thence westerly along the northerly boundary of the lands of William Hayes to the west line of County Road No 314 thence northerly along said line of said road to the place of beginning
Polling place—Odd Fellows Hall

CENTERVILLE PRECINCT

Centerville Precinct which shall consist of that portion of Washington Township bounded as follows
Beginning where the northwesterly line of the Bell Ranch Road crosses the Alameda Creek thence easterly along the center of Alameda Creek to the northwest corner of a tract of land containing 138 acres owned by James Shinn thence south along Shinn's western line to the south line of the road leading from Centerville to Niles thence westerly along the south line of said road to the northwest corner of the lands of William Barry thence southerly along the west line of the lands of Barry to the southwest corner of the lands of Barry 13 thence southeasterly along the line dividing Surveys Nos 77 and 78 of the ex Mission lands to the southwest corner of the lands of J T Santos thence northerly easterly and southerly following the western northern and eastern boundary line of said Santos land to the southeastern corner thereof on the south boundary of said ex Mission Survey No 78 thence easterly along said south line of Survey 78 to the most southern corner of said Survey No 78 at the southeasterly corner of the lands of H I Tilden thence southerly along the west line of the lands of Mrs E Tyson and Manuel Rogers to the southwest corner of the land of Borges thence easterly along the line dividing the land of S Silvers from the lands of said Borges and Mrs R H Swayne to Station 5 of Survey No 63 of said ex Mission land thence in a direct line southwesterly to the northwest corner of the lands formerly of M B Sturgess thence southeasterly along the northwesterly line of the lands of Sturgess to the northeasterly corner thereof thence southwesterly along Sturgess's southeast line to the southern corner of said land thence northwesterly along Sturgess land to land of Quadros thence southwesterly along the land of Quadros to the northwest corner of the lands of John Blacow thence northwesterly across lands of Quadros J Emart and Proctor to the land of H Eggers thence along Eggers land southwesterly one quarter mile to the lands of Brophy at Eggers southeast corner thence northwesterly to the most northern corner of Survey No 118 of the ex Mission lands thence southwesterly to the west corner of said Survey 118 thence northwesterly along the southwestern line of ex Mission Survey No 119 to the most western corner thereof thence northeasterly along the southeastern boundary line of ex Mission Survey No 120 to the most eastern corner thereof thence northwesterly along the southwesterly line of Survey No 121 of the ex Mission lands to the western corner thereof thence along the [illegible] line of road north Wales thence northwesterly along the easterly to the east corner of the land of Wales to the northwest corner thereof thence northeasterly along the lands of the estate of George W Patterson to the northeast corner thereof thence along the northern line of the lands of the estate of George W Patterson in a northwesterly direction to the northwesterly line of the Bell Ranch Road thence northeasterly along the northwesterly line of said road to the beginning
Polling Place—Town Hall

DECOTO PRECINCT

Decoto Precinct which shall consist of that portion of Washington Township bounded as follows
Beginning at a point where the northeasterly line of the Rancho Arroyo de la Alameda crosses the line dividing Eden and Washington Townships and running thence southeasterly along the boundary of said Rancho to the line dividing Plots 13 and 14 as shown on Map entitled Map of part of the Rancho de la Alameda thence southeasterly along line dividing said Plots 13 and 14 to the line dividing Plots Nos 12 and 14 as shown on aforesaid map thence southeasterly along the southern boundary of Plot No 14 to the line dividing Plots No 16 and 17 as shown on aforesaid map thence along line dividing said Plots 16 and 17 to the northeasterly line of the county road leading from Niles to Hayward thence northwesterly along said county road to its intersection with the center line of that certain street in the Gregory Tract dividing lots 16 and 17 as shown on map of the Gregory Tract thence southwesterly along the center line of said street to the northeasterly line of the Central Pacific R R right of way thence northwesterly along the said right of way to a point where the line dividing the land of the California Nursery Company from the lands of J H Peterson if extended northerly would intersect said right of way thence southwesterly along said dividing line to the center line of Alameda Creek thence northwesterly along the center line of Alameda Creek to the line dividing the land of the estate of William Meek from the lands formerly of E H Dyer thence northerly along the westerly line of the land of the estate of William Meek and the lands of J B Haines and continuing in the same direction to the north line of County Road No 556 thence westerly following the north line of County Road No 556 to the eastern boundary line of the lands of A S Hayes thence northerly along the lands of A S Hayes to the Northeast corner thereof thence westerly along the northerly boundary line of William Hayes to the west line of County Road No 314 thence northerly along said line of said road to the line dividing Eden and Washington Townships and thence in an easterly direction following the said township line to the place of beginning
Polling Place—Silva's Hall

IRVINGTON PRECINCT

Said Precinct of Irvington embracing all the territory within what is commonly known as the Town of Irvington
Polling Place—Maple Hall

NILES PRECINCT

Niles Precinct which shall consist of that portion of Washington Township bounded as follows
Beginning where the northeastern boundary line of the Rancho Arroyo de la Alameda crosses the northwesterly line of Washington Township thence northeasterly along said township line to the west line of Murray Township thence southerly along Murray Township crossing the Alameda Creek to the northerly line of the ex-Mission lands thence westerly to east corner of the lands of W F Goad thence southeasterly following the northeasterly boundary of ex-Mission surveys numbered 20 and 55 to the most eastern corner of said Survey No 55, thence westerly along the southern boundary line of said Survey No 55 and the north boundary line of ex-Mission Survey No 33 to the west corner thereof thence southerly along the southwest boundary line of said Survey No 33 to the north corner of ex-Mission Survey No 22 thence along the northwest boundary line of ex-Mission Surveys numbered 22 and 54 to Station 5 of ex Mission Survey No 63 thence in a westerly and thence in a northerly direction along the south and west line of the lands of Mrs Swayne Manuel Borges and Mrs E Tyson to the southeast corner of the lands of J H Tilden being also the southeast corner of Survey No 78 of the ex Mission thence westerly along the line dividing Surveys Nos 77 and 78 of said ex-Mission lands to the southeast corner of the lands of T J Santos thence northerly westerly and southerly following the eastern northern and western boundary of said Santos land to the southwesterly corner thereof thence westerly along the aforesaid line between Surveys 77 and 78 to the southwest corner of the lands of William Barry thence northerly along Barry's west line to the south side of the road leading from Centerville to Niles thence easterly along the south line of said road to the southwest corner of a tract of land containing 138 acres owned by Jas Shinn thence along the west line of Shinn's land northerly to the center of Alameda Creek thence down the center of said creek westerly to the line dividing the lands of the California Nursery Company and the lands of J H Peterson thence northerly along said dividing line to the northern line of the Central Pacific R R right of way thence southeasterly along said right of way to the center of a certain street running between lots 16 and 17 as shown on amended map of the Gregory Tract thence northerly along the center line of said street to the north line of the road leading from Niles to Hayward thence southeasterly along said line of said road to the line dividing Plots Nos 16 and 17 as shown on map entitled Map of part of the Rancho Arroyo de la Alameda thence northerly along the line dividing said Plot No 14 thence northwesterly along the southwesterly boundary of Plot No 14 to the line dividing Plots No 13 and 14 as shown on said map thence northeasterly along the line dividing Plots 13 and 14 to the exterior boundary of the Rancho Arroyo de la Alameda thence northwesterly along said boundary line to the place of beginning
Polling Place—Odd Fellows Hall

WARM SPRINGS PRECINCT

Said Precinct of Warm Springs embracing all the territory in and around the vicinity of what is commonly known as Warm Springs
Polling Place—Allard's Hall

MISSION PRECINCT

Mission Precinct which shall consist of that portion of Washington Township bounded as follows
Beginning where the Arroyo Hondo also known as Alameda Creek crosses the southern boundary of Alameda County thence westerly along the southern boundary of Alameda County to the southeast corner of the lands of Dixon thence in a northerly direction along easterly line of lands of Dixon Cutner Crawford Rose and others to the north corner of said Rose land thence in a direct line to the eastern corner of the lands of J Leitch thence in a direct line northwesterly to the point where the Central Pacific R R crosses the northerly line of the Rancho del Agua Caliente thence northeasterly in a direct line to the southeast corner of Survey No 21 of ex Mission lands thence northerly along the east line of said survey and lands of J Chadbourne and M Carter to south line of Survey No 28 thence in a direct line northeasterly to Station No 6 of ex Mission survey No 71 thence northwesterly and northeasterly following the southwestern and northwestern boundary line of said Survey No 3 to the lands of Waulab being Survey No 73 thence northwesterly along lands of Waulab to the most northern corner of lands of Meyers being the most northern corner of Survey No 22 of ex Mission lands thence northerly along the [illegible] line of the lands of Rose to the south boundary line of ex Mission survey No 34 thence easterly along the northern line of Survey No 33 and the south boundary line of ex Mission Survey No 55 to the most eastern corner of said Survey No 55 thence northwesterly along the northeastern boundary line of ex Mission surveys numbered 55 and 20 to the northern boundary of the ex-Mission lands thence easterly along the northern boundary of the ex Mission lands to the center of Alameda Creek at the most northern point of Survey No 54 of said ex Mission lands thence up the center of the Alameda Creek to the junction of the Arroyo Laguna thence up the Calaveras Creek to the junction of the Arroyo Hondo thence up the Arroyo Hondo to the place of beginning
Polling place—Workman's Hall

NEWARK PRECINCT

Newark Precinct which shall consist of that portion of Washington Township bounded as follows
Beginning where the western boundary of Alameda County is intersected by Beard's Creek as shown on Map of Alameda County thence northeasterly up center of Beard's Creek to northwest line of County Road No 520 (known as the Bell Ranch Road) at Mayhew's landing thence northeasterly along the northwest line of said Bell Ranch Road to the most northern corner of the lands of the estate of G W Patterson lying east of said Bell Ranch Road thence southeasterly and thence southwesterly following the northeastern and the southeastern boundary line of said Patterson estate to the most northern corner of the lands of Wales thence southeasterly along the northeastern boundary line of the land of Wales to the northeast corner thereof thence southwesterly along the County Road to the most western corner of ex Mission Survey No 121 thence southeasterly and thence southwesterly following the boundary line of ex Mission Survey No 120 to the west corner of ex Mission Survey No 119 thence southeasterly and thence northeasterly following the boundary line of ex Mission Survey No 118 to the most northern corner of the Survey No 118 ex Mission lands thence southeasterly one quarter mile thence southeasterly in a direct line to northern corner of ex Mission Survey No 135 thence northwesterly along the western boundary of ex Mission Surveys numbered 135 30 119 141 and 143 to the southwest corner of said Survey No 143 thence due south to the south boundary of Alameda County thence westerly along the south boundary of Alameda County to the west boundary thereof thence along said west boundary to the beginning
Polling place—Watkin's Hall

PLEASANTON TOWNSHIP

Pleasanton Township is hereby divided into four election precincts as follows

AMADOR VALLEY PRECINCT

Amador Valley Precinct which shall consist of that portion of Pleasanton Township bounded as follows
Beginning at the northwest corner of Plot No 8 of the Rancho El Valle de San Jose, thence southerly to the north line of Plot No 4 thence east to the northwest corner of Plot No 9 of said Rancho thence south to the north line of the lands of the J Crellin estate thence southeasterly along the northern boundary of the lands of the Crellin estate and the lands of Ernest Schweer to the northeast corner of the lands of Schweer thence south to the center of the Arroyo del Valle thence southeasterly up the center of said Arroyo to the northwest corner of Plot No 31 of said Rancho thence south following west boundary of Plot No 31 to the southwest corner thereof thence east to the northwest corner of Plot 33 thence south to the southeast corner of Plot 34 thence west and northwesterly along southwesterly boundary of Plots 33 and 34 to the most northern corner of Plot No 38 of said Rancho thence south to the southeast corner of Plot No 39 thence west along the north line of Plots No 39 and 52 to the lands of Lucia Duerr Dickson thence north and west along lands of Dickson to lands of E H Frick thence west along line dividing lands of Frick and Dickson to the easterly line of the 100 foot right of way of the Central Pacific R R thence northerly along said line of said right of way to the northwest corner of said lands of E H Frick thence west along the northern boundary of the lands of Geo L Nusbaumer to the southwest corner of the lands of W R Hearst thence northwesterly along the lands of Hearst to the south line of the lands of J Chadbourne thence west and north along the lands of Chadbourne and Ellis to the northeast corner of Section 36 T 3 S, R 1 W thence west one half mile thence north one mile thence east one half mile to the northeast corner of Section 25 thence along the westerly boundary of the Rancho El Valle de San Jose in a northerly direction to the most southern corner of the lands of E R Lillienthal and others in the center of the county road No 2000 thence northwesterly along the line dividing the line of the Contra Costa Water Company and the land of the heirs of J W Dougherty from the lands of said Lillienthal and others to the southwest corner of the lands of Ellen H Chabot, thence northeasterly along the line dividing the lands of said Lillienthal and said Chabot to southeast corner of lands of H Hewlett thence north along Hewlett's east line to the south line of the road leading from Dublin to Livermore thence and along the south line of said road west to the southwest corner of the land of the state of Mrs Frances Schweer thence north to the northwest corner of said Schweer's land thence east to and along the northern boundary of the land of R H Carstenson to the northeast corner of the said Carstenson's land on the eastern boundary line of the Rancho San Ramon thence north along said Rancho line to the line dividing Alameda and Contra Costa Counties thence along the same in a northeasterly direction to the line dividing Sections 22 and 23 Township 2 South Range 1 East, thence south on line dividing Sections 22 and 23 26 and 27 35 and 34 and along the eastern boundary of the lands of Patrick and Thomas Kelly to the south line of the county road leading from Dublin to Livermore thence west along said line of said county road to the line dividing the lands of James Whalen and John Galway thence south on said dividing line to the southwest corner of John Galway's land then east along said Galway's south line to the southeast corner thereof thence south on line dividing lands of Mohr and D Inman to the northerly boundary line of the Rancho El Valle de San Jose thence along said boundary line northeasterly to the place of beginning. Excluding from the above description of Pleasanton Precinct No 1 all that territory included within the corporate boundaries of the town of Pleasanton
Polling Place—Rancho del Valle

PLEASANTON PRECINCT NO 2

Pleasanton Precinct No 2 which shall consist of that portion of Pleasanton Township including within the corporate boundaries of the town of Pleasanton
Polling Place—Town Hall

SUNOL PRECINCT

Sunol Precinct which shall consist of that portion of Murray Township bounded as follows to wit
Beginning at the most northern corner of Plot No 38 of the Rancho El Valle de San Jose thence south to the southeast corner of Plot No 39 thence west along the north line of Plots Nos 39 and 52 to the lands of Lucia Duerr Dickson thence north and west along the lands of Dickson to the east line of the lands of E H Frick thence west along the line dividing the lands of Frick and Dickson to the easterly line of the hundred foot right of way of the C P R R thence northerly along said line of said right of way to the northwest corner of the said lands of E H Frick thence west along the northern boundary of the lands of George L Nusbaumer to the southwest corner of the lands of W R Hearst thence northwesterly along the lands of Hearst to the south line of the lands of Joshua Chadbourne thence west and north along lands of Chadbourne and Ellis to the northeast corner of Section 36 T 3 S R 1 W thence west to the line dividing Washington and Murray Townships at the northeast corner of Section 35 T 3 S R 1 W thence following the Township line southerly on section line to the northern boundary of the ex Mission lands thence easterly along the northern boundary of the ex Mission lands to the center of the Alameda Creek at the most northern point of Survey No 54 of said ex Mission lands thence up the center of Alameda Creek to its junction with Calaveras Creek and the Arroyo Laguna thence up the center of the Calaveras Creek to the junction of the Arroyo Hondo thence up the Arroyo Hondo to the line dividing Alameda and Santa Clara counties thence east along the county boundary line to the line dividing Sections 22 and 23 Township 5 South Range 1 East thence north following the section lines to the northwesterly corner of Section 25 T 4 S R 1 E thence west one half mile thence north to the southeast corner of the Rancho El Valle de San Jose thence west along the Rancho line to the southwest corner of the lands of Patterson thence northerly along the west boundary of the lands of Patterson and the southern western and northern boundary of the 31[illegible] acre tract belonging to Rea to the south line of Plot No 34 of said Rancho thence west and northwesterly along plots Nos 33 and 34 to the beginning
Polling place—Dow's Hall

DUBLIN PRECINCT

Dublin Precinct which shall consist of that portion of Murray Township bounded as follows
Beginning at the northeast corner of Section 3 Township 3 South Range 1 West on the line dividing Murray and Washington Townships thence east one half mile thence north one mile thence east one half mile to the Rancho El Valle de San Jose at the north east corner of Section 7 thence along the westerly boundary of the Rancho El Valle de San Jose in a northeasterly direction to the most southerly corner of the lands of E R Lilienthal and others in the center of the County road No 2000 thence northwesterly along the line dividing the land of the Contra Costa Water Company and the land of the heirs of J W Dougherty from the lands of the said Lilienthal and others to the southwest corner of the land of Ellen H Chabot thence northeasterly along the line dividing the lands of said Lilienthal and said Chabot to the south east corner of the lands of H Hewlett thence along Hewlett's east line north to the south line of road leading from Dublin to Livermore thence along the south line of said road west to the southwest corner of the land of the estate of Mrs Frances Schweer thence north to the northwest corner of said Schweer land thence east to and along the northern boundary of the lands of R H Carstensen to the northeast corner of said Carstenson's land on the eastern boundary line of the Rancho San Ramon thence north along said ranch line dividing Alameda and Contra Costa counties thence southwesterly along the county line to the line dividing Murray and Eden Townships thence southerly along the westerly line of Murray Township to the beginning
Polling place—[illegible] Hall

MURRAY TOWNSHIP

Murray Township is hereby divided into six election precincts as follows

ALTAMONT PRECINCT

Altamont Precinct which shall consist of that portion of Murray Township bounded as follows
Beginning at the northeast corner of the County of Alameda thence south on eastern boundary of the County of Alameda to the south line of Section 17 Township 3 South Range 4 East thence west to the southwest corner of Section 14, T 3 S, R 3 E, thence north to the northwest corner of Section 11 T 3 S, R 3 E thence west to the southwest corner of Section 4 T 3 S R 3 E thence north to the northwest corner of said Section 4 thence west to the southwest corner of Section 3[illegible] T 2 S, R 3 E thence north to the northeast corner of said Section 30 T 2 S R 3 E, thence north to the northwest corner of said Section 30 thence west to the southwest corner of Section 24 T 2 S R 2 E thence north to the line dividing Alameda County and Contra Costa County thence place of beginning
Polling Place—Dyer's Warehouse

CORRAL HOLLOW PRECINCT

Corral Hollow Election Precinct which shall consist of that portion of Murray Township bounded as follows
Beginning at a point where the line dividing Sections 1[illegible] and 20 T 3 S R 4 E intersects the eastern boundary of Alameda County thence west along Section line to the southwest corner of Section 11 T 3 S R 3 E thence north to the northwest corner of said Section 14 thence west one and one half miles thence south through the center of sections 16 21 28 and 33 T 3 S R 3 E, to the one quarter section corner on north line of Section 4 T 4 S Range 3 E thence east along the township line to the line dividing Alameda and San Joaquin Counties thence north along said county line to the place of beginning
Polling Place—Library Building

MURRAY NO 1 PRECINCT

Murray Precinct No 1 which shall consist of that portion of Murray Township bounded as follows
Beginning at the point where the westerly line of Plot No 8 of the Rancho El Valle de San Jose intersects the center line of the tracks of the Central Pacific Railroad thence northerly along the west line of said Plot No 8 to the south line of the Rancho Santa Rita thence southwesterly along said Rancho line to the line dividing lands of Daniel Inman and lands of Mohr thence north to the southeast corner of the lands of John Galway thence west along Galway's south line to the southwest corner thereof thence north between lands of Galway and James Whalen to the south side of the County road from Dublin to Livermore thence east along the said south line thereof to a point opposite the southeast corner of lands formerly owned by William Knox deceased but now owned by Patrick and Thomas Kelly thence due north across said road to said corner and along the east line of said Kelly's lands and following the line dividing Sections Nos 34 and 35 26 and 27 and 22 and 23 in T 2 S R 1 E to the southerly line of Contra Costa County thence northeasterly along the county line to the point where the section line dividing sections 13 and 14 T 2 S R 2 E if produced north would intersect said county line thence south on said section line and its extension to the southwest corner of Section 24 T 2 S R 2 E thence east to the northwest corner of Section 30, T 2 S R 3 E thence south to the center line of the track of the Central Pacific railroad thence westerly along the center line of said railroad track to the eastern corporate boundary line of the Town of Livermore thence north to the northeast corner of said town thence west along the northern boundary of said town to the northwest corner thereof thence south along the western boundary of said town to the said line of aforesaid railroad track thence westerly along the center line of said track to the beginning
Polling Place—Emart Bldg opposite Masonic Cemetery

MURRAY PRECINCT NO 2

Murray Precinct No 2 which shall consist of that portion of Murray Township bounded as follows
Beginning at the southwest corner of Section 3[illegible] Township 3 South Range 3 East thence east to the northwest corner of Section 3 thence south to the southwest corner of Section 3[illegible], T 2 S, R 3 E thence east to the northwest corner of Section 4 T 3 S R 3 E thence south to the southwest corner of Section 4 thence east to the northwest corner of Section 11 T 3 S R 3 E, thence south one mile to the northwest corner of Section 14 thence west 1 1/2 miles thence south through the center of Sections 16 21 28 and 33 T 3 S, R 3 E to the one quarter section corner of the north line of Section 4 T 4 S R 3 E thence east along the Township line to the line dividing Alameda and San Joaquin counties thence southerly along said county line to the southeast corner of Alameda County thence west along the southern boundary of Alameda County to the west line of Section 23 T 5 S R 2 E thence north following section lines to the northwest corner of Section 2[illegible] T 4 S R 2 E, thence west one half mile, thence north to the southeast corner of the Rancho El Valle de San Jose, thence west to the southwest corner of lands of Patterson thence along the westerly boundary of the lands of said Patterson and the southern western and northern boundary of the 31[illegible] acres tract belonging to Rea to the south line of Plot No 34 of said Rancho thence east to the southeast corner of Plot No 34 thence north to the northwest corner of Plot 33 thence west to the southwest corner of Plot No 31 thence north along west line of Plot No 31 to the northwest corner of Plot No 31 in the center of the Arroyo del Valle thence northwesterly down the center of the Arroyo del Valle to the east line of the lands of Ernest Schweer thence north to the northeast corner of the lands of Ernest Schweer thence northwesterly along the northerly line of the lands of E Schweer and John Crellin to the northwest corner of the lands of John Crellin on the west line of Plot No 9, thence northerly along the west line of Plot No 9 to the northwest corner of Plot No 9 of said Rancho thence west to the southwest corner of Plot No 8 and thence north along the west line of Plot No 8 to the center line of the track of the Central Pacific railroad thence easterly along the center line of the track of the Central Pacific Railroad to the westerly line of Section 31 T 2 S, R 3 E thence north to the beginning excluding therefrom that certain territory embraced within the corporate limits of the Town of Livermore
Polling Place—Berry Bldg corner Lizzie and College

LIVERMORE PRECINCT NO 1

Livermore Precinct No 1 which shall consist of that portion of the town of Livermore bounded as follows
Beginning where the center line of K street as shown on map of the northern addition of the Town of Livermore intersects the northern boundary of said Town of Livermore thence southerly along the center line of K street to the center line of Railroad avenue thence northeasterly along the center line of Railroad avenue to the center line of Livermore avenue thence southeasterly along the center line of Livermore avenue and center line of Lizzie street to its intersection with the center line of First street thence westerly along the center line of First street to the center line of J street as shown on map of Livermore thence southerly along the center line of J street to the northern line of College avenue thence due south to the southern boundary of the Town of Livermore thence westerly along the southern boundary to the southwest corner of said town thence northerly along the western boundary of said town to the northwest corner thereof thence east along the northern boundary of said town to the place of beginning
Polling Place—Southwest corner L and Second

LIVERMORE PRECINCT NO 2

Livermore Precinct No 2 which shall consist of that portion of the Town of Livermore bounded as follows to wit
Beginning where the center line of K street as shown on the map of the northern addition of the Town of Livermore intersects the northern boundary of said town of Livermore thence southerly along the center line of said K street to the center line of Railroad avenue thence northeasterly along the center of Railroad avenue to the center line of Livermore avenue thence southeasterly along the center line of Livermore avenue and center line of Lizzie street to its intersection with the center line of First street thence westerly along the center line of First street to the center line of J street, as shown on map of Livermore thence southerly along the center line of J street to the northerly line of College avenue thence due south to the southern boundary of the Town of Livermore, thence east along the southern boundary of said town to the southeast corner thereof thence north to the northeast corner thereof thence west to the place of beginning
Polling Place—Town Hall

JOHN P COOK County Clerk.
Dated Oakland, Cal. July [illegible], 1910.

Fitting the Man Who Goes Wrong for the Society He Left Turns to.

Visiting the "Pen Fellows" Under Warden Sanders' Care in the State Prison at Fort Madison, Iowa. Edmund Vance Cook, Poet, Discovers a System of Soul and Character Saving That Approaches Somewhere Near to Perfection.

GRADES OF PRISON GARB
Under Six Months Residence, Checks or Stripes
Older Residents, Neat Gray Clothing

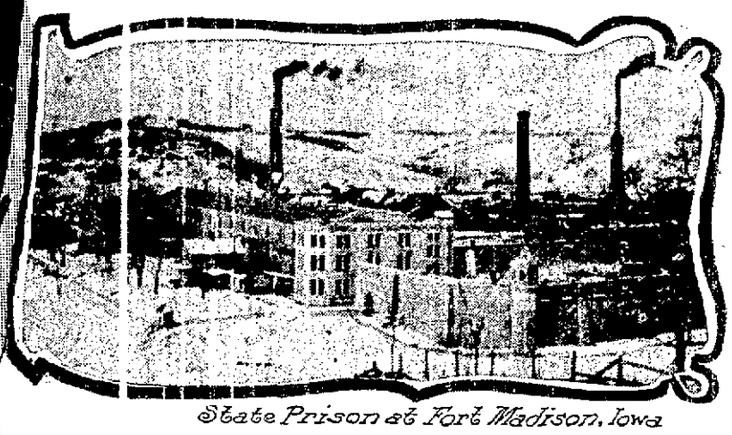

State Prison at Fort Madison, Iowa

Fort Madison Prison View

BY EDMUND VANCE COOKE.

WARDEN SANDERS had asked me to come to Fort Madison state prison and talk to the "pen fellows."

The branch lines of the "Q" object to working on Sunday, and my only chance to get to Fort Madison was to run to Burlington and get the one Sunday train from there. The main line train was late and I kept bothering the trainmen about the Burlington connection.

"Where you want to go to?" asked the conductor.

"Fort Madison."

"Huh! Well, you're the most anxious man to get to Fort Madison I've seen in some time," he laughed.

Arriving at Fort Madison, I was met by a "state ward" who was unaccompanied except by the team of willing horses which he drove. All the way to the state warden's I kept wondering for what this particular "state ward" was retained there. Evidently he wasn't a horse thief, from his present occupation. The only indication that he was recorded by a number in the Iowa book of doom was the tinge of confederate gray to that part of his trousers showing below his overcoat, and he could have walked the streets of Chicago or New York in the clothes he wore without attracting attention.

Of course he was a "trusty," but once inside the walls I began to wonder if these "state wards" were not all "trusties." Here is a penitentiary with approximately 500 prisoners. They are there for everything from grand larceny to manslaughter. Some of them look the part, but the general run of them look and doubtless are "even as you and I."

Go to the busiest corner of any city in the country, stop the first 500 men who pass, bunch them together, put stripes or checks on 10 per cent of them, and the chances are that you would have a harder looking crowd than is in this Fort Madison penitentiary. N. B.—Not harder looking than these men when they came in, but harder than they look now.

* *

"Stripes" the Telltale Feature.

Look over this crowd again. See it as I saw it on a Sunday afternoon, gathered into a hall, and but for one feature you might mistake it for a mail carriers' convention. That one feature is the garb of the men who have not been "on the inside" six months as yet, and who are compelled by the state law to wear stripes or checks, much to the warden's distress.

But the old residents, those who are acclimated and have acquired domicile, wear neat gray tailor made clothing and an air of self-respect. Here is no prison pallor, here are no shaved heads, here are no cruelly fear distorted features.

And what is the cause of all this? The answer is a simple one. The cause is J. C. Sanders, warden.

Sanders is a big chested, big hearted two fisted, single minded chap who knows life because he has lived it. He could mix it with the busiest of his charges and when the dust cleared away he would be sitting on top; yes, and he would do it, too, if occasion demanded it! He was a professional baseball catcher before the days of the padded glove and he has a bunch of fingers like "Silver." That's to prove it. He was "third bones" in Haverly's minstrels and knows the retort to Mistah Johnsing's "Who's dat lady I seen you processionin' down de street wif yistiddy evenin'?" preliminary to the announcement, "America's highest salaried silver tongued vocalist will now sing the romantic ballad, 'We Will Wed When Eggs Are Cheaper and When Butter's Not So High!'"

* *

Good Training for a Warden.

He was umpire in the Western league and principal of schools in several Iowa towns. When he left his last school at West Union 350 boys formed in line, escorted him to the train, and nearly put that Rock Island branch out of business by the sorrowful enthusiasm of their demonstration. As an onlooker remarked, "A man might be willing to die for the sake of such a tribute at his funeral."

So Sanders knows life from various angles, and everything he knows he has brought to his wardenship. He has organized a glee club among the prisoners and he conducts it himself. One of his deputies, Stevenson by name, is leader of the state wards' band. He has organized baseball, football, and basketball clubs, and he plays in the games himself. There are night schools in the jail, equipped with a force of eight teachers, six of them convicts, and they teach everything wanted, from the alphabet to higher mathematics. There are debating societies, and I had the privilege of attending one. The subject under discussion was, "Leopold of Belgium," and an Englishman, a German, and an American gave prepared papers upon him. Their denunciation of his career was real and decidedly sincere. Here was no whitewashing—no, indeed! As the Englishman expressed it, "If all the rubber taken out of the Congo were made into one eraser, it could not rub out the infamies of Leopold II." If there has been a better summary of Leopold expressed anywhere I haven't seen it.

The name of an applicant for membership came up and the man was indorsed as "a clean, straight fellow." Was this affectation? I don't believe it. These men, surrounded by the right influences, have simply got into the habit of thinking straight. Their talk among themselves is of "being square," and of a third party they first ask, "Is he on the square?"

Bereft of booze, deprived of dope, segregated from evil association, these men are just about as you and I are. In all seriousness I say that if I had a jury case depending upon equity I would rather leave it to the men of that prison literary society than to the ordinary "professional jury" found sitting upon cases in the regulation city court house.

* *

Mrs. Sanders an Able Assistant.

As usual, in this jail, as elsewhere, there's a woman in the case. Mrs. Sanders gives personal supervision to the prison kitchen and the result may be imagined. The food is good, appetizing, nourishing; at least the prisoners say it's good enough for anybody. And it is provided at no greater expense than under former administrations. There's a moral chemistry in food and it needs a woman to compound it.

But as unique a feature of Sanders' régime as any is the Sunday lyceum course, the only prison lyceum course in the world. As an Iowa school man Sanders had always been interested in lectures, concerts, entertainments, "for the good of the town."

"What's good for people outside the walls is good for people inside the walls," reasoned Sanders, and the result—a lyceum course conducted like the Unity course of Cincinnati, on Sundays (with no apologies for "Sabbath breaking"), and voluntarily supported by the prisoners themselves. It is hardly necessary to state that the attractions appearing upon the course accept nominal fees and are usually glad of the chance to bring an hour of enjoyment to these shut-ins. And how they do enjoy it! No man could ask for a more inspiring, more responsive audience, for these men read papers and magazines and have access to a library of 10,000 volumes. Lecturers and readers, musicians and magicians, poets and preachers face these state wards, leave something with them, and assuredly take a new knowledge away.

The same loyalty which Sanders inspired among his schoolboys is visible in his deputies and in his "wards." His cook is a convict, his body servant a "lifer." He works his "wards" outside of the walls, and after dark when occasion demands it, and if that isn't a test of faith, what is? True, a couple of men have escaped, but not so many break faith as broke bounds under the old system of coercion. Here Deputy McKaig is a great aid. McKaig is a big, quietly authoritative, fatherly Irishman and an adaptable man. He has been in prison work most of his working life. He could put down a riot with a machine gun, or he can second Sanders' philanthropy in a hard headed way which acts as a sort of balance wheel to the method, perhaps. He has an almost uncanny judgment of criminals. "That man you can trust. This man—well, keep an eye on him"; and his judgment is almost invariably correct.

* *

Iowa Prison Under Contract System.

But don't these prisoners work? Indeed they do, and they work hard, for Iowa has the contract system. Sixty cents a day is all the state gets for a full day's man's size work. Maybe that's all right, if the state can stand it, but the only chance these men have to make a little money for themselves is by working overtime; and after you have done a hard day's work 5 or 6 cents an hour for overtime isn't very encouraging.

Nevertheless, some of the men save a couple of hundred dollars against that day when they go free. They must save something if they are not to be driven back behind the stone walls by hunger and want before they can adjust themselves to their old, new world.

When they get out! That is the crux of the whole question. And that is the one thing Sanders has in view throughout all his work. How and in what condition are we going to send this man out into society; not what can we grind out of him while he is in our power. Not how can we punish him; but how can we help him, and in helping him help society at large. Not how can we take something out of him for what he has done; but how can we put something into him!

Now, nobody thinks these men are angels. There's no "sickly sentimentality" over them. They are not gushed over. They are not prayed over overmuch. They are simply recognized as human beings, some of them vicious, some of them weak, some of them unfortunate, but all of them human. When they don't behave or won't behave they have to be punished, but the "solitary" (a light cell, not a dark one), with the proverbial bread and water, suffices for all purposes. And even this is not prescribed without warning.

If a man gets ugly he is called to the warden's office and this is what he gets: "Look here. We're trying to act square with you. You're not acting square with us. But we're going to give you another chance. Go back and cut it out!"

* *

Why Shouldn't This Method Work.

Does it work? Well, why shouldn't it? If you were a convict wouldn't you appreciate that attitude?

As one leaves Fort Madison he takes away this lesson on the world old problem of sin and its punishment: If a man is a crook out of jail, in political office, on the bench, in a place of power or position of trust, hit him and hit him hard! That takes courage.

But a crook in jail, beaten, defenseless, down and out, help him and help him all you can. And that takes courage, too, the sort of big, broad, human courage possessed by J. C. Sanders, warden.

A Sunday Lyceum Course Audience

Warden Sanders, His "Cubs" and His "Tigers"

Warden Sanders, Ex-Catcher, Ex-Umpire Playing Ball with His "State Wards"

RACING UP EIFFEL TOWER.

WHILE the French are not as much given as are other nations to athletic sports, they lead the world in devising curious contests in the form of races.

One such novel contest was held in Paris, wherein three hundred competitors participated, the object of which was to ascertain who could mount the 729 steps leading to the second platform of the Eiffel tower, 373 feet high, in the shortest time. Owing to the large number of entries, the contestants, who were of all ages, were divided into four classes—veterans, pupils, amateur and professional pedestrians.

The race was started at 9 o'clock in the morning, and in a few minutes the stairs of the tower were swarming with young and old, breathlessly struggling to reach the platform. The record was attained by a man named Manet, who managed to negotiate the run in the short time of three minutes and three seconds, but he was disqualified for a breach of the rules, and the prize went to a professional, who covered the distance in three minutes and twelve seconds, followed by a pupil who took seven seconds longer.

The Duc de Chartres once organized a race in the forest of Chantilly, in which twenty-five women and men participated. The curious feature of this contest lay in the circumstances that the competitors were divided in pairs, and that each pair must join hands at the start, a condition that must be observed throughout the race. The course was two and a half miles in length, and was freely obstructed with fences, hedges, and water-jumps, numbering twenty in all. These barriers the competitors were obliged to negotiate the best they might, but the breaking of hands meant disqualification. Each man, however, was permitted to assist his partner over the most awkward obstacles by lightly throwing his arm round her waist.

This quaint race proved highly exciting and amusing, the couples coming to grief at the hedges, through which many crawled in a disheveled condition, and at the water-jump, where several had impromptu immersions. It transpired, however, that one couple covered the course, under the conditions imposed, in the space of twenty-eight minutes, and to these were presented the first prizes. The contestants were accompanied by their friends in motor cars and on horseback.

The Oakland Tribune.

JULY 31, 1910

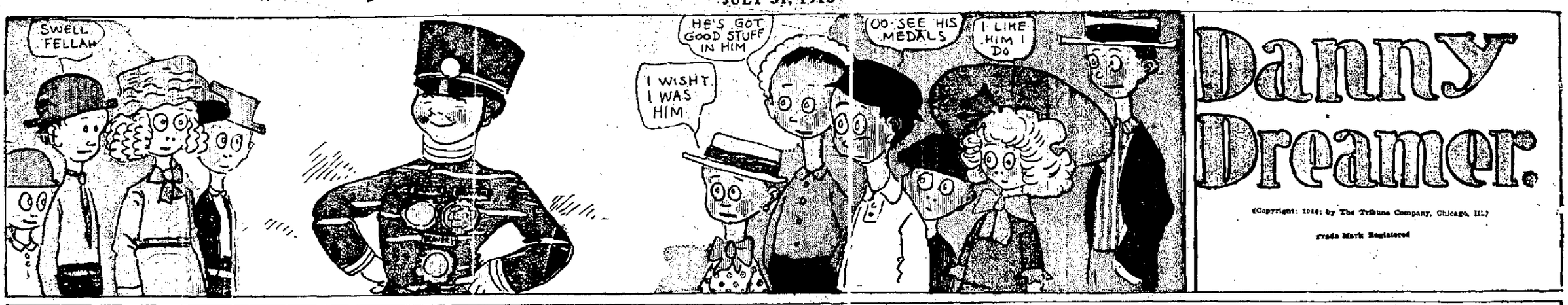

DANNY JUST KNEW HE'D BE BRAVE AND CALM FACING DANGER. IN CASE OF MAD DOG FOR INSTANCE HE'D BE LIKE THIS -

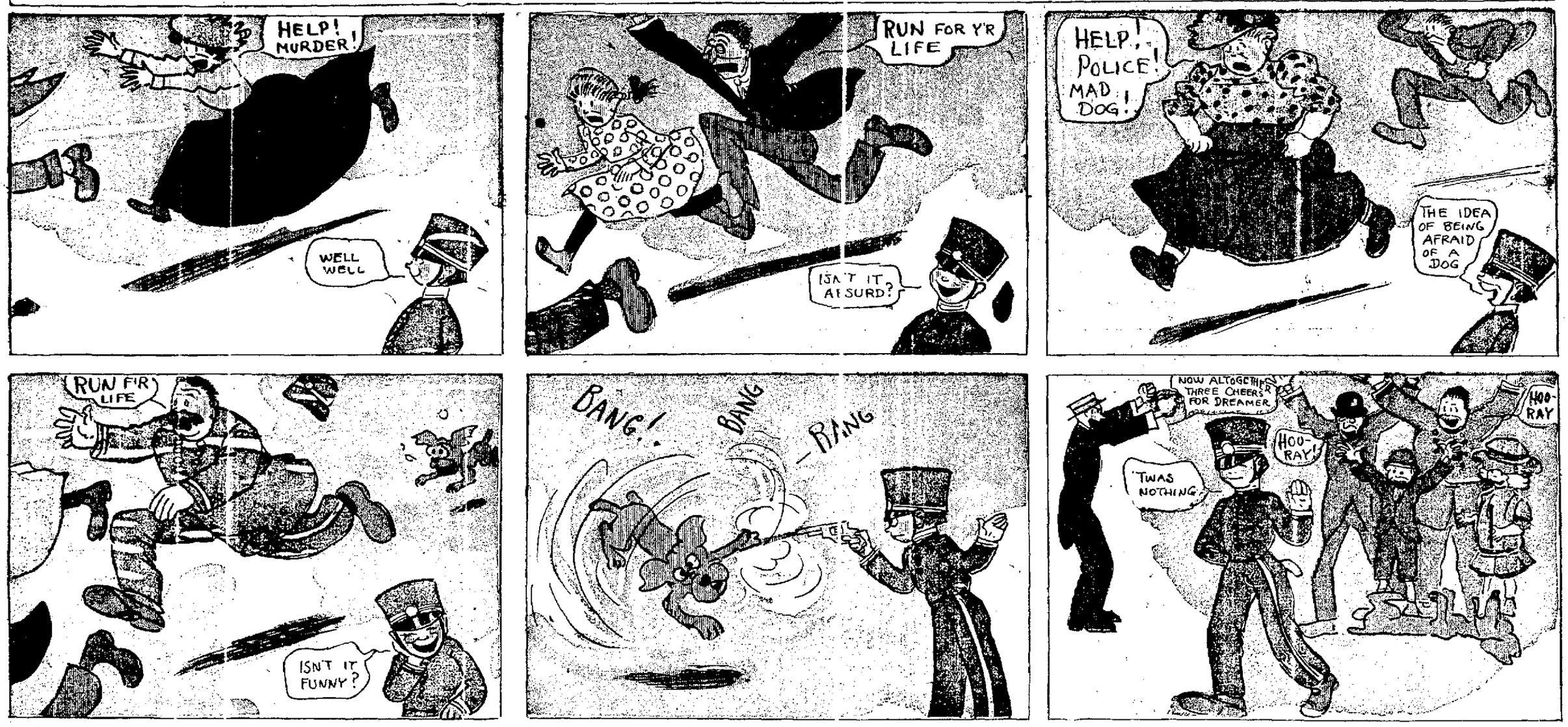

BUT! JUST SEE WHAT REALLY HAPPENED - AND DANNY WASN'T EVEN IN DANGER

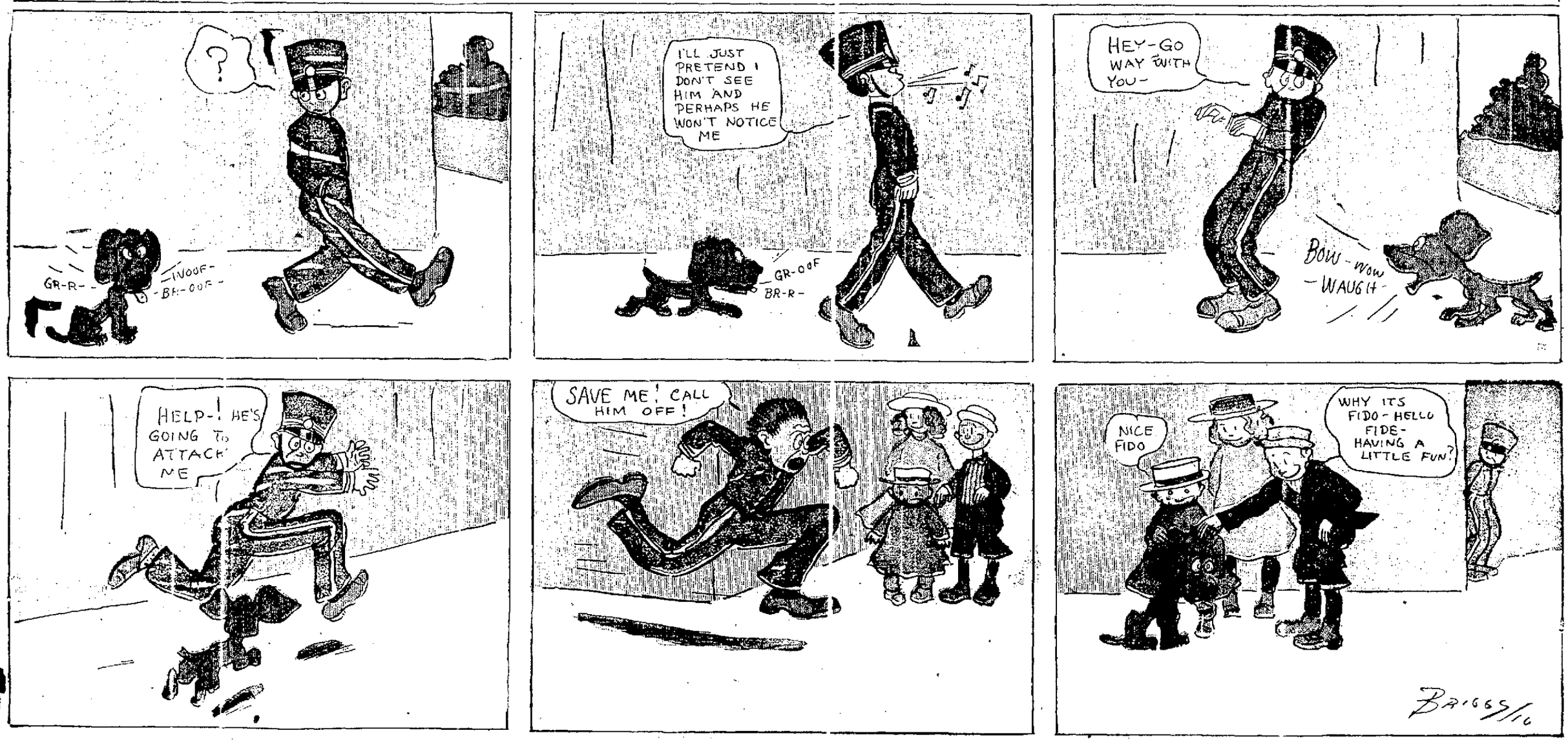

ZEKE HAMARKI WASN'T INVITED TO THE PICNIC.

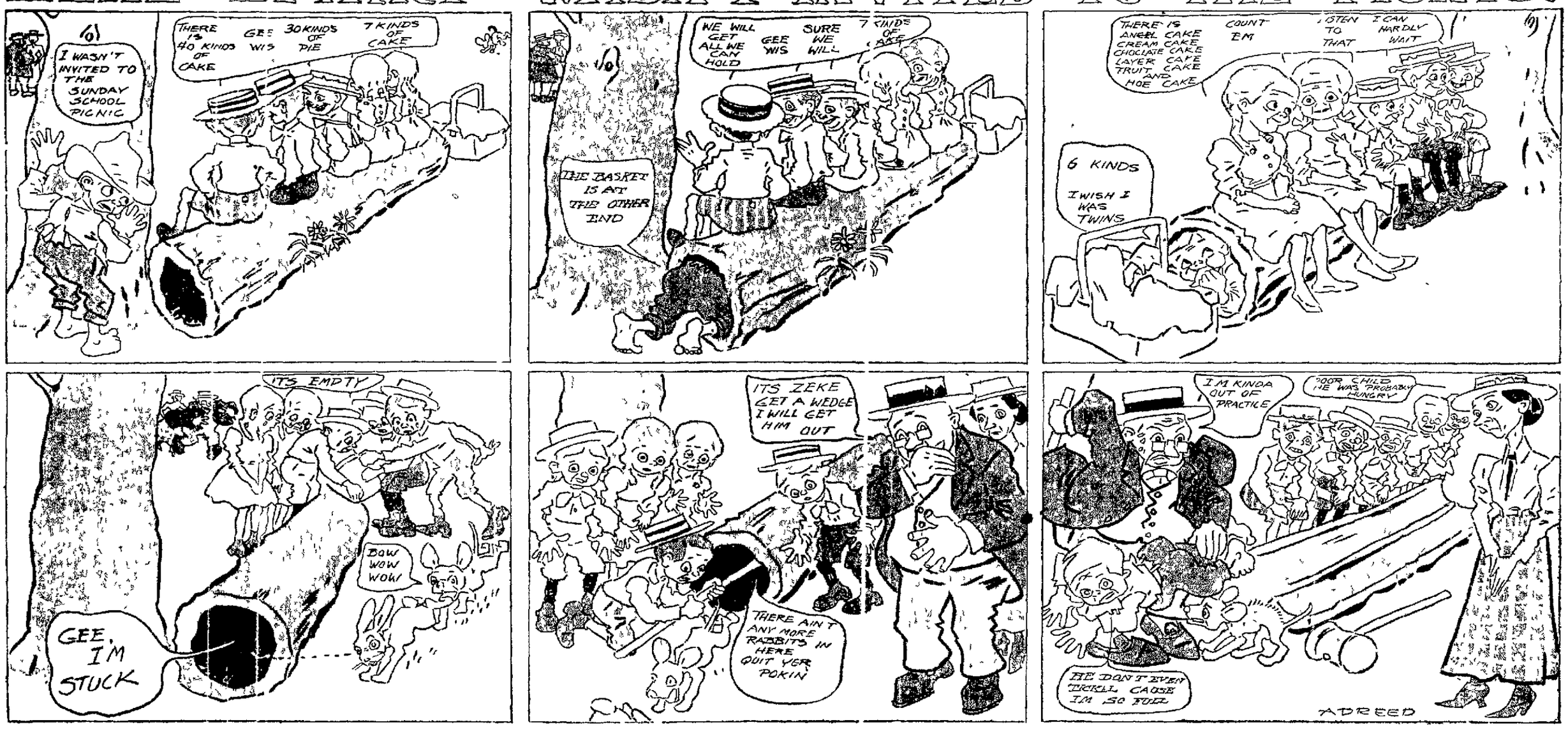

THE BIRD BOYS AND THEIR AIRSHIP, THE FLYING FISH.

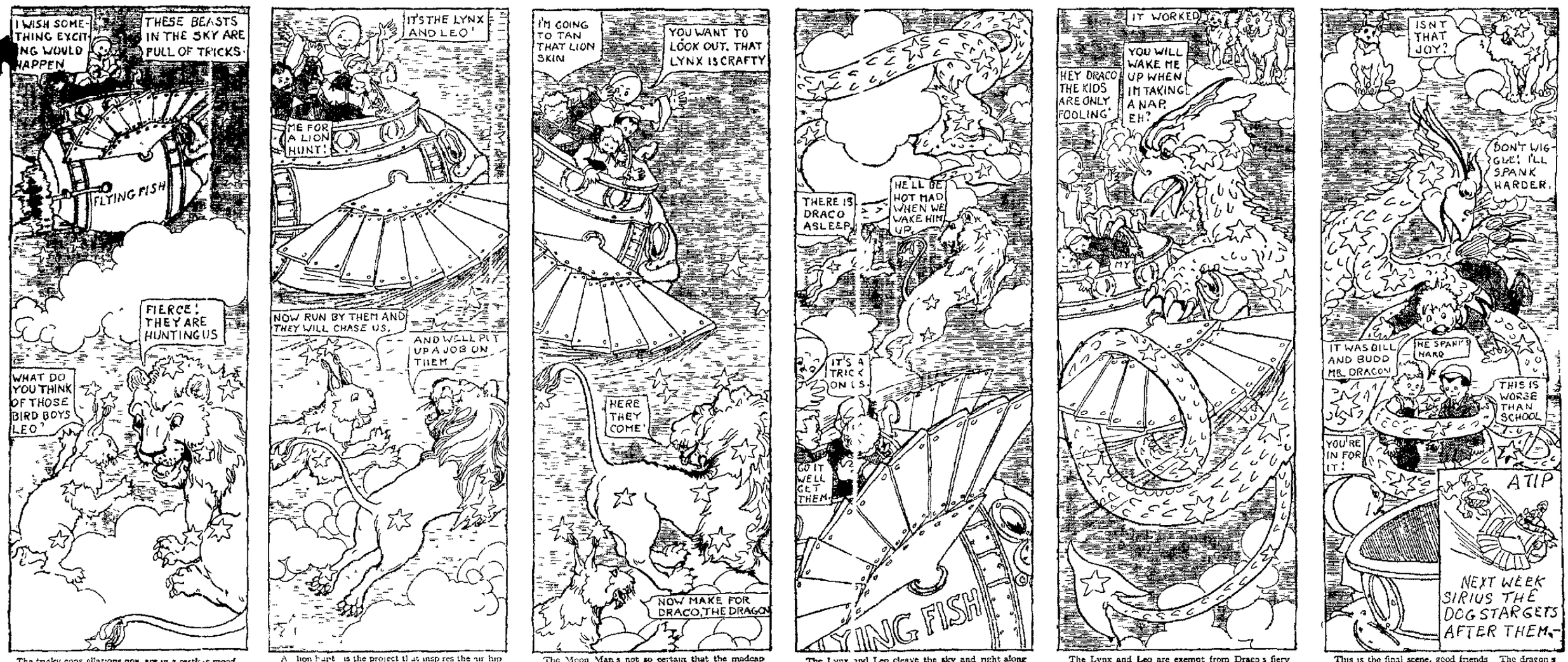

The tricky constellations now are in a restless mood
For pranks they think the Flying Fish is proper prey and food
The Moon Man is suspicious but the boys have not a care
Of Leo and the Lynx albeit they let erha beware

A lion hunt is the project that inspires the airship crew
The swift the agile crafty Lynx shall be their quarry too
Those beasts are not like earthly brutes Their wisdom's deep and vast
And when they work together there's a fear on to be cast

The Moon Man's not so certain that the madcap kyward chase
Will end in clean cut victory He urges, Stop the race
But Bulgy and the Bird Boys too their lessons have not learned
Not many times in their career the tables have been turned

The Lynx and Leo cleave the sky and right along their trail
The "Flying Fish" pursues them and it seems it cannot fail
What's this that looms up in the sky a thing of might coils?
It's Draco dragon of the stars Will they fall into its toils?

The Lynx and Leo are exempt from Draco's fiery wrath
The airship awful to relate, now takes a luckless path
It runs square into Draco and it spoils his pleasant sleep
It looks as if the Bird Boys are to say the least, in deep

This is the final scene, good friends The dragon's got the laugh
One yearns to write an epic of their woe but speech forbids
The Lynx and Leo sit apart and shake with noisy glee.
The Bird Boys wish they were on earth—for then they'd climb a tree

DON'T SOME PEOPLE ASK THE BIGGEST FOOL QUESTIONS?

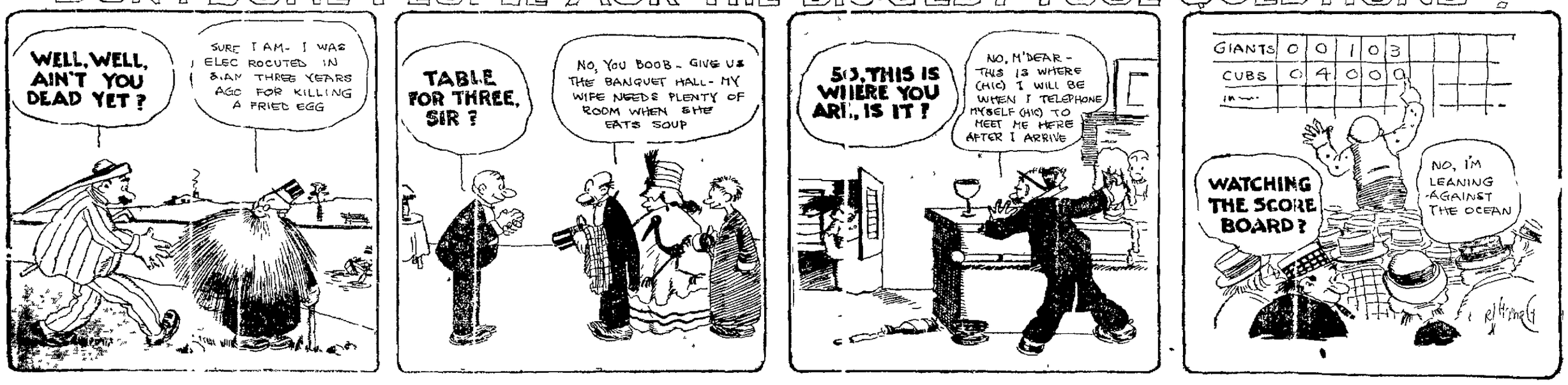

IN THE AIR WITH HUNGRY HALLEY

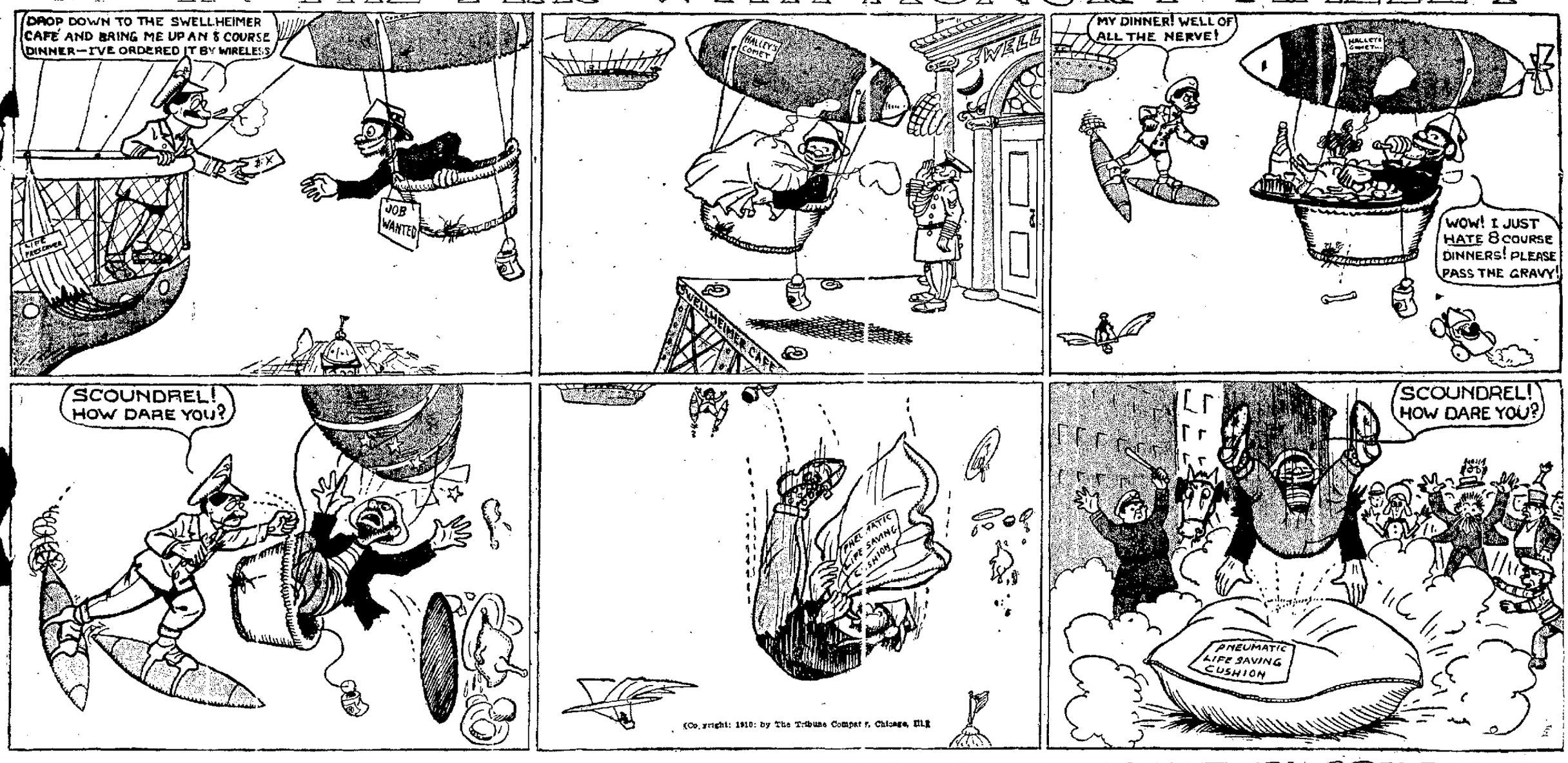

MAMMA'S ANGEL CHILD AND HER COUNTRY COUSINS.

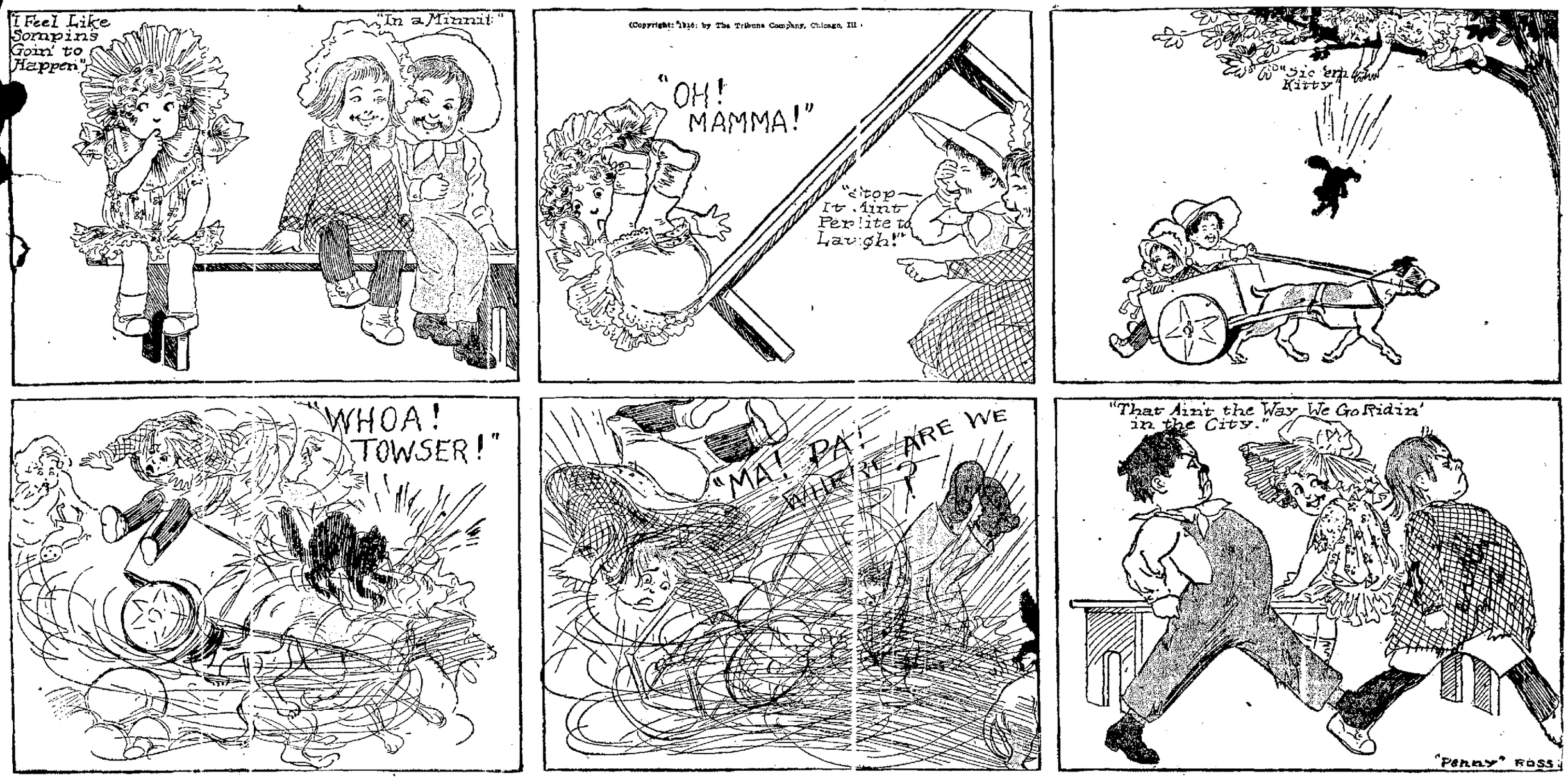

FOOLISH LIMERICKS NOW AND THEN ARE RELISHED BY THE BEST OF MEN.

an who lived over in Yuba
ed the Dead March from Saul on a
The neighbors agreed
They liked it indeed
but they'd like it [illegible]

There once was a singer named Rawlins,
Who went to sing tenor in N'Orleans.
When he opened his mouth,
Those folks in the South
With lemons took aim at his squallin's.

—*Elizabeth Gordon, Minneapolis*

A young butcher's exchequer once grew so,
That he bought a fine mule named Caruso,
When he reach up to pet it
The mule sang "Forget It!"
And the accompanying impact made him do so.

L. R. Smith, Oak Park, Ill.

A young lady who lives in Adair
Tried to sneak out of church during prayer,
But the squeak of her shoes
Annoyed those in their pews,
So she sat in the aisle in despair.

—*A. Hancock, Waterloo, Iowa.*

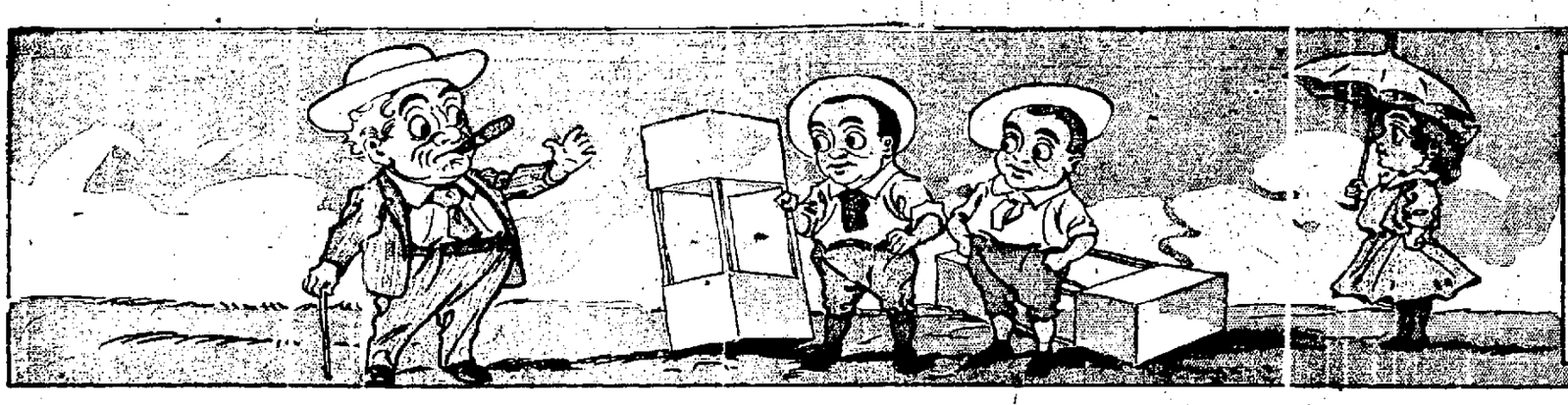

If the Wrights and the Curtisses only knew it, Bud, every single thing they have accomplished with their highly and frequently patented biplanes has been duplicated before by your esteemed uncle operating with a simple old box kite and a small electric motor. Why, on one occasion I distinctly recall tearing the heart right out of a young and vigorous cyclone before it had time to do a tenth of the damage it expected to do.

OLD OPIE DILLDOCK'S STORIES

(Copyright 1910 by The Tribune Company, Chicago, Ill.)

I sat on a huge rock in the prairie in one of the western states one hot day. Around me was the stillness of the desert. Low in the sky heavy rain clouds swept; in their wake came a blast of burning air which betokened the coming of a destructive storm. How to thwart this raging monster was my one controlling thought.

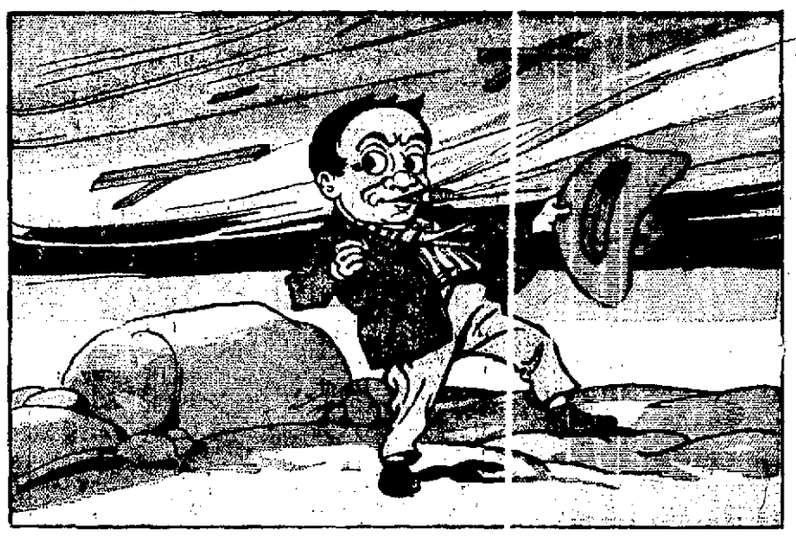

The storm itself, of course, would have occasioned me little concern. But the wind I knew would be of tremendous velocity and I feared for the safety of the thousands upon thousands of cattle, hogs and other live stock on the ranches that would undoubtedly be hurtled to death in the teeth of the storm. As I thought the storm broke.

A hot gust of air struck me fairly midrift as I braced myself against a mound of earth and endeavored to intercept the passage of a bawling cow and squealing pig that were coming on the breast of the wind. My efforts were futile, however, and so, baffled, I gritted my teeth and determined upon an expedient which I held only for a last recourse.

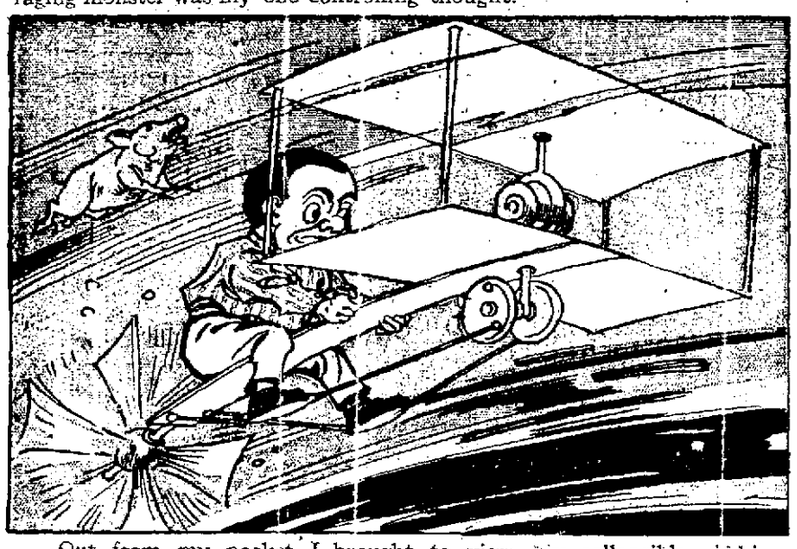

Out from my pocket I brought to view my collapsible airship, which I always carried about my person. It was but the work of an instant to assemble the few simple parts and adjust the rudder, but I experienced quite a little difficulty in doing so owing to the winds which had now assumed the volume and speed of a veritable cyclone. I ascended.

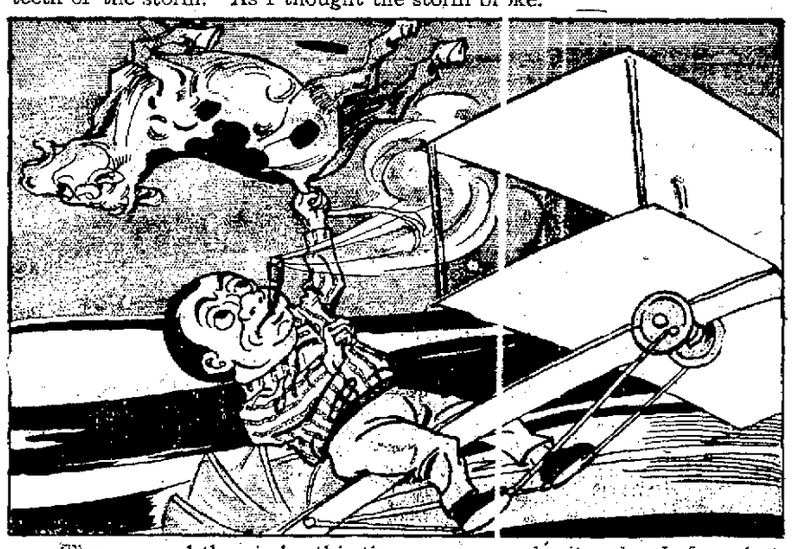

The cow and the pig by this time were several miles ahead of me, but I put on full speed, and soon overtook them. It was necessary to curtail my speed, however, confining my efforts to the rescuing of Bossy. This I did by circling around her, and then, at the peril of my life and limb, reaching up and grasping her by the tail.

I had some trouble in taking from my body a set of leather harness and suspending the cow thereby from the careening airship. This accomplished, I went after the pig and caught it in a few seconds some twenty-one miles ahead. In doing so, I got the mechanism of the craft out of order and lost a few seconds in making the necessary repairs.

The cow and the pig I had carried to safety when I was confronted by another flock of porkers. There were several hundred of them around me clustered and struggling like a disturbed beehive. Well, I worked valiantly and in a short time I had carried all of them to a point where they would be safe until the storm had spent its fury.

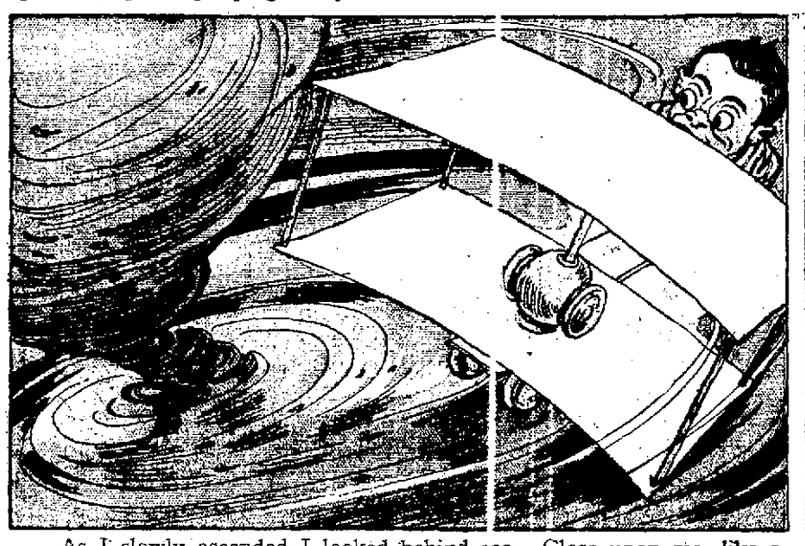

As I slowly ascended I looked behind me. Close upon me, like a hideous monster, rushed a gigantic funnel shaped cloud. Twisting and seething it came on apace. But I smiled fearlessly as I watched it approach. I had been through too many death defying adventures to let a small thing like a fully matured cyclone make me retreat.

Without hesitation I turned the first and best airship ever invented and nosed right into the thickest of the whirling mass. I shouted as the smell of combat entered my nostrils. I poked around into this corner and that searching out its vulnerable points. These fixed in my mind I set about to destroy the largest and strongest cyclone ever recorded.

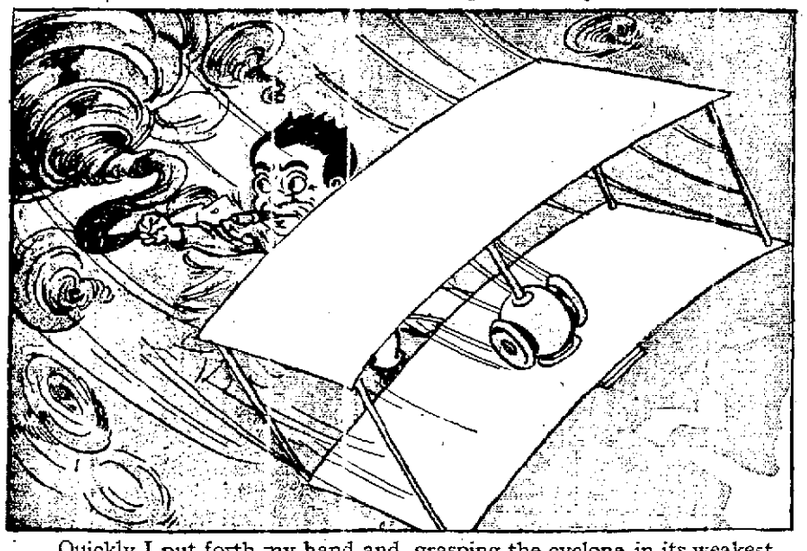

Quickly I put forth my hand and, grasping the cyclone in its weakest part, pulled away a large section of the cloud, converting it into a bunch of small whirlwinds. This I did time and time again until I had dissipated the funnel and rendered the cyclone harmless. The storm clouds cleared away and the hot sun again came into prominence.

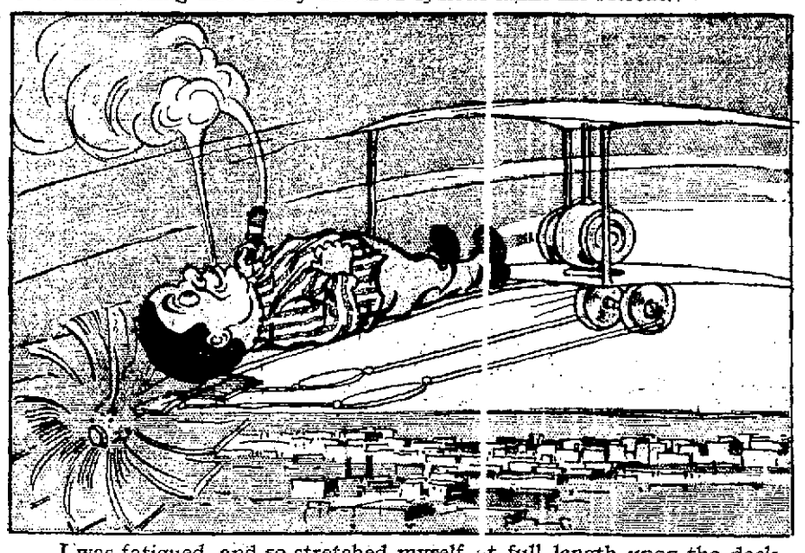

I was fatigued, and so stretched myself at full length upon the deck of my faithful aeroplane. Hour after hour I rode serenely on, paying no heed as to my direction, for I had no definite point of landing in view. I did not notice that I was approaching a large and smoky city until my ship rocked far more violently than it had in the cyclone.

I peered out, the sight appalled me for I had baffled the slight force of a vicious cyclone only to enter the shrieking swirls around the Masonic Temple in Chicago. I gave up hope of saving the ship. It instantly was demolished and as I fell I caught my foot upon a trolley wire, hanging there while the wreckage of my ship whirled about me. Then I lighted a fresh cigar and bemoaned the loss of my pride and joy.

NEWS SECTION

Oakland Tribune.

LAST EDITION

VOL. LXXIII. WEATHER—Oakland and Vicinity—Cloudy today with light south winds changing to S W | OAKLAND, CALIFORNIA, SUNDAY MORNING, JULY 31, 1910. | 48 PAGES | 17 TO 24 | NO. 161

67 SLAIN IN RACE RIOTS

Fifty negroes and seventeen white persons have been killed in a thirty-six hour fight between whites and blacks in Texas. The fighting continues. Troops are being rushed to the scene from surrounding cities.

The entire State is practically up in arms. The woods are littered with bodies.

The negroes have repulsed with heavy slaughter charges made on their stronghold by soldiers and citizens.

Death list may run into hundreds as many have been slain in the vicinity of the heavily wooded spot where the blacks are fortified. State troops will make a concerted attack on the negroes this morning.

Cannon may be used to rout the negroes. The slaughter is expected to be great.

WENDLING LIES IN JAIL AND DENIES HIS GUILT

Alleged Slayer of Little Kentucky Girl Boasts of His Conquests

CLAIMS TO HAVE TRAIL OF SHATTERED HEARTS

Proves Coolest Man in the Station When Confronted by Police Chief

SAN FRANCISCO July 30 —In a cell at the city prison a French deserter whose true name is Joseph Wendling and who has masqueraded under various pseudonyms even trying to conceal his identity under the maiden name of his mother is held for the murder of 8 year old Alma Kellner daughter of Fred Kellner of Louisville Ky who was killed in St Johns church Louisville December 8th A reward of $7000 had been offered for his capture

Joseph Wendling denies the murder admits that he traveled under the name of Joseph Jacquemin and tinges his story with romance when he says that he left some palpitating feminine heart in every town in which he has lived since he fled from Kentucky His baggage which searched by the police yesterday was found to contain various pictures of women some of which he had stolen from the home of Charles Wiedemann a brewer of Vallejo where he was recently employed One is the photograph he says of Alice Miller or Alice Polert of Vallejo a woman who he declares loved him as many another had loved him since he fled from Louisville January 14th last

WATCHED HOUSE FOR DAYS

For several days Burke and Ryan have been watching the house and yesterday determined that the man was inside Information of his presence was given them by a man whose name they will not reveal Mrs Mary Moriarty from whom Wendling rented a room said at first that he was not there and tried to pass the word aloud to him according to Burke that the police were after him

Mrs Moriarty explained afterward that he was ignorant of the identity of her guest and thought that he had got into trouble in an attempt to seek a reconciliation with a young woman friend in Oakland

When detectives Burke and Ryan entered the Moriarty house they were met by its owner who took no pains to conceal her delight at seeing the detectives and the hiding place of her lodger Wendling had locked himself in the bathroom when the police first knocked but when they commenced at the door of the third floor house Mary Moriarty let the officers of Wendling's arrival in the bathroom and came with the detectives to the third floor and Burke pushed past Mrs Moriarty and found Wendling cowering in dishabille in the narrow room

CAMPBELL ACCEPTS INCARCERATION

Come here I want to talk to you was the pleasant greeting of Wendling when he was told he was arrested Yes I'm Wendling he added when he saw that he had recognized the man but I can't know Alma Kellner He answered all questions with the utmost

Burke and Ryan did not waste words and slipped the handcuffs over the willing wrists of their captive A hasty smile overspread his face as they snapped the irons Turning instantly regained his composure and when he reached the city prison he was perhaps the coolest man ever lodged behind the bars in this city

"This fellow has unbuttoned himself to a standstill" said a member of the detective force after listening to Wendling's story He is the coolest thing I ever saw and has thought out his defense for months

An instance of his bravado was furnished when he said that he himself had aided the priest of St Johns church to search for the body of the girl

Now the reward amounts to $7000, and there is already speculation about

(Continued on Page 21)

JOSEPH WENDLING, the most remarkable criminal in the country, who was yesterday captured after a chase across the continent, and is charged with the murder of 8 year-old Alma Kellner in Louisville, Ky

MOTHER KILLS HER BABIES; DROWNED IN TUB

Four Little Ones Are Slain by Woman as the Sheriff Reaches Door

She Says That She Feared They Would Inherit Family Insanity

MARTINEZ Cal July 30 —Mrs Joseph M Mello formerly Isabel McNicol of San Francisco wife of one of the wealthiest ranchers in Contra Costa county drowned four of her six children in a small bath tub at her home at Marsh Creek near Byron this afternoon The children were Ramona aged 4 years Leona aged 2 years and two twins Bernal and Vernal aged five months Mrs Mello is supposed to have been insane

Behind the tragic death of the innocent babes is the story of a woman who used to the luxury and the pastimes of a gay city was suddenly placed on a lonely ranch where her days became monotonous

"I got so tired of the barren hills, the trees and the stillness," cried the woman tonight at the Martinez jail, where she was taken by Sheriff R H Veale "Then I began to think that I had inherited the insanity of my family and that in turn it had been given unto my children I could not stand it and so I drowned them

Tiny brown locks of the babies hair were shown by the woman She had clipped these from the children a moment before she suffocated them in the water

DISCOVERED BY SHERIFF

It was shortly after four o'clock this afternoon that Sheriff Veale of Contra Costa county in an automobile was driving past the Mello ranch house on his way to Byron Suddenly he heard screams Driving into the Mello yard he saw two of the boys Chester aged 14 and Webster aged 6 years ringing their hands and crying out for help They told him their mother was drowning their little brothers and sisters

Sheriff Veale entered the house just as Mrs Mello was taking the

(Continued on Page 18)

BLOODY BATTLE RAGES BETWEEN THOUSANDS OF BLACKS AND WHITES

Negroes Fortified in Woods Repulse Attacks of Soldiers and Planters, With Many Killed and Wounded

Troops Are Rushed to Scene From All Surrounding Cities and Cannon May Be Used to Subdue Rebellious Blacks, Who Are Strongly Intrenched

PALESTINE, Texas, July 30—Sixty-seven men, 50 blacks and 17 whites, have been killed in a race riot which has lasted for 36 hours in the woods surrounding this city, and which is still in progress The 67 represent the known dead, although the number is probably much greater as bodies litter the woods The blacks are fortified and have repulsed charges made by an army of soldiers and planters that has ineffectually stormed the stronghold of the blacks Bloody fighting has continued from the start of the race riot, and before the negroes are subdued the death list may run into the hundreds Troops are hurrying here from surrounding cities and the entire country is in arms. The negroes are likewise constantly receiving reinforcements and as they are well supplied with arms and ammunition the fighting promises to be fierce and bloody. Cannon may be used to subdue them.

Troops Are Repulsed

The first rush of the soldiers was made this morning The troops were repulsed with heavy loss and withdrew to determine if possible the sreength of the negroes Again in the afternoon the troops made an attempt to invest the fortifications of the negroes, aided by a detail of planters in the vicinity of Palestine and Jacksonville The planters' detachment was assigned to attack one side of the negro stronghold while the detachment of troops stormed another

For some reason the negroes chose to direct their fire against the planters and eleven were killed outright After this attack darkness fell and the troops and planters withdrew from the attack.

It is said tonight that 00 fresh men and troops are being rushed to Palestine to engage in an attack on the negro stronghold early Sunday morning

KNOWN WHITE MEN DEAD

The known white men dead are
WILLIAM PEKLR
JOHN SAMUELS
ALFRED WHITTEN
JAMES ARNOLD
HARVEY WILKINS
WILLIAM GOOD
ALBERT MILAN
JAMES FRENCH
SOLLEE
JEFFERSON HARRIS
WILLIAM TIMMONS
JAMES LDRY
GEORGE EDMUNDSON
HENRY FRAZIER

The names of the negroes slain in the battle are not known but a number of bodies of which men are lying in the brush surrounding the settlement into which the negroes have been driven tonight and it is impossible to determine who among those who were engaged in the rush this afternoon up in the negro stronghold have been victims of the fire of the blacks

Troops are being rushed from Houston and Jacksonville to the scene of the fighting

CONTINUOUS FIGHTING.

Not since the famous battles of the Texas rangers against the bad men of the Southwest has there been such an engagement fought in Texas as that begun Friday afternoon and continued today For more than thirty-six hours the whites and blacks have been battling

Fresh recruits of negroes from the vicinity of Jacksonville and Palestine are continually joining the ranks of the negroes who are thought to number a thousand or more, in the woods and everglades that surround Palestine

This afternoon the hardware stores of Palestine and Jacksonville were stormed by a horde of negroes and looted of all guns and ammunition that they contained This was accomplished despite the fact that the constabulary of the towns had been augmented by special deputies and there were present detachments of State troops

CAUSE OF TROUBLE

Friday afternoon John Wilson a farmer traveled from his place near Palestine to collect the balance of a note due him from Edgar Henry a negro tenant who occupied a portion of the Wilson plantation The negro saw Wilson riding toward his place and hid himself in a thicket near his cabin Without warning he fired both barrels of a shotgun and the charge took effect in Wilson's head killing him instantly The noise of the shots attracted the attention of Jim Cruse a neighbor and he accused the negro of shooting Wilson The negro advanced on Cruse who was unarmed and killed his gun with shells he carried in his pockets He shot Cruse without warning

SEES HUSBAND SLAIN

Mrs Cruse saw her husband fall and telephoned to Palestine and a posse was immediately formed to capture Henry The negro fled to a settlement of his race a mile distant and told the negroes there that he had been attacked by two white men Immediately the settlement was inflame and every negro armed himself with a gun and advanced to meet the posse from Palestine About five miles from that town the negroes and whites met and a battle ensued Every member of the posse was killed and it is said seven of the attacking negroes were fatally shot

A small boy observed the battle and hurried to his home and telephoned to Palestine that every member of the attacking party had been killed The Palestine residents were inflamed and 300 citizens formed

(Continued on Page 18)

Riots in Spain; Crisis Imminent

Revolutionary Wind Blowing in Provinces

ROME July 30—The Marquis Emilio Ojeda Spanish ambassador to the Vatican who has been recalled by the Spanish government because of the dispute with the Vatican left for Madrid this morning The Vatican has instructed Monsignor Pio the Papal Nuncio at Madrid to leave that city immediately The Vatican considers the recall of the Marquis de Ojeda as proof that Premier Canalejas never wished to negotiate over the concordat and that his only aim was to fight the Holy See His attitude according to the Vatican's standpoint has always been directed to a definite rupture between Spain and the church Since he expressed a desire to negotiate the question as to the congregations in Spain according to the Vatican he has issued a decree favoring non Catholic sects He has also brought to light again the decree of 190- against the congregations

ACCUSED OF THREATS

Premier Canalejas is accused further of having prepared the hostile speech from the throne which openly threatened the church and of having presented the bill prohibiting new religious houses until the present law of associations has been reformed All the acts according to the Vatican showed the animosity of the Prime Minister toward the church

The Holy See according to the Vatican's statement has always acted loyally asking the government of Spain not to take such steps during the negotiations The government's policy made impossible the continuation of a serene study and satisfactory solution of a difficult problem

Now the Catholics by recalling the Spanish ambassador has thrown off the mask he must be responsible for the grave consequences of his aggressive step

CABINET'S STATEMENT

MADRID July 30—At the conclusion of the cabinet council the following was communicated to the press

"The cabinet after an attentive and critical examination of the reasons that render the Vatican's demands inadmissible declares that it is now placed in a position in which it must decline all responsibility for the situation brought about by purely personal relations of the Holy See, which up to the present rendered abortive the conciliatory proposals made from Madrid"

The note further declares that the cabinet having in vain had recourse to every means in its power to bring about an agreement for the reduction of the religious order and establishments will not abandon its high and imperious duties

START DEMONSTRATION

BILBAO (Spain) July 30—The catholic newspapers are organizing a huge demonstration to appear before King Alfonso at San Sebastian on August The newspapers are chartering steamers and trains and placarding the country with manifestos invoking Catholics to be ready

(Continued on Page 18)

Governor Reviews Van Liew Evidence

Will Have Something to Say Later as to Outcome of case, He Declares

SACRAMENTO July 30— The proceedings of the Van Liew investigation which closed Wednesday at Chico were given a large share of Governor Gillett's attention today on his return to his office after several days stay at San Francisco The Governor received today a letter from Florence J O Brien member of the board of trustees of the Chico Normal School which investigated the charges against President Van Liew and recommended in a formal manner that the board of trustees by a vote of 3 to 2 had cleared Van Liew

I am reviewing the case said Governor Gillett this afternoon and while I am not ready to express myself on the subject at this time shall have something to say when I acknowledge Mr O Brien's letter

Will the announcement of any action you may take follow the letter? was asked of the Governor

My letter will be sufficient on that subject replied the Governor It will speak for itself

Volcano Kilauea Is Again Active

Lake of Fire Increases and Is Now Twice Usual Size

HONOLULU July 30— Reports from the volcano Kilauea say that great activity is shown suddenly in the crater

Heavy rumblings and explosions betray preparations for an eruption The lake of fire is now twice its usual size and is increasing rapidly

CRIPPEN AND GIRL REACH SHORE TODAY

Arrests Will Be Made at Father Point

MONTREAL July 30—Unconscious that they are known to the world utterly ignorant that they are subject to the closest scrutiny and surveillance the supposed Dr H H Crippen and his feminine companion who is thought to be Ethel Leneve are drawing nearer and nearer to arrest Within twelve hours the two will be in the hands of the police to whom they must prove that their identity is real

Never before in the annals of criminal history has the wireless telegraph system played so elaborate and cunning and romantic a part as it has played in the Crippen case Whether Mr Robinson and son who are nearing port upon the steamer Montrose are really the accused wife murderer and his stenographer or whether they will be able to satisfy the police of their innocence the dramatic fact remains that their supposed security and immunity upon the Atlantic came to naught through the agency of the wireless system

Isolated with others on shipboard they did not know that the captain of their ship was in constant communication with detectives on shore They did not know their identity is questioned nor do they know that elaborate preparations have been made by the police to receive them They might as well be in the heart of a peopled city for all the security that shipboard has meant to them And while they are dwelling in ignorance two continents are buzzing as to their doings The people of all nations will know when they arise in the morning when they are together, what they do and how they spend their time

SUSPECTS ARE WATCHED

While the Montrose is steaming to port Inspector Dew of Scotland Yard also knows of their doing The British police inspector is as close in touch with the suspected couple as though he were upon the same ship with them

It is supposed that Dr Crippen and his companion will be placed under arrest tomorrow morning when the Montrose arrives at Father Point

Inspector Dew said today that he was absolutely certain that Mr Rob-

(Continued on Page 21)

ANNE MORGAN MAY BECOME QUEEN OF SPAIN

New York Financier's Daughter Reported Engaged to Don Jaime.

WALL STREET MAGNATE MAY FINANCE REVOLT

Pretender Said to Be Ready to Make Effort to Snatch Alfonso's Throne.

(By PAUL VILLIERS.)

PARIS, July 30.—With the ancient monarchy of Spain standing upon the threshold of a civil war which may rend it from the Pyrenees mountains to the Portuguese boundary, Don Jaime, pretender to the throne, has added to the complications by the report in Bourbon circles here that he is engaged to Miss Anne Morgan, daughter of J. Pierpont Morgan, American multi-millionaire, and some day she may become Queen of Spain.

For months society journals have published items of the interest which Don Jaime shows for Miss Morgan, and which they say is reciprocated by her. Paris learned today for the first time that Don Jaime's latest entrance into Spanish affairs is to head a rebellion which may be financed by J. Pierpont Morgan.

RIPE FOR REVOLT.

It is believed that, together with the millions of dollars which may possibly come from America, Spain is ripe for revolt which will not only overthrow the government, but will establish Don Jaime on the throne, which he has long claimed was his by right of law.

The possibility of Miss Morgan becoming Queen of Spain some day is by no means so vague as to be impossible. Spain is essentially a Roman Catholic nation and many of the people cling to that faith with more tenacity than patriotism. With the Spanish the church of Rome comes before the State and the King. No wonder, then, considering these circumstances, that Don Jaime has rallied to the cause of the Spanish people, volunteering to lead a revolution in defense of the Vatican and against the government of Alfonso.

HAILED AS HERO.

Don Jaime has been hailed throughout the provinces of Spain as a hero. His threat to throw Spain into civil war coincides with the fiery determination of the Spanish people to punish Alfonso. Ever since the waging of the war in Morocco and the Barcelona riot, the excitement throughout Spain has been tending more and more towards anarchy.

The jails are filled with prisoners, soldiers are stationed at strategic points, provincial towns are overrun with government spies, wholesale arrests are universal.

The hatred of the people against the government policies has grown to fever heat. The powder train of bloody intercine strife is set—the only thing now necessary is the application of the torch.

AGENTS ARE ACTIVE.

Don Jaime will apply the match. In fact, according to the Paris view, the name of Don Jaime is a firebrand enough to throw Spain into a frenzy of revolt. In the last three years, the followers of the son of Don Carlos have grown in numbers. Don Jaime has been living quietly upon the continent, but he has not been idle by any means. His agents have been busy throughout Spain. Some of them have suffered arrest and banishment, others are still in prison, but they are not disheartened by punishment. This seems to goad them on to further endeavors in behalf of their chieftain.

JAIME A CATHOLIC.

Don Jaime is a Catholic and is favorably looked upon by the Vatican. His connection with the church of Rome is best shown by his present attitude. He stands not only ready, but willing, to lead an army of Carlists against Alfonso in an effort to overthrow the government, establish himself as King and place the Roman Catholic faith in Spain upon the plane that it formerly occupied.

Don Jaime's friendship for Miss Morgan—his devotion to her and her reputed interest in him and his aims, has caused more than a little gossip in Bourbon circles. At first this friendship was attributed to the fact that Miss Morgan and Don Jaime have many interests in common. Miss Morgan is a philanthropist, whose chief joy in life is making persons less fortunate than herself happy.

AIDS POOR GIRLS.

She is a tireless worker in behalf of poor girls and downtrodden men. The bulk of her charities are secret, but they exist both in this country and America. Don Jaime is likewise a philanthropist in a way. He has long been engaged in perfecting a code of reforms which he wants to see introduced in Spain if he is ever elevated to the throne. His followers admire him for his bravery, his kindness, his generosity. He is a soldier, but he does not have the instincts of a soldier of fortune strongly imbued in him. He is too frank to be a plotter and a successful negotiator of intrigue, and that is the trait which has endeared him to his friends and followers.

ATTACHMENT IS REMARKED.

The attachment of Don Jaime for Miss Morgan was first remarked about a year ago. Since Miss Morgan's present trip abroad, this gossip has been vigorously renewed. A reliable news service recently sent to the British newspapers a story to the effect that the attachment between the two had become pronounced.

Miss Morgan is not a Catholic, but Don Jaime's influence with the Catholics is sufficient to have her recognized as Queen of Spain in the eyes of the Roman Catholic church, if occasion should ever arise.

The lack of money was always a handicap to the Carlist enterprises. Don Jaime is successful in raising sufficient funds to equip an army, which is not at all unlikely, success would be nearer to his grasp than ever before in the history of the Carlist rebellions.

BATTLE RAGES IN TEXAS; 67 MEN DEAD

Whites and Blacks Clash and Slain Litter Woods Throughout District.

TROOPS RUSHED TO SCENE BY GOVERNOR

Soldiers and Citizens Will Attempt to Dislodge Blacks This Morning.

(Continued from Page 17.)

posse to hunt down the negroes. In the meantime word had been telegraphed to Jacksonville and Houston that a race riot was in progress in the vicinity of Palestine and it was asked that Governor Campbell be wired to send troops to the scene.

TROOPS CALLED FOR.

The Houston authorities put the matter up to Governor Campbell and immediately the two Houston companies of the State National Guard were rushed to Palestine. At that point automobiles were provided and the soldiers were hurried to the section where the fighting was in progress.

When the negroes, who had thrown up breastworks of logs and underbrush in the forests about their settlement, saw the troops approaching they opened fire. Three soldiers fell at the first volley and the negroes were forced by the rush of the troops to retreat to a second line of defense they had constructed.

A band of negroes were driven into a strip of forest at dusk and as darkness fell the woods were surrounded by a posse of white farmers all armed with rifles and revolvers.

All of East Texas is aroused. Not since the days when Mexican marauders were swept across the border or when the Texas ranchers fought pitched battles with "bad men" has feeling and excitement run so high.

The excitement following the race battles extends over several counties in Eastern Texas and possibly a thousand men are armed in addition to the officers.

PREMIER SAYS HIS ARMY WILL STOP TROUBLE

Demonstrations Against Recall of Ambassador Are Now Threatened.

(Continued from Page 17.)

for anything. There is a possibility that the authorities may interfere, precipitating trouble.

Premier Canalejas said tonight:

"It seems that a gust of revolutionary wind is blowing and that many passions have been let loose, but we are prepared to control them. We do not fear the threats of civil war, having on our side the authority of the King. We rely upon the army, the chamber and the common sense of the people."

Many threats have been issued against the prohibition of tomorrow's demonstrations, but no immediate outbreak is feared.

RIOTING IS FEARED.

MADRID, July 30.—The excitement throughout Spain following the direction of Premier Canalejas to recall Marquis De Ojeda, the Spanish Minister at the Vatican, thus breaking off all diplomatic relations with the Holy See, took the form of rioting late tonight, and reports from the provinces state that disturbances broke out in many districts where soldiers and townspeople were wounded and many arrests made. This is looked upon as the first break. The government attempted to discount the disorder and troops were enroute all day.

In official circles there is a grave question that action, if any, will be taken by the other European powers in the event that Don Jaime, the pretender to the throne, suddenly makes his appearance in Spain and commences the mobilization of his army.

WANT NEW CABINET.

It is believed there will be no interference from foreign powers, even if civil war should break out. In case Don Jaime leads a well-equipped expedition against the troops of Alfonso and is successful in overthrowing the throne, it is believed the new Carlist government would be recognized, if it should assume the obligations of the old government.

Spain is heavily in debt, through the expense of the Moroccan war, and the Carlists would have to agree to honor all outstanding Spanish bond and obligations.

The clerical element will stand for only one solution of the present situation. They want King Alfonso to retire his entire cabinet and form a new ministry, abrogate the program of clerical reform and withdraw the royal decree permitting non-Catholic organizations to display the insignia of public worship.

GIVEN AS ONE CAUSE.

MADRID, July 30.—It is asserted here that the uncompromising Protestantism of Queen Victoria's mother, Princess Beatrice, is one of the causes of Spanish trouble with the Vatican. She has turned a room in the royal palace into a private chapel, where she has services by English chaplains.

There is a clique at court which pays homage to Princess Beatrice and it is even rumored that she is trying her hand at proselyting some of the Spanish court ladies who adopt a defiant attitude towards the Catholic ecclesiast.

HAS SECRET SERVICE.

King Alfonso is powerless to interfere with his military and the rumor has spread that the Queen attends the service secretly, which probably is untrue. However, the mere suggestion has greatly injured her already waning popularity.

Queen Mother Christina always resents the presence of Princess Beatrice and is not unwilling quietly to fan the flames of indignation in her dominating way kindled among the Spanish grandees and their families. Queen Victoria staunchly upholds her mother.

MOTHER DROWNS FOUR OF HER YOUNG CHILDREN

Insanity in the Family Is Responsible for Horrible Crime Committed in Martinez

(Continued from Page 17.)

dripping form of the fourth child from the bath tub. The two little girls, Ramona and Leona, and one of the twins, Bernal, lay on the floor at her feet.

She held Vernal, the other five months old babe, in her arms.

On the entrance of Sheriff Veale the woman looked up, then calmly laid on the floor the body of the child she held. She seemed stupefied and stared unmeaningly at the sheriff as he tried to resuscitate the child she had just taken out of the bathtub. She spoke not a word, only watched the man as he worked. Sheriff Veale tried for a half hour to bring back the spark of life that had fluttered for an instant in the body of the child, but to no purpose. The other children were dead when he entered the house.

HUSBAND MAY GO INSANE.

Joseph Mello, the husband and father, was in a far part of his 500-acre ranch at the time and did not hear his children's screams for help and their crying appeal for him. He was later found by Chester, the oldest of the surviving children. The sight of his dead babies, the mute appeal in his wife's eyes, has so affected him that physicians fear for his sanity.

Questioned by Sheriff Veale as to the possible cause of his wife's deed, he said between his sobs:

"She must have been insane. I hadn't noticed that she acted strangely. She seemed to be happy and contented. I can't understand."

That was all. He couldn't talk any more.

As Sheriff Veale, taking Mrs. Mello by the arm, was about to leave, the woman spoke for the first time:

"Mr. Veale, can't I take these photographs of my children along? I want to be with them. And these locks of hair, too?"

She was told that she might. Quietly she gathered up the photographs of her little ones—the babes she had just done away with. The locks of brown hair she put in her bosom next to her heart.

READY TO GO TO JAIL.

"I'm ready now," she said, and was led away, placed in the automobile and brought to this city.

That Mrs. Mello may have planned to kill her elder boys, Chester and Webster, is the belief of the authorities. These boys were in the yard playing when they heard one of the younger children screaming. Chester, the eldest boy, thought it strange, and entered the house. He saw his mother bending over the tub, holding Leona, aged 2 years, under the water. Ramona lay on the floor, the twins, Bernal and Vernal, sitting beside her dead body. Webster had followed his brother into the house.

When the boys realized what their mother was doing they screamed and ran into the yard, calling for their father and help. It was at this moment that Sheriff Veale, accompanied by Deputy Sheriff Fred Wear, came along in the sheriff's automobile.

Mrs. Mello had partly undressed each of the children, as if about to give them a bath. As she drowned them she clipped locks of their hair from their foreheads.

WAS MISS M'NICOL.

Before her marriage Mrs. Mello was Miss Isabel McNicol of the wealthy McNicol family of San Francisco. Her father was the founder of the McNicol Elevator Company, with a manufacturing plant in Main street, and her brothers, John, Andrew and George, are the members of the John R. McNicol Printing Company of 532 Commercial street.

She was married to Joseph Mello about sixteen years ago. Mello is one of the wealthiest and best known ranchers of Contra Costa county. He owns 500 acres of the famous Marsh Creek property. For six years the Mellos have made their home at Marsh Creek. And right here is where the pathos of tonight's tragedy comes in.

TIRED OF THE COUNTRY.

"I lived out there six years," said Mrs. Mello at the county jail tonight, to Deputy Sheriff William Veale. "I was tired of the sight of the gray hills—the quiet of it all, the monotony. There was nowhere to go, nothing to do. I used to go to the shows in San Francisco. There are no shows around here. I guess I'm insane like my mother, sister and one brother were. I feared my babes would become insane, too. I feared they would inherit it. It's better that they are dead than insane. I don't know what came over me. I just had to do it.'

In talking Mrs. Mello seemed perfectly rational. At times during her recital she was shaken by violent sobs; her breast rose and fell and tears glistened in her eyes. She continued, saying she had written to her folks telling of her fear that she would become insane. She said that her people had written back that she was nervous and needed a rest.

Mrs. Mello was later taken to the county hospital, where several nurses are watching over her. The full enormity of her crime has apparently not been realized. She does not ask for her husband nor for her other boys.

Mrs. Mello is about 32. She was not quite 18 when she married Mello, who is 48 years old. For eight years they lived in San Francisco, but finally Mello's business interests compelled him to bring his family to the ranch at Marsh Creek.

The husband and father is frantic with grief. Friends fear he will surely lose his mind. Tonight he remained at the ranch with his two boys. Close friends are watching him closely, fearing that he might do himself bodily harm.

ANNAPOLIS TRAGEDY WILL BE REVIVED BY MRS. SUTTON

Mother of Dead Lieutenant Has New Evidence That Son was Murdered.

SAYS NAVY OFFICERS PERJURED THEMSELVES

May Seek Seat in Congress to Avenge Slaying of Her Boy.

LOS ANGELES, July 30.—An arraignment of new evidence in the investigation of the death of Lieutenant James N. Sutton is promised Congress at its next session. Mrs. Rose B. Sutton of Portland, Ore., today in her Los Angeles apartments announced that she had gathered facts that will astound the country and, she declares, will reverse the naval board's decision that her son killed himself at Annapolis on the night of October 13, 1907.

Mrs. Sutton will make public her new evidence next winter before Congress and will publish her facts in a book she is now writing. This data is being compiled in Los Angeles, the mother being assisted by two loyal sisters of the dead lieutenant, the Misses Daisy Mae and Louise Sutton.

ARRAIGNS NAVAL OFFICERS.

Mrs. Sutton declares several naval officers will be proven perjurers. The investigation by Congress is assured, Mrs. Sutton declared.

"I will prove to Congress," declared Mrs. Sutton, "that members of the marine corps who were with my boy the night he met his death, owed him money. I shall prove that two men deliberately lied. Lieutenants Osterman and Utley each told under oath before the navy board of inquiry that my boy was so unbearable they had neither seen nor spoken to him nor held communication with him since May. Yet I have two checks made payable to them, indorsed by them and each dated but a short time before my boy met death. These checks showed money loaned.

"And I have an eye witness who will take the stand and declare under oath that my son did not slay himself. I have letters, photos and verbal testimony—heretofore never presented in inquiry—which will prove Jimmy was not a suicide, therefore was slain by another's hand."

MOTHER MAY ENTER CONGRESS.

Mrs. Sutton will not admit that to achieve the full measure of justice she is contemplating a congressional campaign to enter Congress from Portland. This step is advised by Eastern and Portland friends.

"I refuse to talk politics," smiled Mrs. Sutton. "When I reach Portland I shall decide."

Mrs. Sutton, accompanied by her younger daughter, Louise, left for San Francisco tonight to visit for a short time her brother, Captain Brant U. S. A. She will then go on to Portland to visit the home she has not seen since September 1, 1908.

TAFT & PENNOYER

Our Own Delivery Service Starts Monday

We are now in a position to promise our patrons the most prompt and reliable delivery of packages.

The large growth of our business has made it necessary that the delivery of goods shall be under our own personal management, the same as any other branch of our business.

We have perfected arrangements to fully take care of all deliveries and henceforth our wagons will make regular deliveries direct from the store.

Clay St., 14th & 15th, Oakland

Dying, Plied With Liquor, Say Nieces

On the day before the death of James V. Van Ness, a veteran of the Civil War, Jane Crosby, a niece, and her husband, William Crosby, used undue influence to induce him to sign a deed conveying to them property valued at $5000, according to a suit filed yesterday by Rebecca Steinhart and Francis Lowry, sisters of Mrs. Crosby.

The sisters ask that the deed to the property in Florida street, near Twenty-fourth, be set aside, and for $500 damages. The deed is dated March 16, 1909, and says that in consideration of furnishing a home for his declining years the old soldier transferred the property to the Crosbys. For some time Van Ness had been living at the Yountville Home.

According to the complaint the plaintiffs believed that the defendants caused liquor to be furnished to the aged man to influence him to sign the deed. It is set forth in the complaint that Van Ness had said that on account of inhuman treatment by the Crosbys he intended to cut them off in his will without a cent.

Cruisers' Gun Sights to Be Readjusted

SAN FRANCISCO, July 30.—The armored cruisers South Dakota and Washington are to arrive in port tomorrow from Monterey bay for the purpose of having the gun-sights readjusted before resuming target practice off the coast. Off Monterey bay it is impossible to make a nice adjustment of the sights, following the firing of the guns, and San Francisco bay affords the nearest smooth water necessary to a proper adjustment of the mechanism. After a brief stay here the warships will return to target practice, which is expected to occupy only a few days more.

Imperial Club Plans First Ball of Year

Preparations are being completed for the first grand ball of the Imperial Club, an organization of San Francisco and Oakland boys, which will be held in Maple Hall, San Francisco, August 3. Special decorations for the hall have been arranged and music will be furnished by a picked orchestra. The club has been in existence about a year and numbers on its roll several hundred members.

THE TOGGERY THE TOGGERY THE TOGGERY

EXPANSION

Square dealing and a policy of giving honest values has placed us in the front rank of merchants in the growing and prosperous city of Oakland. As a result of our increasing business, extensive alterations were necessary in our premises. Not only have we increased our already large show windows, but have added a roomy gallery, flooded with daylight and extending the entire length of our store. This added space with its cozy fitting rooms will be devoted entirely to our skirt department—an innovation we have long contemplated. All alterations will be made by our own fitting staff right in the store.

REMEMBER—We sell for cash only—never on credit. This is why we can truthfully claim that we give *THE BIGGEST VALUE FOR THE MONEY OF ANY STORE IN OAKLAND.*

New Fall Suits

At prices that range from

$15.00 to $40.00

Ladies', Misses' and extra sizes.

Special for Monday

Strictly high class attractive suits, made of striped worsted in the new length — lined throughout.

Satin collar. Full plaited skirt. Fashion's newest decrees in this popular and serviceable garment.

Regular $20.00 Value

SPECIAL

$15.00

As Illustrated.

Alterations free.

Others $19.50, $25, $29.50, $35

New Fall Skirts

Ladies', Misses' and extra large sizes.

PRICES

$3.50 to $25.00

A splendid stock, complete in every line, at your disposal in our newly added Skirt Department.

Special $15.00

Odds and Ends of Tailor Suits

Left over from Clearance and Alteration Sales.

Sold at Half and Less than Half Price

$4.95 $9.95 $15.00

Values to $32.50.

Here you will find some of the greatest bargains in Oakland. The lines are broken and incomplete, but if we have your size you are buying at less than cost.

New Caracul Coats

$18.50 $22.50

Worth $25.00 and $30.00

These garments are always dressy and popular. Beautifully fashioned and lined, they are real bargains at the price we are quoting.

Watch Our Windows

The alterations made have given us the finest and largest show windows devoted exclusively to the Cloak and Suit business in Oakland. Wherever you are down town it will pay you to witness our display.

Toggery Cloak & Suit House

ELEVENTH AND WASHINGTON STREETS

Plainly Marked Prices

We sell strictly for cash. No credit granted. We have but one scale of prices and they are plainly marked at all times. Selling for cash and buying in large quantities, involves no risk of loss from bad accounts. That is why we can sell cheaper.

THE TOGGERY THE TOGGERY THE TOGGERY

CHINA ADVANCING; NATIVES SHOW RIGHT SPIRIT

Realize Their Weakness When Negotiating With Nations of the World.

CATHOLIC CATHEDRAL BLESSED IN LONDON

English Paper Criticises Short Terms of American Pastors.

(By D. V. FRANCIS.)

NEW YORK, July 30.—No phase of the religious movement of the world is of more lively interest just now than the missionary work being done all over the world, more especially in the Far East.

Since the Protestant Churches took up the work of the evangelization of the world there has never perhaps been a time when foreign missions have engaged so large a share of the attention of the churches.

Among the delegates to the recent world's missionary conference at Edinburgh was Bishop Herbert Roots of the missionary diocese of Hankow, China. Bishop Roots, who has been stationed in China for fourteen years, is now here and will remain in this country for several months to attend the general convention of Protestant Episcopal missions to be held in Cincinnati in the latter part of October.

In speaking of present conditions in China, Bishop Roots said that in his opinion the evidences of resentment in China against the foreign invasion are due to the growth of a national and patriotic spirit.

"The Chinese realize their weaknesses when it comes to negotiating with foreign nations," said he, "and for this reason they view the foreign invasion with suspicion.

The recent trouble in Changsha, the capital of Hunan Province, was not caused by resentment against foreigners. Famine conditions formed the primary reason and a second cause was industrial trouble among native builders. Some outside builders came to construct houses at Changsha and the local men didn't like the idea.

"In my opinion the Chinese Government itself is almost at a standstill now as regards progress. The Regent seems to be at a loss as to how affairs should be conducted and is having the rulings of the late Ching Chi Tung reprinted and is reading them up. Yuan Shin Kai is undoubtedly the strongest statesman in China today, although not in good political standing just now.

"Despite many unfortunate drawbacks China is developing rapidly and the natives are displaying a fairly good spirit toward Christian missionaries."

Bishop Roots left Hankow on May 20, bound for the conference, and seventeen days later was in London. This trip, which included a stop of two days at Pekin and one day at Moskow, he believes to be pretty near a record.

CATHEDRAL IN LONDON.

By a striking coincidence, while the British Parliament was looking for the first time at the Coronation Declaration in its new form, the Roman Catholics were consecrating, with imposing ceremony, the first cathedral that they have had in London since the Reformation. Fanatics may see in this function a direpertent, but the vast mass of English people behold it unmoved, and the majority can even bring themselves to extend a kindly sympathy to the great efforts and sacrifices by which their Romanist fellow-subjects have brought this great work to conclusion. The "No-Popery" spirit, by which England was dominated—not without reason—for two hundred years after the Reformation, has died out with the causes from which it sprang. The sectarian passions, jealousies and fears of the seventeenth century have happily passed away, not from England alone, but from all the world.

CRITICIZE AMERICAN CHURCHES.

They have some queer ideas of America on the other side. For instance, an English paper recently spoke of "Dr. Aked, of Mr. Rockefeller's Chapel, New York."

The Fifth Avenue Baptist Church, of which Dr. Aked is pastor, is one of the largest churches in the United States.

Referring to its recent observations with regard to long pastorates, and the qualifications on the part of the minister which contribute to make such pastorates possible, the Examiner (Bapt.) points out that "the church has a share, and a very important share, in the matter. Some churches seem to be constitutionally restless. They are never satisfied with things as they are. They worry one pastor out of the field, and before his success or is fairly settled in his place they begin an unhallowed process of unsettlement again, so that the unfortunate incumbents resemble a procession, rather than a settled ministry. The pastors of these restless churches are 'rolling stones' against their will. Doubtless the fault is sometimes theirs that their stay is so brief; they haven't 'staying power'; but the cannot be true in every case. Some of the same pastors do really become 'settled' with some less unstable church. Or it may not be so much the fault of the church itself as of a few—perhaps only one even—of its members. Some little, pleasure peculiarity in the pastor—the cut of his hair, an unfortunate gesture, his manner of dress, it may be—disturbs their equanimity, and forthwith they bring an intrigue, usually entirely contemptible, to get rid of him. Many a good man has been shouldered out of a pastorate by a handful of dissatisfied members, who, had he been able to remain, would have proved a treasure to the church and a blessing to the community. Very often it is the pastor who should remain and the intriguers who should be shouldered out, or, at least, chowed into a corner and left there to sulk over defeated machinations.

"Now, we are not at all disposed to put all the blame upon the churchs for short pastorate. Round pegs get into square holes, and there can be no real comfort or success till the mistake is rectified. But that a goodly share of the trouble does rest with the church in far too many cases as a fact too well known for gainsaying.

"Then, too, many churches are at fault in failing to give their pastor a reasonable support, or in not insisting that he shall be promptly paid the stipulated salary. If, then, these things be so, it should be the aim of every church to retain as long as possible the services of its pastor, that he and they may grow together in friendship, helpfulness and power. Ignoring small causes of offense, let both 'bear and forbear' during the earlier years, till the pastoral bond be cemented too strongly to be easily served. There is great gain in a stable ministry and a loyal flock."

MORE PRIZEFIGHT AGITATION.

A State-wide movement to prevent the exhibition of moving pictures of "improper tone" has been started by the Christian Endeavor Union of Missouri. The crusade embraces all films which depict what are called demoralizing scenes, and ranges from elopements to robberies and prizefights. It is proposed to put the ban on "spooning" scenes and any that depict kissing by any but relatives or the married.

The Congress of St. Louis Societies of Christian Endeavor provided for the appointment of a committee of five to carry on the fight here. The committee waited upon the mayor, members of the police board, and ask that an ordinance be passed prohibiting the exhibition of pictures considered objectionable.

"The agitation against prizefight pictures was started by Secretary Shaw of the United Society of Christian Endeavor," said State President Fairbanks of St. Louis, "and the St. Louis societies have determined to make the agitation a little stronger."

Ordinances similar to the one proposed here have been introduced in Kansas City and St. Joseph, and the bill in Kansas City will be voted on this week.

The movement is spreading to other States.

The Christian Unity Foundation has just been incorporated by twenty-four men, all members of the Protestant Episcopal Church, twelve lay and twelve clerical, with the avowed intention of welding all Christian denominations into one organic religious body. The second paragraph of the articles of incorporation of the foundation says:

The 4th Semi Annual Sales

The Emporium

An occasion remarkable for two great factors—first, the merchandise is new, bought especially for these sales; second, past years of experience post Emporium buyers so that each sale offers better goods. Not only are the goods more desirable, but the savings are greater and dollars seemingly do double duty.

Never was The Emporium's purchasing power in keener evidence, nor its benefits to the individual more apparent. Months of diligent preparation bid fair to make these the greatest of Semi-Annual Sales. These sales are worthy of a visit even if you do not intend to buy. The liberal money-back policy protects each purchase.

Fourth Semi Annual Sale of Lace Curtains and Bed Sets

Nottingham Lace Curtains
Sale Prices, Pair, $1.55, $1.95, $2.55, $2.95
Measure 3 yards long. Colors white, ivory and beige. The patterns are attractive, desirable. The quality warrants excellent service. Curtains are made of Egyptian yarn and cable netting, all with over-lock edge. These are very exceptional values.

Curtain needs can never be better supplied than at this sale. Thousands of pairs, the best of their kind, are offered at savings which scarcely seem possible. Each and every pair is brand new, bought for this sale, and of such quality as well can be backed by The Emporium's liberal money-back policy. Splendid opportunity for hotels and apartment houses.

Novelty and Braided Lace Curtains
Sale Prices, Pair, $1.55, $2.55, $2.95, $3.95
Of Arabian color. These measure 2½ yards in length. The designs have been carefully selected and show study and taste in choosing Grecian Key border and motif designs, handsome bonaz and braided work on cable netting in the display.

$3.95 to $4.95 — Renaissance Lace Curtains
Three yards long, in Arabian and white colors. These are real lace curtains of French make. They are very serviceable and the lace is extra long lived and can be remounted. These hang absolutely straight. Remarkable values at $3.95, $4.95.

Lace Bed Sets
Sale Prices $3.95 and $4.95
For full size beds. These sets are in Arabian color, made with large Renaissance motif in center and trimmed with insertion and edging. These are mounted on good quality netting, have deep valance and separate bolster piece with motif.

Irish Point Lace Curtains — $2.95 to $4.95
Two and a half and three yards long, our own importation. These curtains launder easily, hang straight on account of their excellent construction and the excellent quality of netting used. Designs, Gothic, Mission and Scroll. Not affected by dampness.

Filet Curtains
The Pair, $2.55, $3.95, $4.95
Liberal discounts on these extremely popular curtains, 2½ yards long, the newest filet effects, mounted on best quality scrim. Many have real lace edging. Remarkable values.

3-Yard Arabian Lace Curtains
Lacet Arabe mounted on heavy cable thread bobbinet. Many made with wide insertion and heavy lace edging. A superior curtain of French make, worth far more than the prices—
Pair, $3.95 and $4.95

3,000 Manufacturers' Samples of Nottingham Lace Curtains
These measure 1½ to 3 yards in length. Are curtain ends, half pairs and drummers' samples. Representing the show pieces of two of the country's best manufacturers.
25c and 39c

Real Lace Curtains Samples 1½ Yards
Office and road samples. Curtains of foreign make, including Irish Point, Brussels, Filet, Medici and novelty curtains. Suitable for small windows, door panels, etc.
Sale Price, Each 50c

Scrim Curtains
The Pair, 95c, $1.55 and $1.95
Two and a half yards long, made of soft-finished scrim of lasting quality, that hangs gracefully. Hemstitched edge, imitation drawn work or with Cluny insertion. Splendid values.

This All Important Semi-Yearly Curtain Sale Starts Tomorrow, August 1st, at 8:30 A. M. Second Floor, Market Street

Fourth Semi Annual Sale of Boxed Hosiery

For the fourth time in the history of San Francisco, quality and hose of the famous Hermsdorf dye can be bought by the box of 6 pairs for the price of 5.

In these sales are offered only hose of the best kind. Hose backed by The Emporium's money-back policy, and hose of the Emporium's own direct importation.

The Emporium Reserves the Right to Refuse Sale to Dealers

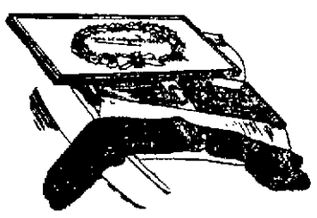

Men's imported Hermsdorf black, real Maco cotton half hose, in medium or heavy weight, double heel and sole.
By the box of 6 pairs, $1.25

Men's imported Hermsdorf black, real Maco cotton half hose, with unbleached sole or entire unbleached foot, medium weight.
By the box of 6 pairs, $1.25

Men's imported Hermsdorf black silk lisle half hose. These look like silk, feel like silk and wear better than silk.
By the box of 6 pairs, $2.25

Women's imported Hermsdorf black Maco cotton hose, high spliced heel, double sole, medium weight.
By the box of 6 pairs, $1.25

Women's imported Hermsdorf black gauze weight lisle, garter top, double heel and sole.
By the box of 6 pairs, $1.25

Women's imported Hermsdorf black best quality two-thread Maco cotton, extra high spliced heel, double sole, medium weight.
By the box of 6 pairs, $1.65

Women's imported Hermsdorf black silk lisle, gauze weight, double garter top.
By the box of 6 pairs, $1.65

Women's imported Hermsdorf black gauze lisle, very sheer and silky, double garter top.
By the box of 6 pairs, $1.65

Women's imported Hermsdorf black Maco cotton, extra large sizes, with plain or ribbed top, solid black or unbleached sole.
By the box of 6 pairs, $1.65

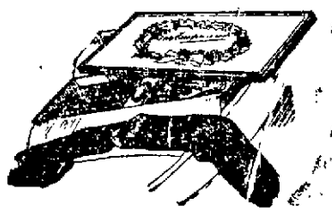

Sold Only By the Box of 6 Pairs

This boxed hosiery sale of women's hose and men's half hose commences tomorrow at 8:30 a. m. First floor under the dome

The Second Annual Sale of Blankets and Comforters

The great success of The Emporium's sale of blankets and comforters last year has given added zest to the preparations and expectations of this one commencing tomorrow. No time, energy nor expense has been spared to make this the greatest sale of its kind ever held in San Francisco—values deserve that distinction.

39c pr. Crib blankets of soft finish "WOOLNAP" Hair line pink and blue borders. Size 32x42 ins.; 1½ pounds.

$1.59 pr "WOOLNAP," all cotton, heavy white double blankets, mohair bound; borders pink and blue; 60x76 inches; 3¾ pounds.

$2.89 pr Gray "WOOLNAP" double blankets; have pretty borders and are neatly bound; size 70x80 inches; 5 pounds.

$2.89 pr White double blankets, mixture of wool and cotton; pink and blue borders; 66x80 inches; weigh 5 pounds.

$3.59 pr White double blankets with 2 inch mohair binding; measure 70x78 inches; weigh 5 pounds; cotton warp fine all wool.

$3.59 pr White double blankets with 3 inch silk binding; have attractive pink and blue borders; 72x80 inches; 5 lbs.

$4.39 pr White double blankets with cotton warp and wool filling; 2 inch silk binding; 72x80 inch; weight 5 pounds.

$4.69 pr Extra heavy white double blankets bound with mohair; borders pink and blue; size 72x84 inches; weight 5½ pounds.

Comforters
$1.29, $1.49, $1.89, $2.19, $2.69 $2.89
A special line of exceptionally attractive and pretty comforters, covered with silkoline and sateen in a riot of pretty colors in handsome floral design. Made under sanitary conditions and priced far under regular value. Choose from a large assortment.

A sale of especial interest to hotel keepers, proprietors of boarding houses and other institutions. First Floor, Center

$5.69 pr White double blankets, cotton warp, finest all wool filling, with neat blue and pink borders; weight 4½ pounds; 60x84 inches.

$5.69 pr White double blankets of very fine wool; neatly bound, borders pink and blue; size 60x84 inches; weight 5 pounds.

$6.89 pr White double blankets, cotton warp, finest all wool filling; bound with 2 inch silk ribbon; 72x80 inches; 5½ pounds.

$6.89 pr White double blankets, finest all wool filling; pink and blue borders; cut single; weight 5 pounds; measure 72x80 inches.

$8.49 pr White double blankets of fine grade; pink and blue borders; size 78x92 inches; extra heavy weight (6 pounds)

$8.49 pr White double blankets of extra fine quality, weight and size; neatly bound; 80x92 inches; 6½ pounds.

$10.19 pr White double blankets, all wool, bound 2 in. silk ribbon; pink and blue borders; 70x84 in.; weight 5 pounds.

$10.19 pr White double blankets, cut single; all wool; bound 2 inch silk ribbon; size 72x86 in.; 6½ lbs.

Ostrich Plumes and Their Coming Favor

News from Paris predicts an unprecedented season for ostrich plumes. They are used in profusion on all millinery; this is destined to be a great ostrich plume year. The Emporium, with its usual foresight, has laid in an immense supply of quality feathers. Prudent women will take advantage of this first showing and buy at present prices.

French Plumes Shown From $2.25 to $30
Willow Plumes Shown From $7.50 to $40

Colors principally black and white; new colors include browns, dahlia, taupe and coquelicot. Second Floor

Chiffon Taffeta Silk Petticoats
Very Special $2.98

Stress is laid on the superior quality of the chiffon taffeta; it is a silk seldom used for petticoats and only then at higher prices. These perfect fitting skirts have 16 inch tucked tailored flounce made plain or with double ruches.

$2.98 Colors are wine, navy, walnut, purple, light blue, medium and dark brown and black. Skirts remarkable values. **$2.98**

Children's Suits in Russian and Sailor Styles

A new shipment of fall suits for tiny tots from 2½ to 9 years well displays the newest features in children's styles. Needless to say that these are the best to be found in the market, and from makers whose name is a guarantee for excellence in children's clothing.

The models show the standing military collar with white pique piping or the broad becoming sailor collars with neat embroidered design. The colors are brown, blue, grays and plaids. Fabrics: velours, serges and worsteds. The quantity is a superior grade. The price is a second consideration. **$3.50**

Australian Vessel Now Long Overdue

SAN FRANCISCO, July 30.—The longest passage of the season from Newcastle, Australia, to this city is being made by the British barkentine Helga, Captain Wall, which is now out 113 days from the Australian port. Nothing has been heard of the Helga since her departure from Newcastle, but she is believed to be all right and simply a victim of light or adverse winds. There are nine vessels, including the American schooners Polaris, George E. Billings and Alpena, now on the way from Newcastle, and thirteen listed as loading coal there for this city.

John G. Carlisle Is Critically Ill

Former Secretary of the Treasury Is in Serious Condition.

NEW YORK, July 30.—Although the physicians report there is a slight improvement in his condition, it is admitted at the Hotel Wolcott that John G. Carlisle, former secretary of the treasury under President Cleveland, is still in a critical condition. He is now 77 years of age, and has been suffering for some time from acute indigestion.

In a statement tonight, Dr. Carpenter said Carlisle was slightly improved, but was still in a serious condition.

CLASSIFIED ADS IN THE TRIBUNE PAY BIG RETURNS FOR THE MONEY INVESTED.

Mariposa Bringing Many From Tahiti

SAN FRANCISCO, July 30.—According to an aeogram sent from the liner Mariposa, that vessel will arrive in port before daylight tomorrow morning, from the south sea island of Tahiti, with a large number of passengers and several hundred bags of colonial mail for Great Britain. The Tahiti route, which forms a connection at Papeete with the Union steamship line vessels, is the favorite with the English and Australian governments for the transportation of the mails to and fro, better time being made than over any other route connecting London with the colonies. Several of the Mariposa's passengers are from Australia and New Zealand, as well as the South Sea Islands.

Girl Is Missing; on Way to Coast

SAN FRANCISCO, July 30.—The police have been asked to assist in the search for Lucille Green, the 16-year-old daughter of D. R. Green, a wealthy ranchman of Bridgeport, Okla. who has been missing for two weeks under circumstances that lead her family to believe she has been murdered here or on her way here from Humansville, Mo. More than two weeks ago Miss Green left the home of her married sister, Mrs. Zoe Metcalf, at Humansville, Mo., after her brother-in-law had obtained a ticket for her to Riverside, Cal. This ticket specified stopover privileges at Denver, and Miss Green was expected to visit Mrs. John McCrary of Denver, a friend of the girl's mother. Since that time nothing has been heard of Miss Green by her relatives.

Million Dollars Profit of Office

SAN FRANCISCO, July 30.—Profits aggregating more than a million dollars were realized by the government from the San Francisco postoffice during the last fiscal year. The total receipts of the postoffice during the year were $1,335,492.47, a part of which was paid out for rentals, salaries, mail carrying cost, etc. The balance on hand is still in excess of the million mark. The report of Postmaster Fisk, in part, is as follows:

SEAMEN COMPLETE PLANS FOR STRIKE

International Trouble Expected to Be Result of the Move.

NEW YORK, July 30.—It was official announced today that the International Seamen's Union has completed plans for an international marine strike. The official announcement reads:

"The British Seamen's Union will inaugurate a general movement against Shipping Federation and all its affiliations.

"The main issue is the abolition of the Shipping Federation system of employment, known as the welfare plan, the organization, to a say of the seaman's r

State — POLITICS THROUGHOUT THE COUNTRY — Nation

PLAN TO ENDORSE CANDIDATES FOR STATE OFFICES

Young Men's Republican Club Prepares Recommendations for Adoption.

WILL PRESENT THEM AT AUGUST MEETING

Judge M. C. Sloss and Frank L. Caughey Favored by Members.

At an executive meeting of the Young Men's Republican club, held yesterday afternoon, a full board being present, the resolution which follows was recommended for adoption at the regular meeting to be held August 11, 1910.

Judge Sloss' record on the supreme bench was the leading factor in bringing about the indorsement.

Frank L. Caughey, for clerk of the supreme court, was *also recommended* for indorsement, as follows:

SERVED EFFICIENTLY.

"Whereas, The Honorable N. C. Sloss, a resident of the city of San Francisco, has served the people most efficiently as associate justice of the supreme court of the state of California, and,

"Whereas, The citizens of the state of California are seeking a candidate for the office of associate judge of the supreme court of the state of California who has the ability and a thorough understanding of the laws of the state of California, a man who is independent and fearless in administering the laws of the state and who is honest and capable; therefore be it

"Resolved, That we, the Young Men's Republican club of Alameda county, in the interest of a wise, intelligent and progressive administration of this *office*, heartily indorse the candidacy of the Honorable M. C. Sloss for the office of the associate justice of the supreme court of the state of California; and be it further

"Resolved, That these resolutions be spread upon the minutes of this club and a copy thereof be sent to the Honorable M. C. Sloss and to the press of this city, county and state.

"JOHN H. GRIFFIN,
"President.
"RUFUS R. SMITH,
"Secretary.

"Executive committee: W. C. Hill, A. J. Silva, John H. Sheehan, C. H. Lanyon, Fred Boyce."
July 28, 1910.

MARKED ABILITY.

"Whereas, The Honorable Frank L. Caughey, incumbent of the office of clerk of the supreme court of California, has at all times been found faithful, tireless and diligent in the discharge of his duties as said clerk; and

"Whereas, The citizens of this state are now about to nominate a man for this office who has the ability, and a thorough understanding of the duties of said office and who is independent and fearless in the discharge of them; therefore be it

"Resolved, That we, the Young Men's Republican club of Alameda county, in the interest of the wise, intelligent and progressive administration of this office, heartily indorse the candidacy of the Honorable Frank L. Caughey for the office of clerk of the supreme court of the state of California, and to use all honorable means to nominate and elect him; be it further

"Resolved, That these resolutions be spread upon the minutes of this club and a copy thereof be sent to the Honorable Frank L. Caughey and to the press of this city, county and state.

"JOHN H. GRIFFIN,
"Chairman Exec. Committee.
"RUFUS R. SMITH,
"Secretary.

"Executive Board: W. C. Hill, A. J. Silva, John H. Sheehan, C. H. Lanion, Fred Boyd."
July 28, 1910.

Club Organized to Boost Sumner Crosby

ALAMEDA, July 30.—Supporters of Sumner Crosby, assembly candidate, living in the vicinity of Bay Station, have formed a club to boost the aspirant for public office and have named the following officers:

President, Charles Ohme; first vice-president, L. R. Dickey; second vice-president, G. Moller; third vice-president, H. Simpson; fourth vice-president, Richard Noy; secretary, R. A. Birmingham; treasurer, Joseph Stakler; committeemen, E. A. Kober (chairman), George Ohlpather, N. Nelson, Bert Noy, W. Dunleavy, H. Hanson, J. Bromberger, H. Spotts, George Miller, H. Malmone and L. Profumo.

The club has adopted the following strong Crosby resolution:

"Whereas, The Citizens of Alameda have honored Sumner Crosby by electing him as city councilman, and

"Whereas, In every act Mr. Crosby has shown himself faithful to his trust, and in every respect has proven himself loyal to his supporters, and

"Whereas, Matters of great importance will come before the legislature at the next session

"Now, therefore, we, the Bay Station Sumner Crosby Club, hereby endorse the candidacy of Hon. Sumner Crosby for assembyman of the Forty-seventh assemby district, and we pledge ourselves and our friends to work for his election."

The resolution was signed by 258 members.

The original Crosby Club, formed several days ago, will hold a rally tonight which will be attended by the new club.

Brothers Meet for First Time in Years

SAN FRANCISCO, July 30.—In a crowd on lower Market street this morning Captain Arthur Robinson of the United States shipping commissioner's office unexpectedly met his brother, B. Robinson, of British Columbia whom he had not seen for thirteen years. The northern man did not at first know his brother, but a few words made things right. Later in the day the brothers changed for a week's vacation together.

ell of Betrothal on Eve of Wedding

TA ROSA, July 30.—On the eve of rriage, the betrothal of Miss ico to Frederick W. Miller was oday. Miss Pedico, who is a of Walter H. Nagle the itcher of the Coast Baseone of Santa Rosa's most women. Miller is a young The wedding is to take morrow

SCRAMBLE AMONG CANDIDATES FOR ASSEMBLY

Field Well Filled With Men Who Are Anxious for Nominations.

CHANCE FOR CONTEST IN THE TWENTY-EIGHTH

Question Arises About Eligibility of John P. Durkin, Late Comer.

SAN FRANCISCO, July 30.—It looks as though there will be a genuine scramble this year among the various candidates for Republican nominations to the Assembly.

In the Twenty-Eighth Tom Finn's candidate is Andrew Cunningham, a water front boatman. On the last day for filing nominating petitions the reformers put forward John P. Durkin, a teamster. There is some question as to the latter's eligibility from a residential standpoint, but this will be a matter for the State Legislature to decide in the event of his nomination and election.

In the Twenty-Ninth Dan Rimlinger is favored by Finn. The Independent Club of the district supports Chris J. Walsh, a wash-tray man, while J. P. Tighe, a real estate dealer, runs on his own responsibility.

In the Thirtieth J. E. Mullally, is one candidate while Archie McAllister, a teamster, has the support of the Independents. There are three other candidates but Theodore Beckmann, T. H. Horn and Louis Schafer are generally regarded as "off the map."

McDONALD CANDIDATE.

In the Thirty-First W. A. McDonald is one candidate. The reform candidate is George R. Burke, a teamster. Joseph Sweetman runs "on his own ticket."

In the Thirty-Second there is a fight on against State Senator "Dick" Welch. William T. Kennedy is one candidate, while Welch's candidate is Joseph A. Kendrick, a clerk in the telephone company. William L. Giblin was once John C. Lynch's candidate, but according to latest report Lynch has gone over to Kendrick.

In the Thirty-Third it is a case of "hands off" with the reformers, just now, while M. J. Welch, a real estate man, and James J. Ryan fight out the nomination battle. Welch is a Curry man.

HEIM CANDIDATE.

In the Thirty-fourth Finn has put up Thomas J. Feeley, a deputy in his office. Philip Heim, a bottler, is the candidate of the reformers.

In the Thirty-fifth assembly Fred C. Gerdes is supported by the reformers for renomination against the candidate of John D. Daly, the milkman and John C. Lynch. Morris J. Winter, a sausage peddler.

In the Thirty-sixth assembly Henry N. Beatty runs again, with the Independents and Fred Eggers behind him. Against him are arrayed James W. Bonney and George A. Wentworth, an ex-Rueff assemblyman, who runs on what he calls a "Free-Fishing Ticket."

Assemblyman John J. McManus seeks renomination in the Thirty-seventh. The Independents are behind Edwin J. Baumberger, an attorney.

Edwin J. D. Nolan is Finn's man in the Thirty-eighth, while Edward Barton claim the support of Mayor McCarthy. There are several other candidates, including M. C. Ryan, who ran for supervisor in 1907 on the Republican ticket headed by Daniel A. Ryan.

In the Thirty-ninth the Independents have J. E. White, a lawyer, against Julius Frankel, a hardware man.

ASKS RENOMINATION.

In the Fortieth Assemblyman Milt Schmitt seeks renomination. The reformers are behind Henry Thompson, a former assemblyman from the district.

In the Forty-first Assemblyman Nate C. Callahan is supported by the "organization," while Abraham P. Harris, a lawyer, is the "Independent" candidate. Two lawyers oppose each other in the Forty-second, Edward B. Kinsden being classed as "regular" and Arthur Joel as "independent."

In the Forty-third the candidates are Frank N. Ross, pressman, and M. L. Stern, hardware.

There is a scramble in the Forty-fourth. Finn's man is Walter J. Bryant, a deputy in his office. Lynch is said to be supporting Dan Giovannini against Victor A. Shragia. Henry Stern and Mell Hermann are also candidates.

The "organization" favors D. M. Dencker in the Forty-fifth. The Independents have named no one as yet, but they are likely to get behind former State Senator Johnnie Nelson's man, L. G. Pizzelani.

France Has Terrible New Engine of War

PARIS, July 30.—Secret agents of foreign powers are trying to discover something of the nature of the terrible new engine of war, which has been experimented with at the summit of the Eiffel Tower, 1000 feet above Paris. The French authorities are keeping the matter a profound secret, and the only facts allowed to be known are that the machine is "terribly effective against airships," and is "very light and practical" and is "constructed on the ballistic principle."

Admiral Sampson Is to Leave for North

SAN FRANCISCO, July 30.—At 1 o'clock tomorrow afternoon the liner Admiral Sampson, Captain Bartlett, is to leave Howard street wharf for Seattle direct, with many passengers. The liner made a slow run up the coast from San Pedro to this city, as a result of the loosening of the bolts at the coupling of the port shaft, while at San Pedro. The tie to this city was made on the starboard engine, and occupied forty-three hours.

Woman Is Injured by a Motorcycle

SAN FRANCISCO, July 30.—Miss Jennie Kretley, 35 years old, who resides at 817 Eighth street, was run down and injured by a motorcycle, driven by George Bonner, early tonight. The accident occurred at Eighteenth and Collingwood streets and the woman was removed to the Emergency Hospital. She suffered a contusion of the right side and a possible fracture of the skull.

With the Candidates for State Office

ANDERSON WAGING ACT'VE CAMPAIGN

ALDEN ANDERSON.

CHARLES H. SPEAR, manager for Alden Anderson in Alameda county in the campaign of the latter for Governor on the Republican ticket, says that the prospects of his candidate receiving the nomination are becoming greater every day.

"I have not the slightest doubt," said Spear yesterday, "that Anderson will carry Alameda county by a handsome majority. This is not based upon the fact that Anderson is well known here, but upon the fact that he seems to satisfy a larger number of people than does any other candidate now before the people. He is the best qualified man that is now in the field. He has been successful in everything he has undertaken, both in business and public life and there is no reason, therefore, why he should not be successful in this campaign because this is a year when the people have the opportunity of not only electing candidates to office, but also of nominating the candidates whom they are to elect.

SUCCESS ON THE ROAD.

"It is not necessary to do more than briefly refer to the remarkable and successful tour which Anderson recently made through the San Joaquin valley, when he met hundreds of ranchmen, every one of whom he won over to him by the impressive manner in which he put before them the issues of the campaign and, in a special manner, the issues in which they were particularly interested. It will be remembered that he showed that there were features in the tariff which meant protection for them and their products, and that this protection would be swept away if the supporters of some of the opponents of Anderson should be elected to the office of Governor.

"He also gave them the right views on a number of other subjects and, in many other ways, convinced his hearers that he was really the safest man who could be selected for the position of Governor.

NEW CONVERTS.

"It was only this morning that I was overtaken by two gentlemen who I know were proud at one time of being considered members of the Lincoln-Roosevelt League. I was an axed when they informed me that they had experienced a change of sentiment, since the selecting of Hiram Johnson for Governor. They said that they had read a number of the speeches which had been delivered by Johnson and that there was nothing that could induce them to vote for that candidate, now that he had set forth his principles—if principles they may be called. Johnson, they said, represented nothing save the destruction of everything with which he himself had not had something to do. He was superior to friends, superior to party, superior to everybody, and that was not the idea that ought to obtain in a Republican form of government. This, they said, was no one man's State, and the people would not stand for placing in power a person so constituted as to be above everybody else.

BIG MEETING.

"You may rest assured that there are hundreds of people in this county who are of the same opinions as the friends I have referred to and they will be on the right side when they come to vote at the polls.

"In the early part of next week, we will be able to announce the holding of a grand rally of Republicans, in honor of Anderson in this city, which will be one of the most representative gatherings that has ever been held in this county. There will be present representatives of the party from all parts of this section and some of the best speakers in the State will be on hand to set forth and emphasize the claims which Mr. Anderson has to the position to which he aspires. This will be one of the greatest gatherings which has ever been planned for Oakland."

CURRY DENIES AIDING SHANNON IN FIGHT

CHARLES F. CURRY.

POLITICAL opponents of Chas. F. Curry, candidate for the Republican nomination for Governor, have started a report in San Francisco to the effect that Curry has affiliated himself with "Billy" Shannon and is taking an active and prominent part in the latter's fight for State Printer. Now Curry come out with a flat denial of the statement.

In an interview yesterday Curry said that he was taking absolutely no interest in any State candidate's fight but his own. He said that a number of aspirants to State offices were using his name to further their own campaign, but that this was being done without his authority. Curry declared that he was fighting not body's battles but his own, and that he had enough to occupy himself in attending to his own business without trying to boost other candidates for the lesser State offices.

PREVENTED REDUCTION

With reference to the office of State Printer, Curry said that during the Gage administration a movement was set afoot to reduce the wages of the employes of the State Printing Office $1 a day, but through his personal intervention the proposition was defeated, Curry contending that if the State cut the wage scale in the State Printing Office private corporations and other business concerns would be likely to follow the commonwealth's lead. The all effect, he contended, thus would be far-reaching and generally injurious to the cause of labor.

Curry also said that while he was county clerk of San Francisco there was a big strike in the printing office of the Hicks-Judd Company.

SETTLED TROUBLE.

At this time the county of San Francisco had several large transcripts of records to be printed and the Hicks-Judd people were awarded the contract for the work. When their representative called on Curry for the copy, the candidate declared, their representative was informed by Curry that as soon as Hicks-Judd settled its differences with the Typographical Union and in its favor he would give out the copy, and not before. Shortly afterwards the trouble was settled, the printers returned to work and the county job was given out by Curry.

CLUB PLANS RALLY.

The Melrose Republican Club, a Charles F. Curry organization, will hold a grand rally next Wednesday evening.

High Jinks Planned by Republican Club

The Young Men's Republican Club, the original Curry organization of Alameda county, will hold a high jinks and smoker Thursday evening, August 11th, in the hall at the corner of Twelfth and Franklin streets. Addresses will be made by Associate Justice Henry A. Melvin, Judge M. C. Sloss and Edwin Meserve of Los Angeles candidate for United States Senator. This club has a membership of 1350 and was organized last February. Its officers are John H. Griffin, president; A. C. Bayley, vice-president, and Rufus R. Smith, secretary and treasurer.

COUNTRY TO BE SOUNDED AS TO TAFT SENTIMENT

Senator Crane Will Weigh Attitude of People Toward Another Term for the President

WASHINGTON, July 30.—President Taft's determination to send Senator W. Murray Crane off a tour of the country, particularly through the West, is regarded in Washington as a matter of unusual political importance. It is believed by the President's closest friends and officials of the administration that it is the final step in the sounding out of the country with a view to determining the wisdom of Taft becoming a candidate for an other Presidential nomination. In support of this, it is pointed out that the Republican convention early this week adopted a plan endorsing President Taft for the Presidency. That plank was submitted to the President by Senator Dick before it was presented to the convention, and has the Presidential endorsement.

Friends of the administration see in the President's selection of Senator Crane as a political ambassador a revival of the President's belief in his ability to be re-elected.

TO WEIGH SENTIMENT.

No one in Washington believes that Senator Crane's journey through the West is for the exclusive purpose of sizing up the political situation as concerns Congressional elections next November. It is true that the President is mightily interested, and perhaps somewhat concerned, and wants to get first-hand information on the subject, but it is also believed that the primary object of Senator Crane's mission is to find out what the Taft sentiment is.

Another matter Senator Crane is expected to interest himself in is to determine just exactly what the Roosevelt sentiment is in the West. There has been no attempt on the part of friends of the President to conceal the fact that the interview between the President and Colonel Roosevelt at Beverly was as unsatisfactory, from a political standpoint, as it could be.

Roosevelt left the President completely in the dark as far as politics are concerned, and no fragment of light has yet appeared.

MAY CONDUCT CAMPAIGN.

Senator Crane, in the opinion of Washington officials, will weigh Roosevelt sentiment as against the Taft sentiment in his travels through the country. Everyone who knows the junior Senator from Massachusetts is confident that he will bring back to President Taft a most complete and impartial report of the conditions as he finds them.

Senator Crane is regarded as the shrewdest politician in Congress. He has a remarkable faculty for getting to the bottom of any political situation which presents itself. The fact that the President has selected him for such a delicate mission makes it a foregone conclusion that if Taft again becomes a candidate for the Presidency he will place his campaign in the hands of Senator Crane and rely entirely on him.

It was recalled that although Frank H. Hitchcock was national chairman in the last campaign, it was Crane who was called in at a critical stage to take hold of the situation.

BRYAN TO SHAKE NEBRASKA DUST FROM HIS BOOTS

MISSION (Tex.), July 30.—W. J. Bryan has just given instructions that the work of improving his farm of 160 acres near here be pushed forward as rapidly as possible, as he desires to move into his new home with his family this fall.

He gives intimation that he intends to make Texas his permanent home.

Roosevelt's Nephew Gets Another Rebuke

UTICA, N. Y., July 30.—The Herkimer county Republican convention was held in the village of Herkimer this afternoon, and the finishing touches to the rebuke which the voters gave Theodore Douglas Robinson, nephew of Colonel Roosevelt, in Thursday's primaries, when the ex-President's nephew made a fight for the Congressional nomination, were deftly put on by the organization forces, led by State Committeeman Strobel. The insurgent element, piloted by young Robinson, hardly had a look-in at the convention, mustering only twenty-one votes to the organization's forty-five.

POLITICAL PICNIC PLANNED.

The Sixth Ward Republican Club, a strong Curry campaign auxiliary, is making arrangements to hold a grand political picnic at Stege park August 7th. Details of the outing are as yet merely in their inception, but when they are worked out into a complete program they promise to offer a unique outdoor entertainment for all who will attend.

BRITISH MINISTERS INSURE SAFETY FROM SUFFRAGISTS BY CORDON OF DETECTIVES

LONDON, July 30.—Suffragists, full of the fighting spirit and determined to carry on the battle for the ballot for women more extensively than ever, gave notice today that they would resume militant tactics immediately after Parliament reassembles in November.

This is not news to Premier Asquith and the ministers, who have been the target of the suffragette campaign. To protect themselves from the constant demands of the individual suffragettes seeking interviews and the aid of the ministers for the cause, a phalanx of detectives now guard these statesmen and have become a recognized feature of their daily life in going about in public places. Never in the history of the British ministry has this occurred before.

The seriousness of the situation is explained by the fact, it is said, that Prime Minister Asquith, Lloyd George and Winston Churchill have each had their personal bodyguard increased from one to two, who are constantly in attendance whenever they leave their homes.

Would Be Guardian of $100,000 Trust

SANTA ROSA, July 30.—Miss Alice W. Porterfield, a Cloverdale resident, today applied to the superior court to be appointed guardian of the trust of the estate of the late John E. Chalfant, worth considerably over $100,000. Her bond will be $65,000. The late W. T. Brush, the Cloverdale banker, was one of the guardians of the trust, and the other guardian, C. B. Shaw, is traveling abroad. Judge Seawell will make the appointment.

PRACTICAL WORK OUTLINED BY TAFT

President Will Answer Those Who Criticize His Conservation Plans.

VIEWS OF DISTRICTS TO BE ASCERTAINED

When Replies Are Received Recommendations Will Go to Congress.

BEVERLY, Mass., July 30.—President Taft has decided to answer the critics of his conservation policy through practical work along conservative lines. A conference was held at Burgess Point this afternoon, the President, George Otis Smith and H. A. Brooks of the Geological Survey and Oscar Lawler, Assistant Attorney-General of the Department of the Interior, participating. Plans were made for what Secretary Norton termed "constructive go-ahead work of conservation."

Brooks is an expert on Alaska condition. He has expert information of the territory's coal and oil deposits. The President has sent out letters to Senators and Representatives asking their views of what their constituents desire on conservation, and from their replies he will send recommendations to Congress.

HADLEY WILL ACEPT.

President Hadley of Yale saw the President with regard to the position on the Bond and Stock Commission, which he has practically decided to accept. This commission, which was authorized by the last Congress as a substitution for the provision in the railroad bill giving the Government control of railroad issues of stocks and bonds, will inquire into the question of watered stocks and formulate recommendations to the President.

Henry W. Taft, brother of the President, called to say good-by prior to his departure for Europe Tuesday.

WATSON FEARING ATTACK ON LIFE

Calls for Armed Men to Protect Him in Fight Against Congressman.

THOMSON, Ga., July 30.—Thomas Watson, twice Populist candidate for President, imagines his life is threatened by Congressman Hardwick and calls on friends to protect him. Watson has been bitterly denouncing Hardwick, who is a candidate for re-election, and Hardwick has been replying in kind. Hardwick has announced he would speak here on August 6 and tell the people just what manner of man Watson is.

Today Watson published a statement saying Hardwick had been buying up affidavits which he proposed to use on him in his home town. He stated that Hardwick had gone far enough in his abuse and it had got to stop. He will be present when Hardwick speaks on August 6, and calls on every friend to be in Thomson by 9 o'clock in the morning prepared to stand by him to the death. Hardwick's friends say he will keep his appointment at Thomson despite Watson's call for armed men. It is feared bloodshed may result.

Five Couples Wed at New Gretna Green

SANTA ROSA, July 30.—Cupid was busy here today and a number of out-of-town couples made this city their Gretna Green. The list included

Walter L. Kevett and Miss Rolla May Johnson of Oakland.

William J. A. B. Gabrielson and Miss Edith Down of San Francisco.

Lloyd L. Denny and Miss Lucinda F. Hardin of Petaluma. The bride in this instance was fifteen years old.

John Stewart Seely of Berkeley and Miss Esther Stewart of Sebastopol, both nineteen years old. Seely's father, W. W. Seely of Berkeley, gave his consent to the marriage.

Ellis J. Rogers of Williams, Colusa county, and Miss Agnes Ives.

Labor and Capital Each Win Slightly

MONTREAL, Canada, July 30.—Labor and capital came out even in the Grand Trunk strike, which has been going on for three weeks, according to the basis of settlement reached in the dispute this afternoon which will be final unless something unforeseen happens.

When the agreement is signed all the strikers will go back. They will not get the increase in the wages they demanded but will receive the increase which Hays offered them and which they had refused. Hays' offer for the standard rate of wages to go into effect January 1, 1913, will still hold good.

RAILROAD MEN TO MAKE CHOICE OF CANDIDATES

Will Gather in San Francisco Today and Break Into Politics.

40,000 VOTES ARE IN THEIR CONTROL

Favorite for Gubernatorial Nomination Will Be Selected at Session.

SAN FRANCISCO, July 30.—What will probably be one of the greatest aids in the nomination and election of one of the gubernatorial candidates will be developed tomorrow morning when representatives of every railroad organization in this state will meet in convention to decide which of the candidates will receive their united support.

Each of the candidates or their representatives is invited to be present, and an opportunity will be given them to address the meeting.

The call for the convention was issued by J. F. McCarthy, general chairman of the state legislative board of locomotive engineers, through L. H. Collett, secretary and treasurer of the order.

This call was sent to all the railroad organizations in the state, comprising the Brotherhood of Locomotive Engineers, Order of Railway Conductors, Brotherhood of Railway Trainmen, Brotherhood of Locomotive Firemen and the Order of Railway Telegraphers.

MAYOR TO ADDRESS.

The convention will be held tomorrow morning in Harmony hall, and Mayor McCarthy will address the gathering.

The convention will be made up of 16 representatives from each of the orders.

"We can command 40,000 votes," said Secretary Collett today, "and we are going to be a most important factor in the coming primaries and election. We have not yet decided what candidate we shall support. That will be left to the vote in convention.

"We want to have the candidates or their representatives appear before us in order that we may be able to determine which of them will do most for us. We are especially desirous of securing the passage of an indemnity bill such as is now in force in several other states.

WILL EFFECT CHANCES.

"In the gubernatorial election of four years ago the total vote for the state was a little over 312,000. It will be much greater this year, of course, but even so our support will materially affect the chances of a candidate.

"Our estimate of 40,000 votes is very conservative, and it would not surprise me if we managed to swing twice that number.

"This is the first time that we have ever banded together for such a purpose. We find that we should have a voice in the affairs of the state, and we are determined to be heard. Furthermore, I want to make it clear that the dictation of any railroad company will have no effect on our action."

Club Formed to Aid Garrison in Campaign

Personal friends to the number of 75 met Thursday night and organized the E. F. Garrison County Auditor Central Club. The meeting was called to order by J. J. Douglas, who briefly stated that the object of the gathering was to assist by all honorable means in the election of E. F. Garrison as county auditor. Nominations were then opened for the selection of a chairman and Douglas was chosen by acclamation. E. T. Biven was selected to act as secretary. "The E. F. Garrison Republican Club of Alameda County" was the name adopted for the club.

Upon motion made and carried it was proposed that E. F. Garrison clubs should be organized in every ward of the city. The following officers were then selected as the permanent officers of the central organization: J. J. Douglas, chairman; E. T. Biven, secretary, and Harry King, sergeant-at-arms, it being suggested that an executive committee should be chosen at the next meeting of the club.

The club adjourned to meet against August 4th.

Geary Union Labor Club to Be Formed

Monday night a meeting will be held in Judge Geary's courtroom, 307 East Twelfth street, by several union labor men, when an organization, to be known as the William R. Geary Union Labor Club, will be formed.

Lovers often wait for a moonlight night to hide in the darkest corner of a porch.

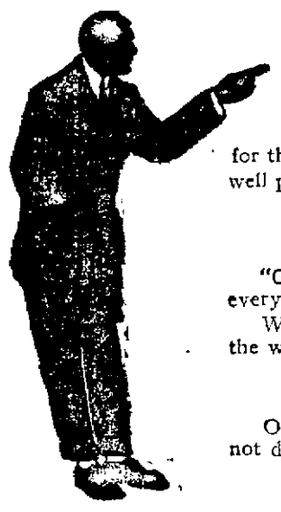

DON'T VOTE!

for the candidate who is not thoughtful enough to present you with well printed cards and presentable campaign literature.

OUR PLATFORM

"Good printing at the most reasonable prices," and we fulfill every promise for prompt work and quick delivery.

We make your cuts, print your cards or literature and give you the work at once.

Phone 528 at Once

Our presses are humming away night and day, but still we will not disappoint you.

TRIBUNE JOB PRINTING DEPARTMENT

OFFICER WAITS ARRIVAL OF DR. CRIPPEN AND GIRL

Within Few Hours Supposed Wife Murderer Will Be in Hands of Police.

CAPTAIN WATCHING SUSPECTED COUPLE

Physician and Companion Will Be Arrested When Vessel Touches Shore.

(Continued from Page 17.)

"Jason" and the boy accompanying him are no other than Dr. Crippen, the alleged murderer of Belle Elmore, and Ethel Leneve.

Inspector Dew on the Laurentic has been in close wireless communication with Captain Kendall, of the Montrose. Captain Kendall says that the two suspects are spending more and more time in their cabin and scarcely appear upon the deck at all. Aside from the wireless operator, Captain Kendall and two others on the ship, no one else knows that the couple are suspected.

WILL BE SURPRISED.

The supposed Crippen will be greatly surprised when Inspector Dew boards the Montrose and confronts them. But the supposed Crippen surprise will not be a fraction of the amazement which Inspector Dew will show if he finds that he has been upon a wild goose chase. There have been heavy fogs over the North Atlantic coast and it is possible that the steamship may be delayed.

Captain Kendall has been warned by Dew to watch the couple more and more closely as the ship approaches port. If nothing unforeseen happens the Montrose will reach Father Point between 6 and 7 o'clock Sunday morning. She is scheduled to arrive at Quebec about 6 o'clock in the evening. Inspector Dew was not so fortunate in guarding his identity as the couple on the Montrose. The passengers soon learned that the keen London "business man" was a Scotland Yard sleuth, and his work has been somewhat hindered by the persistent curiosity of his fellow passengers.

SEVERAL ANXIOUS HOURS.

FATHER POINT, Quebec, July 30.—There were several anxious hours today for Inspector Dew of Scotland Yard, who is waiting to pounce on the Crippen suspects aboard the steamer Montrose tomorrow.

Dew has been hugging the Marconi wireless plant almost every moment since his arrival, keeping up a constant communication with the Montrose. What Dew fears—what everybody fears—is that somehow or other Crippen, if it be he aboard the Montrose, will see something, feel something, that will arouse his suspicions. If he does, Dew knows, as everybody knows, that the pursued man will instantly commit suicide in some way.

Dew's intense mental strain was removed when at 8 o'clock tonight the wireless operator caught a series of aerial waves from the Montrose, which bore the assurance that everything was all right and that Crippen and his companion were then in their cabin.

NEITHER UNDER ARREST.

In a wireless message early in the day Captain Kendall said he had not placed Crippen and his girl companion under arrest, although the man was being watched closely, but secretly, to prevent possible use of the revolver he carries.

That the captain's identification of the pair as the persons wanted by the London police in connection with the murder of Crippen's wife was first brought about by a safety pin, used to fasten up the trousers of the boy's suit Miss Leneve is wearing, was stated in the message.

Because the disguised girl squeezed her companion's hand in a manner peculiar to women and that her straw hat was too large and had its sweat band stuffed with paper, the captain's suspicions were strengthened.

It has just become public here that Inspector Dew today cabled to London to have a man and woman sent from Scotland Yard to stay night and day with the prisoners until they are put in a London jail.

Suspected Murderer to Be Arrested On Arrival of Vessel This Morning

First picture of CLARA LENEVE and latest picture of DR. HAWLEY H. CRIPPEN: [illegible] his [illegible].

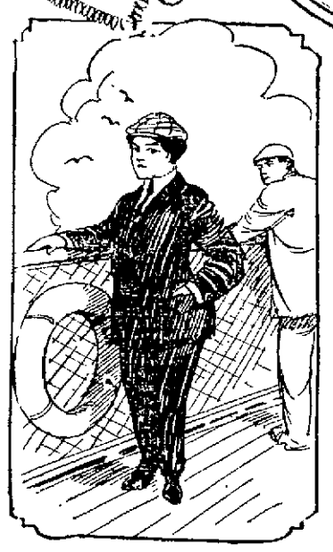

YOUNG WIFE GONE AND HUSBAND IS FRANTIC

Woman Had Large Sum With Her When She Disappeared.

SHE WAS ANXIOUS TO SECURE WORK

Physician Dreads Foul Play, But Believes Spouse May Have Gone to Take Position.

Dr. Lewis Horwitz, a young Philadelphia physician and graduate of Jefferson Medical college, who has been sojourning in San Francisco for his health for some months past, is searching for his young wife on this side of the bay. Mrs. Clara Friedman Horwitz disappeared Thursday with from $3000 to $4000 on her person and has dropped completely out of sight.

The physician after several days' futile search is fearful that she has met with foul play or has been spirited away by some one who knew that she possessed a large sum of money. Although admitting that she was dissatisfied with her life of idleness at the lodgings of the couple, 1861 Pine street, San Francisco, the husband refutes the belief that his bride of little more than a year has deserted him and left for parts unknown, leaving him ill and penniless in a strange city.

YOUNG AND DEVOTED.

Mrs. Horwitz is 24 years old. She is a striking brunette, short in stature and weighing about 125 pounds. She has been a most devoted wife, it is said, and has been nursing Dr. Horwitz since the couple came to the Coast. Recently she has on a number of occasions declared that she would like to do some work and that as Dr. Horwitz was unable to practice his profession she would like to obtain employment as a bookkeeper, at which occupation she is an expert.

"My wife met a Miss Cridham," said the physician, "a nurse. She asked her if it would be possible to get a position as bookkeeper in a sanitarium across the bay. It seems to me that Miss Cridham was employed in Berkeley. I understood that my wife had obtained the place and Thursday she left, kissing me goodby as usual and taking with her all the money, which she has been in the habit of keeping.

SELDOM WENT OUT ALONE.

She has rarely gone out without me, and when she did not return I could not account for it. I remembered at once that I did not know exactly where she had gone and blamed myself for not finding out. I have not been able to trace her in any of the cities on this side of the bay and I have telephoned to every place I can think of.

"I fear something has happened and have communicated with the police."

The couple were married but little more than a year ago in the East, and according to the doctor his wife was never fond of jewelry or dress, but was an industrious and faithful helpmeet. It was because of his extravagance that she insisted upon holding onto the purse strings and therefore she had all the money at the time she went away.

Photographs have been furnished to the police on both sides of the bay and immediate steps will be taken to find some clew to the whereabouts of the missing woman.

LONG, TIRESOME PURSUIT TO APPREHEND WENDLING

MARY MORIARITY, in whose house Wendling was captured. Captain of Police J. P. Carney of Louisville, Kentucky, who has chased the fugitive all over the country.

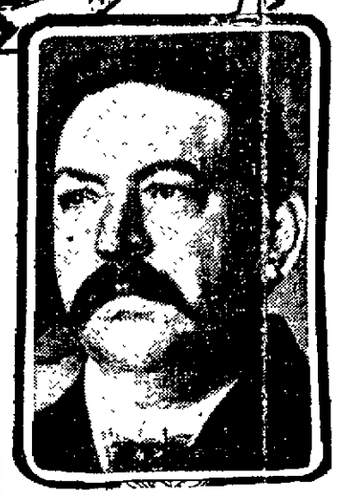

(Continued from Page 17.)

who will get it. Captain Carney has been on the chase for weeks and has worked with unremitting zeal, but Detectives Burke and Ryan made the arrest and all around police headquarters give Burke praise for the good work he did.

WENDLING'S OWN STORY

Here is the story of Wendling, alias Joseph Jaquemin, alias Eugene Terreconi, alias E. Doeffray, suspected of being the murderer of Alma Kellner in Louisville.

"I am twenty-six years old and was born in France where my mother and father still live. I left Louisville, Ky., January 14 last because my wife insisted on giving my earnings to my brother-in-law. I had $100 in my pocket when I started from Louisville and I went first to New Orleans. I stayed in that city only a week and then traveled to Houston, Texas. I worked in a grocery store in Houston for Mr. Keller for two months.

"When I quit that job I took a train for San Antonio and worked one month on a ranch near that place. I plowed and did all the other work usual for a ranch hand. I came to San Francisco about five months ago in company with half a dozen men whom I had known in Texas. I stayed in San Francisco about two weeks and finally got a job as a gardener with Charles Widemann at Vallejo. I worked for Mr. Widemann two months and then left for Olema, where I obtained another job driving a stage.

FINALLY LEFT OLEMA.

"After I left Olema I came back to this city, but I had lost my baggage check and had to return and get another in order to get my baggage in the railroad office here. I came back to San Francisco last Saturday from Olema.

"The whole trouble which resulted in my leaving Louisville was caused by the desire of my wife to give her brother, Aloise Arnold, all the money I earned. I decided that I would go away, and took all the money that I had and left. I did not know that the police were looking for me until about a month ago, when I read a dispatch from Louisville in one of the local papers. It would have been better—and I can see it now—for me to have given myself up at once, but I did not know it then.

"My wife, who is 35 years old, and with whom I eloped from Alsace, lies if she says that I ran away. The blood on the clothes she says she washed was my own. I shot myself in the hand and I can show the scar at any time. I don't know anything about this murder and I never saw Alma Kellner in my life. I used to work in the basement of the church where the body is said to have been concealed, but so did another man, a janitor there, too.

DESCRIBES BASEMENT.

"I told the priest when he asked me to lock up the basement that he would prevent this other man from getting in there, where he had his bed and was accustomed to sleep. I have looked over the basement myself with those searching for the body, where we had to find our way with a lighted lamp.

"I was arrested once in Louisville for following a 16-year-old girl, but it was nothing but a joke. I shaved off my mustache because I had a girl in Houston who did not like my mustache. I am perfectly willing to go back, and will return at any time that Captain Carney desires.

"I am innocent, and while I know I am in a bad predicament, I don't fear anything."

The state offers $2500; the city of Louisville, $2500; n Frankn Fehr, a wealthy brewer of Louisville and uncle of the murdered girl, $1000, and Colonel Wieland of Louisville, $1000.

Detective's Story

(By CAPTAIN J. O. CARNEY of the Louisville Police.)

WENDLING disappeared January 14 and went at once to Texas. He spent two weeks at Houston working in a grocery store and in February left Houston to go to Galveston. From there he proceeded to San Antonio, where he worked for fourteen days twenty-two miles out of that city. When I started in my pursuit June 11, I lost the trail at Houston. Later I recovered it again when I intercepted a letter to a woman named Mrs. Cora Munea, a milliner, to whom Wendling had been paying attention.

He had gone under the name of Henry Jacquenico and I decided to write a decoy letter to the aunt of the girl who lived at Hume, Mo., asking for Henry's address. I then intercepted her reply. I learned of my man's presence in Los Angeles. There I learned from a man named Picard that Wendling had come to Rio Vista, and July 8 I arrived here. I got the services of Detective Conlan and proceeded to that point where, however, we found no trace of the runaway. I had not reached here by a direct route in any sense, but had chased up and down, back and forth in Texas and Arizona.

When I struck a blind trail here I decided to go once more to Hume, Mo. There I received information which led me to Pittsburg, a station which I reached on a freight train. There I received a postal card from the milliner saying she had heard from Wendling in Vallejo, giving his address on Virginia street.

I lost no time in communicating with San Francisco and started back at once, arriving as you know almost in time to be in at the finish. I have covered in all 11,000 miles of territory. I am glad it is all over. The cost of my nine weeks' work will figure out about a hundred dollars a day expenses. Since taking up this chase I have communicated personally with every Chief of Police in the country, also the Secretary of State and the Postmaster-General.

I consider Wendling one of the cleverest criminals I have ever encountered. Although he never saw me as soon as I entered his cell tonight he said:

"You are Chief Carney, are you not?"

I have learned that he attempted to obtain employment as a drayman for a local firm here and I believe he counted on obscuring his identity by working conscientiously at an occupation out of his usual line.

He has gone under the aliases of Eugene Trirraconia and Eugene Kieffray. I feel tired and think I need a rest, but I will start back with the prisoner Tuesday. I want to say that there is not another police department in the country like San Francisco's. Chief Martin not only cooperated with me, but sent his men with me into the country, aiding me in every way in his power.

BIG THEFTS CAUSE BANKS TO SEEK PROTECTION

Will Take Steps to Safeguard Institutions from Dishonest Employes.

$35,323,000 IS STOLEN IN LAST FIVE YEARS

Subject Will Be Discussed at the Convention to Be Held at Los Angeles.

A FEW BIG BANK THEFTS:
Edwin Wider, cashier Russo-Chinese bank, charged with theft of $600,000.
Officials of Denver Savings bank, $1,700,000.
T. Lee Clark, Enterprise Bank of Pittsburg, $1,200,000.
Henry Reyber, missing teller; John Young, cashier Farmers' National bank, Pittsburg, $1,705,000.
August Ropke, Fidelity Trust Company of Louisville, $1,740,000.
Oliver Douglas, bookkeeper of the Trust Company of America, $1,300,000.
J. Howard Lowery, cashier Utica, N. Y., National bank, $115,000.
The grand total of money stolen from banks and trust companies by officials and trusted employes in the last five years is more than $35,323,000.

NEW YORK, July 30.—When the Bankers' Association of America convenes in Los Angeles, Cal., shortly, steps will be taken to establish safeguards about banks which will prevent financial institutions from being looted in the future by bad officials and employes. Alleged thefts from two New York banks and a big financial institution in Louisville, Ky., recently, have compelled the attention of the American Bankers' Association, and when the annual convention is held a movement will be inaugurated with a view of protecting the funds of the depositors more carefully in the future than they have been protected in the past.

SAFEGUARDS SYSTEM.

An elaborate national system of safeguarding banks from thieving employes will be inaugurated.

The fact that more than $35,000,000 has been embezzled from banks and trust companies in the past five years brings the United States embezzlement looming up as one of the most important things to be considered in modern banking.

Many bank thefts never come to light. Many banks from which moderately large sums are stolen, take their losses without reporting them to the authorities or prosecuting the offending employes. This is done to avoid publicity.

That the bankers are alarmed is evident from the preparations which are being made for the handling of this subject.

'SEND AUNT BABY' LETTER TO STORK

Child's Plea Reaches Commissioner and Brings Forth Reply.

NEW YORK, July 30.—Among the letters received in Commissioner Slover's office in the arsenal in Central Park this morning was one from a little girl named Ethel Phillipson. The letter is addressed to "Mr. Stork, Central Park, City," and is as follows:

"My Dear Mr. Stork—Would you please bring my auntie a little boy baby. I know you have lots of letters from little girls for babies. I will be patient and wait for my turn. I am here from Washington and would like to see my auntie's little baby, so try and bring it as soon as you can. My auntie has everything ready for it. Her window is on the south side. Her sister has a great big basket for it. Her number is 632, West 113th street.

"Ethel Phillipson, in care of Mrs. C. D. Knapp."

A postscript reads: "Please send it soon. I will leave the basket outside the window."

Slover said that he has informed Miss Phillipson that he has sent her communication to Mr. Stork and that Mr. Stork sends reply, that the matter will surely be attended to but that the young lady must await her turn.

S. P. Rushes Work Of Double Track

Big Gangs of Laborers Rushing Completion of Sacramento-Tracy Line.

STOCKTON, July 30.—The double tracking of the Southern Pacific system between Tracy and Sacramento, via Stockton, is progressing rapidly, several gangs of men and teams being at work at various points along the line.

Between French Camp and the San Joaquin bridge the work is nearing completion, and the rails are down at several other points. At Lathrop, French Camp and Stockton, the yard space is being extended to better accommodate the increasing traffic, and the double tracking of the line will relieve the frequent traffic congestions between the points named.

Wherever there are small trestles or culverts they are being widened to accommodate double tracks. At the San Joaquin draw bridge, the single track over that structure will be retained. It is proposed to install switches at each approach of the bridge, to be operated on the block system, and a switch tower will be placed on the structure, and a man kept constantly on duty.

It is expected that the double tracking of the line between the points named will be completed within the year.

POSTOFFICE PROMOTIONS.

SAN FRANCISCO, July 30.—Acting Postmaster Burke has made the following promotions: Freeman Fairclough, from substitute carrier to carrier, first grade; Madeline A. Waechter, fifth grade, to clerk, sixth grade.

Charles S. Jackson has been appointed a laborer, vice John W. McDonald resigned.

The death is announced of B. Cunningham, a carrier.

REGISTRATION FOR COMING ELECTION TO BE ABOUT 55,000

The County Clerk's force is busily engaged compiling the names of voters in the various precincts so that they will be ready for the primary election August 16. All the returns from the various registration headquarters throughout the county were filed at the County Clerk's office last night. There are now 210 precincts, whereas at the last election there were only 164. Each voter is to receive a sample ballot ten days before the election.

The total registration this year will be about 55,000, according to estimates, which will be an increase of 17,000 since 1904. The total number of names at each registration on the great register since 1904 was as follows: 1904, 38,600; 1906, 42,000; 1908, 49,000.

CANDIDATES ARE INDORSED BY CONDUCTORS

Aid Is Pledged Men Running for Office by Local Railroad Men.

Following a meeting of the Order of Railway Conductors at Pythian Castle, Twelfth and Alice streets last evening, several endorsements of candidates for the coming primaries were made, among them being the unanimous approval of Sheriff Frank Barnet, Frank W. Leavitt for State Senator and John F. Kelly, one of the most prominent members of Golden Gate Division, No. 364 for Assemblyman from the Forty-Ninth Assembly District.

Resolutions presented by J. D. Moffit were unanimously adopted by the assembly and several speeches of approval were made by different members who dwelt upon the successful administrations of the present office holders and of their strength in general with the railroad men as a body.

MANY MEMBERS PRESENT.

Nearly 100 members of the organization were present at last night's meeting. The endorsement of Senator Frank W. Leavitt was met with unusual favor for the reason that the railroad employes feel somewhat indebted to him for the influence which he exerted in introducing and passing several bills bearing on matters of importance to them, among the bills being what is known as the "Full Crew Bill," while the "Employers' Liability" act and the "Special Verdict" bill have been recognized by railroad men with no little amount of enthusiasm when speaking of the influences brought to bear in their passage. Leavitt is credited with having the interests of the Order in mind and for that reason he was one of the favorites among those receiving the endorsement of the conductors.

SHERIFF BARNET FAVORED.

Sheriff Frank Barnet came in for an unusual amount of boosting from the railroad men who feel that they have a friend in the county official. Barnet is one of the best known of the county officers among the railroad conductors.

One of the most hearty endorsements fell to John F. Kelly a member of Golden Gate Council who is a candidate for the nomination as assemblyman from the Forty-Ninth District. In presenting the resolution recommending him to the consideration of his fellow members J. D. Moffit assured the candidate that he would have no need to fear the outcome of his petition with the order behind him.

W. H. Shessley, chairman of the legislative board, M. A. Ruble, chief conductor and H. M. Philbrick were the principal speakers of the evening while several other members took advantage of the occasion to state their reasons for the endorsement of the candidates.

WARM FIGHT AHEAD AMONG ASPIRANTS FOR OFFICES

Four State Senators to Be Elected From San Francisco This Year.

SAN FRANCISCO, July 30.—There are four state senators to be elected from San Francisco in November. This is the "even-number" year, so the Eighteenth, Twentieth, Twenty-second and Twenty-fourth senatorial districts command local attention.

In the Eighteenth, which comprises the Thirty-first and Thirty-sixth assembly districts, Fred Eggers has a candidate in Daniel P. Regan, a painter by trade. Daniel J. Toomey is Tom Finn's candidate.

In the Twentieth, comprising the Thirty-third and Thirty-fourth districts, John W. Sweeney, a reform labor leader, has been indorsed by the Independents and up to a few days ago looked like slipping between Finn's candidate, Edward F. Bryant, foreman of a lumber company, and James W. Newsom.

In the Twenty-second, comprising the Thirty-ninth and Fortieth districts, Assemblyman E. J. Callan of the Thirty-ninth, a prominent Lincoln-Roosevelt leaguer, has the support of the leading Independent Republican club.

He is opposed by John J. Cassidy, an employe of the claims department of the United Railroads, Edwin T. McMurry, former boss of the Independent Republicans of the Thirty-ninth, and Edgar C. Levey, a lawyer, who resides in the Fortieth. It looks like a freefor-all fight among Callan's opponents, though Levey may receive the "organization" support.

A rare old scrap is on in the Twenty-fourth, which is made up of the Forty-third and Forty-fourth Assembly districts. The Independents have settled on no candidate as yet, but in all probability they will look to Senator Marc Anthony, who seeks re-election, to carry their banner. Jake Shaen is again supporting him. There are four other candidates, all of them "organization," so the fight looks open. Dominick Beban, present Assemblyman from the Forty-third, is Tom Finn's candidate; James W. Boyce, is also a candidate. Senator Jess Hartman, who has moved over from the Fortieth, claims that of Frank Daroux, the racetrack element and Mayor McCarthy; Col. George M. Pedlow is a candidate for the Senatorial nomination on his record in the last State Legislature as an "organization Assemblyman from the Forty-fourth.

STOLEN JEWELRY RETURNED.

SAN FRANCISCO, July 30.—On last Thursday a woman with a supposedly paralyzed child, a little girl, entered the Arcade Hotel, 66 Clay street. The child was left there for a short time. The woman later returned and took her away. Afterward it was found that several pieces of jewelry and a small amount of money had been stolen. Today the jewelry was returned by mail from Oakland, but the money was kept. No message accompanied the package.

Mrs. Scott Saves Lad From Death

HILLSBOROUGH, July 30.—Mrs. Henry T. Scott, society leader of the "municipality of millionaires," Burlingame, San Mateo and San Francisco, presence of mind today averted what might have been a fatal accident.

Mrs. Scott was driving her trap from the San Mateo depot to her home in Hillsborough when Warren Brown, 12 years old, who was delivering papers from a bicycle, ran his machine directly into the animal and fell beneath the hoofs of the frightened horse.

Quickly Mrs. Scott pulled the reins to one side, but the youth's head and legs were painfully bruised. No serious injury resulted.

COLLEGE OPENS AUGUST 16.

SAN FRANCISCO, July 30.—Sacred Heart College will open for the fall semester on Tuesday, August 16th. Registration of students has been going on for the past week. From the already large enrollment, the coming year promises to surpass the 512 mark of last year. New class rooms in the academic and business departments are being rushed to completion for the accommodation of the graduates of the various parochial schools. Boys from the grammar and high schools may be received on presentation of transfer from previous schools attended.

CUMP'S

MIDSUMMER SALE

DISCOUNTS 10 TO 50%

DISCOUNTS APPLY ON FOLLOWING ARTICLES:

In European Dept.

China, glassware, bronzes, lamps, marbles, pictures, mirrors, desk articles, brass goods.

In Oriental Dept.

Satsuma, cloisonne, bronzes, teak furniture, old Chinese embroideries and curios, modern silk kimonos, opera coats, haoris, hifus, dressing sacques and Chinese hand made lace.

246-268 Post Street

Bet. Grant Ave. & Stockton

New Uses for Poslam.

Surprising Results After One Application—Skin Ailments Eradicated

Those who have on hand a jar of poslam, the new skin remedy, should try it for some of the little skin ailments common to all households, particularly in the summer time. Surprising results will be seen after a single application when poslam is used for sunburn, fever blisters, mosquito bites, burns, rashes, pimples, itching, red noses and irritated and inflamed skin. The complexion is cleared overnight, dandruff is dissolved, itching or chafing feet are speedily relieved.

These uses are suggested apart from the primary purposes of poslam, the treatment of eczema, acne, skin sores, all forms of itch and other serious and virulent skin troubles. There is no skin disorder for which poslam should not be unhesitatingly used and which it will not benefit. Whenever itching is present it is stopped at once.

According to the uses for which it is employed, poslam may be purchased in 50-cent boxes or $1 jars at all drug stores, particularly The Owl Drug Co. A free sample, which will demonstrate its marvelous worth, will be sent by mail upon request to any one. It will write to the Emergency Laboratories, 32 West Twenty-fifth street, New York City.

WHEN IN LOS ANGELES STOP AT THE

Hotel Westminster

European Plan
$1.00 per day and up
With bath $1.50 up

Moderate Priced Cafe
Unexcelled Cuisine
Centrally Located
100 Rooms with Bath

4th and Main Sts Los Angeles, Cal.

F. O. JOHNSON, Proprietor

Given Away Free
A Book on Oriental Medicine
"Diet and Hygiene," by the eminent and skilled physician,
DR. T. FOO YUEN

Every one should have it and every one can have it by calling or sending to 1912 Broadway, corner 28th. Watch our window. Pulse diagnosis free. No charge asked.

Elite Laundry

1930 Broadway, Oakland
Oak. 5298 Home V1238

First-class hand work. All orders given quick service. Moderate and reasonable prices.

Ladies' waists and dresses our specialty.

Try us once—you know why.

Native Daughters Hold Installation

RICHMOND, July 30.—At the last meeting of Richmond Parlor No. 147, Native Daughters of the Golden West, the officers were duly installed for the ensuing six months.

The installing officer was District Deputy, Grand Trustee Miss Cora Blake of Black Diamond. The officers of the new officers are as follows:

Past president, Mrs. Harry Livingston; president, Miss Grace Elkes; first vice president, Miss Hazel Rohlhoff; second vice president, Miss Nita Cuscaden; third vice president, Mrs. Minnie Smith; marshal, Miss Effie Phillips; treasurer, Miss Margaret Lyons; financial secretary, Miss R. Allen; recording secretary, Mrs. Ella Dimond; guide, Miss Ethel Schwartz; trustees, Mrs. Mary Prince, Edelmann; inside sentinel, Mrs. Stieffater; outside sentinel, Mrs. Lillie Eaton.

Officers Are Chosen by Building Trades

RICHMOND, July 30.—The Contra Costa Building Trades Council for the ensuing year has elected the following officers:

President, [illegible]; vice president, J. O. Hill; secretary, Frank Eggerts; treasurer, Charles Stewart; sergeant-at-arms, [illegible]; trustees, O. F. [illegible], N. M. Hill, [illegible] and W. S. Allen; delegate to the Central Labor Council, L. Boswell; alternate, [illegible].

The office of president was [illegible] by Fred J. Walsh, who has been one of the most active members of the council since its inception.

Firm Adds New Department.

[illegible]

CANDIDATES ARE TO BE QUIZZED

Labor Council Will Make Queries Following the Primary Election.

The Labor Council has decided that the time before the primary election is too short to secure the views of aspirants for legislative nominations on labor measures and other questions of public interest, but that immediately after the primary its legislative committee shall frame a set of pledges for the candidates. An invitation is expected by the council to trade unions to meet the committee on Thursday evening, August 18, to make suggestions as to questions and pledges to be asked the candidates.

President John F. Tobin of the International Boot and Shoe Workers' Union in a letter says financial support has been withdrawn from the men on strike against S. Cohn Nickelsburg Co., Oakland, because the national board has [illegible] settlement on terms submitted by the firm. The local refused to accept.

WILL SELECT SITE

The following delegates were appointed to act in conjunction with the board of directors to select a site for a new tomb: [illegible] Davis, wives and means; [illegible] Bell, Joseph [illegible], Peter F. Rosenthal, O. [illegible], Paul Scharrenberg, Miss Carrie Lunn, George A. Lung, Thomas Guthry, Tony Hunt, [illegible] D. J. Murray, P. H. McCarthy, John Edward Ford, John F. Nolan, M. L. Decker, M. Casey and John A. Keogh.

The District Council of Painters has made the following nominations: President, A. J. Smith; vice president, W. [illegible]; business agent, A. J. Smith; warden, J. Dye; trustees, M. Norton, B. [illegible], J. Collins, H. Arnold and J. C. Taylor.

The United Laborers' Union has appointed W. F. Dwyer, P. F. Tighey and P. J. Levy a committee to formulate a petition for a charter amendment raising the minimum wages of laborers employed by the city to $3 a day.

WOVEN TO MEET

The Women's Union Label League has elected these officers: President, Lizzie Williams; first vice president, Eugenia Schreiberg; second vice president, Mrs. F. C. Willen; secretary-treasurer, Hannah Neher; conductor, Mrs. C. Rizzo; trustees, Maude Younge, Rose Meyers and Mrs. E. O'Donnell. The league decided to meet next Wednesday evening in conjunction with the Label section of the Labor Council.

Carpenters' Union No. 92 has elected Regina Marshall for the Labor Day parade. John Kester was elected delegate to the Labor Council, and John Hughes delegate to the [illegible].

ARRANGE PROGRAM OF Y. M. I. SESSION

Institute Will Be Given Royal Reception at Stockton August 6

SAN FRANCISCO, July 30.—The entertainment features of the Grand Council session of the Young Men's Institute will be inaugurated with a reception and dance Saturday evening, August 6th, to be held at the new hall in Stockton, in honor of the delegates under the auspices of Junipero Council No. [illegible] of San Francisco.

The members of the Young Ladies' Institute throughout the State are showing a great interest in the annual events of this session, and it will be marked by the presence of members not only on the evening of Saturday, August 6, but throughout the time of the session.

WILL GREET DELEGATES

The members of Stockton Council No. [illegible] will be in uniform to greet the delegations on the several steamers. The information for the guests will be carried under the direction of Grand Marshal John H. Santa of Stockton. On the arrival of the southern delegations, the Grand Marshal will pass the word to the Grand Guard, who will take a position in front of the Hotel Stockton, ready to welcome the visitors. When a few minutes will be devoted to the delivery of the address of welcome, at the conclusion of which the drum will be sounded for the formation of the parade.

The Grand Marshal, August 8th, will be in charge of the forenoon exercises, which will be devoted to a visit to the Stockton Orphanage, the Stockton Home for the Aged, the Stockton Home for Children and the Catholic Orphan Asylum. The afternoon will be devoted to a drive to the Stockton Country Club, where a luncheon will be served. The evening will be devoted to a dance at the new hall.

The business session will be opened at 9 o'clock on Tuesday morning, August 9, and will continue from day to day until adjourned sine die.

[illegible]

Revolutionists Gain Strength in Nicaragua

WASHINGTON, July 30.—Jose de Olivas, Nicaraguan consul at Managua, has advised the state department that the revolutionary movement is gaining strength in Western Nicaragua. Letters received by the consul from Corinto, Managua and San Juan Del Sur, while the capital is quiet, have confirmed reports that Revolutionists operating in the vicinity of Nandaime, Diriamba and Jinotepe have received reinforcements from Honduras. The Revolutionists are said to have taken the town of Nandaime, which is the stronghold of the Zelaya party, and are now in front of the Hotel Stanislaus, to which place the government troops are said to have withdrawn. It is believed that the Revolutionists will attack the Zelaya forces at Jinotepe, which is the stronghold of the Zelaya party in the south, and that the government will possibly be able to send a force to the relief of the Zelaya party. The government troops are said to be in a very bad condition, and have been defeated in several engagements. The Revolutionists are said to have received reinforcements from Honduras, and have taken a large quantity of arms and ammunition.

The Mabiz faction has suspected all service on the railway from Managua eastward and appears to be acting entirely on the defensive. Public feeling at Managua appears bitter against Madriz.

Y. M. I. Council to Be Held on August 8 In Big Slough City

RALPH A. KNAPP, president of Oakland Council No. 6, Y. M. I.

The grand council session of the Y. M. I. will be convened Monday morning, August 8, at Stockton by the following grand officers:

Grand chaplain, Rev. M. D. Slattery.

Past Grand Presidents—Hon. T. J. McDade, Martin W. Fleming, Hon. J. P. Sullivan, Hon. James L. Smith, C. P. Archer, Hon. T. F. Morasky, J. J. Keane, Gene Callaghan, Samuel Hasson, A. P. Sullivan, J. J. Mullan, D. J. O'Leary, Thomas W. Kelly, James D. Whelan, John P. Fitzgerald, Charles C. Valley, Wm. F. Hannessy, J. P. Queen.

Grand President—James P. Sullivan.

Grand First Vice President—S. P. Tirpizi.

Grand Second Vice President—John P. Dunn.

Grand Secretary—George A. Stanley.

Grand Treasurer—William F. Angeler.

Grand Marshal—William M. Gill.

Grand Inside Sentinel—Charles M. Auble.

Grand Outside Sentinel—Harry Dwyer.

Grand Director—Charles D. O'Connell.

Standard Bearers—D. J. Lucey, George J. Ovide, Harry F. Fitzgerald, D. J. Cowley, J. J. Cassidy, W. G. Priest.

Supreme Deputy—Mario Lorno.

[illegible] the Knights of the Young Men's Institute in the parade and pontifical mass of the Knights of Columbus at St. Mary's Cathedral Sunday, August 7, [illegible] the following schedule of excursion trips:

The San Francisco excursion will leave from the ferry foot of Market street by the [illegible] boat and will arrive at Stockton at 10:00. If run in two sections the first section will leave Stockton in the morning at 6:00 p.m., the second section will leave at 8 p.m. If but one section will leave Stockton at 8 p.m. Tickets will be sold on and after Monday, August 1, at the Southern Pacific Ticket in the James Flood building and the ferry ticket office.

The Oakland excursion train will leave 14th and Broadway, Oakland, at 7:00 a.m., Niles and Livermore and will leave Stockton in return at 8 p.m. Tickets will be sold on and after Monday, August 1, at the 14th street and Broadway and 14th street stations.

Vallejo excursion will leave North Vallejo ferry at 9 a.m., stopping at Martinez, Crockett, Port Costa and Martinez in both directions and will leave Stockton in return at 8:15 p.m.

The several councils of the institute and the organization will have distinguished guest features. Dances in honor of No. 7, Young Ladies' Institute of San Francisco, and Grace Institute No. 1, and St. Francis Institute No. 48, of Sacramento, promise to add the final touches of parade features at Sacramento and San Jose.

Anxious for Future of Prince of Wales

LONDON, July 30.—King George and Queen Mary have been having their few leisure moments planning out the future of their sons. They have decided that the young Prince of Wales shall follow as closely as possible the youthful career of the late King Edward. His naval career will end with a cruise in and the world, and he will then be sent both to Oxford and Cambridge for a very short period before taking a commission in the army. King George is anxious that the heir apparent should make his first public appearance as soon as possible, immediately after the coronation next year, the boy will make his first speech at some ceremonial function as the laying of a foundation stone.

Pioneer Woman Dies After Life of Activity

Mrs. Ann Holmes, a resident of this city since 1856, died at her home, 787 Mission street, Friday. With the passing of the resident another pioneer of the city who has seen it grow from a village to its present dimensions is gone.

Mrs. Holmes crossed the plains with her two children in 1852 to join her husband, having gone ahead two years previous. During the [illegible] she became one of the [illegible] among the families that [illegible] for hosts of friends. She was [illegible] with a noble character, and her death is a blow to her numerous relatives.

Mrs. Holmes leaves a sister and one nephew, Mr. Harry T. Elford.

Search for 'Cynics' Produces a 'Victim'

The desperate hand of cynics who are about to put Lawrence Donlin to death, according to a letter received by Donlin's counsel from Donlin's cousin in New York a few years ago have not been idled, although Captain of Detectives Duncan has rounded up every one he can find, called a cynic in features, he says, or manner.

If the model whom one of Donlin's friends says sitted in Washington square on a bench on a sidewalk in the city of Washington and seemed entitled to his coveted demise.

Donlin was to have been arraigned in Judge Smith's police court on a charge of disturbing the peace. He will probably be examined as to his sanity, as he is said to be troubled with a fervid imagination.

Many Go North on Steamer Governor

SAN FRANCISCO, July 30.—One of the largest crowds of passengers sailing for the northern coast in several months went to sea this afternoon in the Governor Captain Jepsen bound for Seattle direct. Many of the voyagers were from Southern California and the eastern states.

Oakland's Most Progressive Store

ABRAHAMSON'S

S. E. Cor. 13th and Washington Sts.

Extra! GREAT Extra!

REFUND SALE

A PROVERB—"He who labors and toils shall receive reward."

THROUGH thirty years has this Establishment labored to bring about the highest standard for which the name "Abrahamson's" stands. Its members have toiled earnestly, day in and month out, to please and to give the public the best merchandise at the lowest possible prices. Our reward has been your kind and liberal patronage at all times, and in order to show our appreciation for the same, we inaugurate, for the month of August,

Our Great Refund Sale

On Monday, August 1st, the firm will select a certain day during the month, known only to themselves, as **REFUND DAY**, the date of this day will be placed in an envelope, sealed, and deposited in a safe deposit box in the Oakland Bank of Savings, the key to be same being given into the hands of a committee composed of Mr. W. E. Dargie, of the Oakland Tribune, Mr. G. B. Daniels of the Enquirer, and Mr. W. E. Nicholson, of the Oakland Bank of Savings.

IMPORTANT!

Save Your Saleschecks Regardless of What You Purchase, or on What Day You Should Shop With Us.

We urge you to save all your saleschecks during the month of August. Each check will have the date and amount of your purchases. On September 1st, the date that has been sealed away will be opened and published by the committee. If you have any saleschecks of this date you will return the same to our store and have

Refunded to you 25 Per Cent of the Amount of Your Purchase Either in Cash or in Merchandise

Ask and Insist that Your Saleschecks Are in all of Your Packages. They May Be Worth Dollars to You

AN ILLUSTRATION

Suppose you should purchase a dress in our Coat and Suit Department for $40.00 on this date. Return the check and you will receive $10.00 IN CASH, or merchandise to the value of $10.00.

We can see no dull moments during this month with this Great Refund Sale, together with Unusually Low Prices and Superior Merchandise.

SHOP EARLY AND OFTEN!

SAVE YOUR SALESCHECKS — YOU MAY BE ONE OF THE MANY OF OUR REFUND PATRONS.
THIS REFUND SALE APPLIES IN ALL DEPARTMENTS.

REFUND SALE OF SATSUMA SILK 25c Yd.

Really Worth 50c yd.

Values like these are too far and few between to be overlooked. The beautiful line of silks are greatest in demand this season—so suitable for waists, dresses and evening gowns, full 27 inches wide in a rambling assortment of light and dark colors, both plain and Jacquard effects. Satsuma silk sold regularly at 50c yard. While the 3000 yards last **25c yd**

See Beautiful Window Display

Bathing Suits
Newly Priced

Just as pretty as the assortment is complete. Fancy serges, alpaca and taffeta materials, prettily trimmed and in fetching styles—

Women's Suits $1.25, $2 and $2.50

Children's Suits 75c, $1 and $1.50

Our New Fall Suits Arrived Refund Sale Prices Prevail

Our advance line of new Fall Suits have already arrived and are now on exhibition. Particularly noteworthy are the strictly man tailored models in Zibbeline, Mohair, Cheviots, Broadcloths, Serges and other hard finished worsteds.

We were fortunate enough to place a big advance order weeks ahead of the strike, a fact which enables us to sell them at a saving of at least 25 per cent.

New Fall Suits in black and navy cheviots and serges, regular $25 **$17.50**

New Fall Suits in black and navy serges, regular $27.50 .. **$19.50**

$30.00 Fall Suits in serges **$24.50**

New Fall Suits in mannish mixtures and stripes, Zibbelines, etc., regular $35.00 **$29.50**

REMEMBER—We are selling out our entire line of Coats at extraordinary low prices, for rapid clearance.

Fur Sets 25% Off

Our first shipment of fine Fur Sets in Astrachan, Minks, Sable, Opossums, Black Foxes, etc., are now on sale at one quarter off regular prices. Buy now and take advantage of this big Sales Discount.

Refund Sale of Wash Materials

Pretty, new dress ginghams, sold regularly at 10c yard . **7c yd**

New seersucker gingham, very neat patterns, regular 12½c **9c yd**

Shadow stripe linene, all the desirable colors, regular 15c **9c yd**

36 in. French Percales, the real good quality **12½c yd**

Fancy Shantung suiting in all colors, worth 25c yard **15c yd**

All new patterns in striped madras **15c yd**

Mercerized Rajah suiting in all colors, worth 35c yard . **19c yd**

Linen crash in extra heavy quality — outing dress goods **25c yd**

Mercerized linene in all the wanted colors, is worth 50c yard **29c yd**

Ramie suiting, the kind usually sold at 50c yard **39c yd**

All Remnants Half Price

Woman Who Attempted Suicide Is Identified

SAN FRANCISCO, July 30.—The young woman who attempted suicide last night at 1829 Pacific street leaving a farewell note addressed to Goolby Biddecelle, lover, son still has been identified as Miss Anna Royce.

Detectives learned that the woman had been living with Zerelle for some time. Her husband, a man, had employed as a solicitor by a local advertising agency, stated that he had left the woman and that she had come to him several times begging that he would return to her.

It is said that she has twice before attempted suicide.

Bacteria Grow Fat in Gotham Courts

NEW YORK, July 30.—That the air of the average New York courtroom is far from pure, despite frequent house cleanings and large expenditures for ventilating fans, is evidenced by the result of tests made by State and local inspectors, who have just submitted their report. An example of what has found in the following a portion of the report on the air in one of the county courtrooms:

The bacterial determination showed 7 colonies of bacteria and 2 molds in two liters of air aspirated through an aerobiscope. Isolation of the bacteria showed pseudo-diphtheria bacilli and Klebs-Loeffler bacilli, bacilli coli, tubular bacilli and non-pathogenic cocci."

Wireless Messages Sent Through Earth

BERLIN, July 30.—Wireless messages transmitted through the earth's crust is the latest development of radiotelegraphy. Drs. Lowe and Lumbach, physicists of Gottingen, have been experimenting in signalling by wireless telegraphy with instruments of simple construction at the Demenburg potash mines, and they succeed in exchanging signals at long distances and through several levels. The results were so satisfactory that the two inventors are sure that it will be possible to penetrate to even greater depths through the crust of the earth.

Parishioners to Picnic in August

SAN FRANCISCO, July 30.—At the St. Francis Church Hall tonight there was a conference having for its purpose the completion of plans for the annual picnic of the parishioners. Many people who formerly lived in the parish were present and promised their efforts in making the affair a success.

The pastor, Rev. Father Carriere, returned only a few days ago from Portland where he was chaplain to the State of California, he went to attend the national convention of the Ancient Order of Hibernians. The picnic will be held Saturday, August 6, at Shellmound Park.

Coming events can't be sized up by the eyesight of yesterday.

Designs in Apples to Be Fair Feature

SEBASTOPOL, July 30.—The most luscious apples grown in the fertility of Sebastopol will be on exhibit at the big apple fair which will be opened by Governor Gillett on August 10. Different methods of packing apples and countless features of apples will be among the several hundred exhibits.

A big feature of the fair will be designs in apples showing various figures and buildings. One figure will represent the Sale of First National Bank building and the Anna Savings Bank. The Green Valley electric line and the Forestville schoolhouse will also be produced in apples. Another feature of the fair will be a fruit press in process of operation.

The delegates to the Federated Women's Retail Grocers' convention, which will be in progress at Santa Rosa during the fair, will attend the exposition in a body. The Sebastopol Gravenstein Association under whose auspices the fair is to be held, last night decided on red, yellow and green as the official colors.

Sierra Carries Big Cargo for Honolulu

SAN FRANCISCO, July 30.—On schedule today the Oceanic liner Sierra, Captain Hamilton, left Hilbert street for Honolulu, carrying the usual large number of passengers for that city and other points in the islands. G. T. Hershall, editor of a Honolulu newspaper, is returning home from a vacation trip on the coast, accompanied by his son.

Irish Society Will Hold Annual Picnic

SAN FRANCISCO, July 30.—The twenty-fourth annual picnic of the Rebel Girls' Delight Association is to be held next Sunday, August 7, at Shellmound Park, Emeryville. All the committees in charge have been working diligently for two months to make this outing a success, and the arrangements give promise that the picnic will be a real treat.

This long-drawn association is one of the most popular societies in San Francisco. It was organized one hundred years ago, and prominent citizens of the city have always been its friends.

At the next Sunday outing the music will be by Hayes' band, and all special music for the Irish dancing people will be furnished by one of the best Irish bands. A delicate seventh prize in has been prepared.

Good News for the Deaf.

A celebrated New York specialist has been selected to demonstrate to deaf people that deafness is still curable and can be cured rapidly and easily in your own home.

He proposes to prove this fact by sending to any person suffering from deafness, head noises, catarrh or discharges, his new invention, absolutely free of charge. Address all people who have trouble with their ears to immediately address Dr. Edward Gardner, Suite 164, No. 10 West Forty-third street, New York City, and we wish to assure them that they will receive by return mail, absolutely free, a "Trial Treatment."

Fruitvale Native Sons Parlor Makes Debut in Social Whirl With Dance

BABY ORGANIZATION GREETS FRIENDS AT RECEPTION

Women Aid in Making Affair One of the Successes of the Season.

HALL DECORATED WITH GREAT FLAGS

Object of Ball Is to Raise Funds for the Admission Day Celebration.

FRUITVALE, July 30.—Fruitvale Parlor, No. 252, Native Sons of the Golden West, made their social debut tonight in their first grand ball, which was given in the Eagles' hall, 1[illegible] East Fourteenth and Liese avenue. The local parlor of the Native Sons is the baby of the organization, and as this was their first appearance in public large delegations from the surrounding parlors of the bay cities attended.

It is estimated that about 250 couples danced to the strains of Magnus' orchestra on the floor of the new Eagles' hall.

The great success of the ball is largely attributed to the local parlor of Native Daughters, the members of which lent their united aid toward that end. The hall was decorated in the colors of the organization, and large American flags. The grand march was lead by W. H. Manning, president of the parlor, assisted by all of the officers.

The object of the ball was to raise funds for the local parlor for its expenses Admission Day.

The local parlor has at present a membership of about 78, and since its installation a short time back has had a prosperous existence. The officers are: Past president, F. Bamman; president, W. M. Manning, first vice-president, P. E. Grosse, second vice-president, D. C. Dutton; third vice-president, O. H. Houser; recording secretary, I. L. Gracier, financial secretary, E. E. Hunt; treasurer, Chas. Calhoun; marshal, S. Thornally; trustees, J. A. Nagle, J. P. Mulroony, R. J. Silva; surgeon, Dr. Joe Hamilton, outside sentinel, J. Murry, inside sentinel, L. A. Manning; organist, I. V. Rice.

Following are the committees:

Committee of Arrangement—S. Thornally, R. J. Silva, A. J. Miller, J. Oaeguida, R. E. Reeves, C. A. Calhoun, G. Zimmerman.

Reception Committee—R. J. Reilly, J. Murry, E. McKay, I. V. Rice, P. Petersen, I. Gracier, J. Powelsworth, H. Dunn, P. Grosse, A. Newman, J. Thornally, F. Bamman, O. H. Houser, Nels Larson, E. Brand, A. H. Freund.

Floor manager, G. Zimmerman; assistants floor managers, A. C. Jacobsen, R. Pullen, L. A. Manning.

Program Committee—R. J. Silva, G. Zimmerman, R. E. Reeves.

Native Daughters and Sons who have been active in the preparations for the grand ball of the Fruitvale Parlor tonight.

PEACE CONGRESS OPENS FOR IMPORTANT SESSION

Delegates From All Over World to Gather at Stockholm in Effort to Kill Warfare Throughout World

STOCKHOLM, Sweden, July 30.—Owing to the world-wide agitation for universal peace, special significance is attached to the Eighteenth International Peace Congress which opened in this city yesterday and continues in session until August 1. At no time in the history of the civilization has the outlook been so auspicious for the abolishment of warfare, and for this reason the discussion at this convention promises to be the most interesting ever heard on this subject.

Not only delegates from the 500 or more peace societies are present, but there are representatives from trade and labor associations, churches, philanthropic societies, civic clubs, educational and other institutions.

Prominent among the American delegates are Dr. Benjamin F. Trueblood, secretary of the American Peace Society; Dr. Philip S. Moxom, of Springfield; Mrs. Fannie F. Andrews, secretary of the American School Peace League; Miss Anna B. Eastein, of Boston, Prof. Charles R. Van Hise of the University of Wisconsin, Mrs. Wilbur F. Crafts of Washington, D. C., Rabbi Emil G. Hirsch, and Rev. and Mrs. Eugene Bartlett, of Chicago.

POSTPONED ONE YEAR

It was originally intended to hold the congress last year but owing to a nation-wide strike which was in progress at that time, it was thought best to postpone it.

Among the important subjects to be discussed are the following. The probable establishment of the Court of Arbitral Justice, the possibility of an international agreement for the limitation of armaments, which has been foreshadowed in President Roosevelt's Nobel address; the gradual change of public opinion in Great Britain in favor of the immunity from capture of enemy merchant ships at sea in time of war, a measure that, if passed, will do away with the necessity of naval protection from commerce, and therefore greatly reduce armaments, the removal from the category of war of questions of national honor, for which the public mind has been prepared by President Taft's recent speech, and the growing demand for treaty provisions pledging the nations not to take territory from each other by conquest, war of annexation and of violation of sovereignty having hitherto been the chief cause of war preparations.

INTERNATIONAL FEDERATION.

Reports will be made on an international federation, a public international code, an international relief fund and new ideas for adoption by the Third Hague Conference.

A platform of resolutions will also be adopted, and copies will be sent with an address to the rulers of the various nations, urging upon their attention the most important international reforms.

Among the eminent persons who participate in the discussions are Signor Moneta of Italy, the Baroness von Suttner of Australia both recipients of Nobel prizes; Professor Quidde of Germany, Joseph G. Alexander of England and Senator La Fontaine of Belgium. The languages used, besides that of the country in which the congress is held, are English, French and German, but Esperanto has been authorized.

The Peace Congresses go back to 1843, when an international convention of the friends of peace, promoted by the American Peace Society, was held in London. This was three years after the publication of William Ladd's essay on a Congress of Nations, a work that anticipated The Hague conferences which the Peace Congresses of today support. Other congresses followed at Brussels, 1848; Paris, 1849, Frankfort, 1850, and London in 1851. Elihu Burritt, their inspiring genius, pleaded for a Court and Congress of Nations, together with a code of international law.

HUGO AS CHAMPION.

In these congresses Richard Cobden and many British publicists took part. Victor Hugo, who championed them, electrified the convention at Paris by prophesying a federated world governed by ballots instead of bullets and placed under the arbitrament of a great sovereign senate.

"A day will come" he said, "when a cannon will be exhibited in public museums, just as an instrument of torture is now, and people will be astonished how such a thing could have been." Filled with the eloquent speakers enthusiasm for humanity, men in this audience embraced each other, waved their hats and handkerchiefs to him, and led by Cobden, gave him rounds of hurrahs.

Organized peace work was seriously interfered with for a whole generation by the period of wars beginning with the Crimean War in Europe and the Civil War in America. Sentiment for peace revived, however, partly as a reaction from these wars and, under the leadership of Hodgson Pratt of England and Frederic Passy of France, the latter of whom has received the Nobel prize, the universal Peace Congresses were resumed in Paris in 1889. They have since been held nearly every year in some old world center, but two of them have met in the United States, one in Chicago in 1893 and other in Boston in 1904. The peace movement, leaving the realm of theory and entering upon its practical constructive stage, witnessed in fifteen years the first of The Hague Conferences, the establishment of an International Court of Arbitration and the beginning of the ninety or more arbitration treaties that bind together the nations under a regime of law.

The Congress at London in 1908, the most memorable of the modern series, was notable for receiving public recognition by King Edward at Buckingham Palace and for a banquet given it by the British Cabinet with an address by Prime Minister Asquith.

ELECTRICIAN IS SCALDED.

SAN FRANCISCO, July 30.—Morris O'Connor, an electrician of 555 Jersey street, while repairing a motor in the basement of a restaurant at 123 Market street, accidentally stepped into a vat of boiling water. His right leg and foot were severely burned and necessitated his removal to the Harbor Hospital for treatment.

McCall's Patterns

Follow the plain instructions and perfect satisfaction will follow; up-to-date patterns for every garment you wish to make—

10c, 15c, None Higher

H. C. Capwell Co.
THE LACE HOUSE
12TH AND WASHINGTON STS.
OAKLAND.

Novelty Mesh Veiling

The new Fall shades are fully represented in the latest meshes. "The Veiling House" leads as usual. Grades from—

25c to $1.75 yd.

Enter, the Fall Novelties

Fashion has already rung down the curtain on Summer and all the dictatress's efforts are centered on introducing her fancies, foibles and fads for Fall.

The advance guard of the new season's attractions has already arrived at this store and today we will interest you in a few Fall Novelties.

Early Glimpses of Smart Models

We invite you to come and inspect the new season's suits that have already arrived. Word picture of four of them:

Strictly man-tailored; 6-button coat; 36 inches long; semi-fitted and lined with Skinner satin; 7-gored skirt of marked simplicity—PRICE **$35**

Herringbone gray worsted, with black stripe; 36-inch coat, side and watch pocket, finished with tailored crowsfoot, messaline lining; skirt of 11 gores, finished in front with slot seams—Price **$32.50**

Four-button, semi-fitted coat, 36 inches long, Persian collar, flap pockets; man-tailored; 13-gored skirt—PRICE **$27.50**

Clever little box coat suit in the genuine English "Piccadilly" model; comes in pretty gray, medium weight cloth. Skirt has thirteen gores; strictly tailored throughout **$25**

Ladies' Fall Sweaters

Stylishly shaped; of correct length, reaching just below the hips and in an exceptional variety of fancy weaves, the new Sweaters are destined to be more popular than ever this Fall and Winter.

Ladies' Sweaters in plain and fancy stitches come in white, gray, navy and red. Made with high neck or V-shaped neck; convenient pockets—

$2.50, $3.50, $4.50 and Up

Extreme novelties in Nile and old rose; very elaborate, fancy stitch effects—PRICE **$10.00**

In the Children's Section will be found a smart line of stylish and desirable Sweaters.

SALE OF NEW SILK 39c Yard
Regular 50c Values—Special

In this sale are embraced hundreds of yards of new, beautiful Silk Poplins in plain, self-figured and changeable shades. It will be difficult to pass this counter without stopping to admire and purchase. Colors are rose, lavender, navy, cardinal, myrtle, reseda, tan, olive, wisteria, brown, pink, gendarme. (On Sale 8:30 a. m. Monday—Aisle 1).

NOVELTY HOMESPUNS 39c Yard
Regular 50c Suitings

An ideal fabric for school dresses in newest designs and color combinations for Fall and Winter. These new fabrics include both self-colored and novelty weaves; excellent, durable, dressy patterns that will give unlimited wear, shades of Alice blue, dove, medium gray, light gray, rose, reseda, myrtle, electric blue, wisteria, tan and black.
(On Sale Monday—Aisle 1).

DUCKLING FLEECE
Eiderdown 15c Yard

Immense Variety.

This very satisfactory wrapper and dressing sacque fabric awaits you in a variety that's truly bewildering.

Oriental colorings, Persian, floral and bird designs; also several border designs with rabbits, kittens, etc., specially for children's garments.

Novelty Suitings Mohair Finish 25c Yd

New mannish effects; exact reproductions of high-grade woolen mohairs; for making dresses, waists and children's garments there is ample variety of color and design.

(In Wash Goods Section, Aisle 6)

Our Greatly Improved Corset Section

Now in charge of an experienced corsetiere, guaranteeing perfect fitting

In keeping with the progressive spirit of this store, we have placed at the head of our Corset Section, Miss Minnie Burns, an expert corsetiere, who comes to us after many years of successful experience in leading stores. Miss Burns thoroughly understands the many details that enter into the question of perfect corset fitting, and she will gladly welcome the opportunity to be of assistance to you.

Corsets of Many Good Make

Our stock of Corsets includes the latest numbers in "Kabo," "Le Reve," "W. B.," "Thompson's Glove-Fitting," "R. & G." and other popular makes.

Particularly would we mention today the extreme long hip, self-reducing "Kabo" Corset. It's an entirely new model, designed specially to meet the demands of the fall fashions. A strong aid to a perfect figure **$3.50 and $5**

Other good Corsets in grades from $1.00 and up.

NOVELTY CHALLIES
Latest of Fall Arrivals 35c to 75c Yd

A picturesque display of pretty Wool Challies, useful for so many purposes. Exquisite effects of Persian and floral designs as well as a number of distinctive novelties in dotted and satin striped patterns.

TENNIS FLANNELS
A Wealth of Pretty Patterns 8⅓c to 25c Yd

If you would know how great a variety of color effects and patterns the best makers have turned out this season in Wrapper Flannels and Flannelettes—just come here.

ALL SHADES IN
"BEAR BRAND" KNITTING YARNS

The complete Fall - Winter stock of these best-of-all Yarns is here. These are the yarns with a deserved reputation for producing the most satisfactory of knit garments and slippers.

Complete color range in the following varieties: Shetland Floss, Germantown, German Knitting, Saxony, Fairy Floss, Spanish Yarn, Shetland Wool and Zephyr Shetland.

Slipper Soles for All

The most durable and comfortable we can secure for men, ladies, misses and children—

20c to 35c Pair

Our Big Drapery Section

Makes Easy the Brightening of Homes

We do not believe you can need anything in Curtains, Portieres, Couch Covers, Table Covers or Draperies that we cannot supply. It would seem as if our buyers had anticipated every possible want in these lines.

Particularly would we mention the immense range of popular

Washable Draperies

Fancy colored curtain lawns, scrims and casement cloths at—

15c, 20c, 25c, 30c yd.

In the heavier washable draperies come the new reversible cretonnes **25c yd**

A charming lot of pretty dimities and taffetas ..... **35c yd**

Sun-fast gauze and madras are shown in many good colors at from ..... **50c to $1.50 yd.**

CURTAIN NETS, something suitable for any window, white, cream and ecru—

25c, 35c and to $1.75 yd.

Unlimited choice of the right kinds and grades of

New Fall Curtains

NOTTINGHAM CURTAINS, in white, ecru and Arabian colors, hundreds of new and desirable patterns, at prices to meet the wants of all—

75c to $5.00 pr.

French Net Novelty Curtains, exceptionally strong effects—

$2.00 to $5.00 pr.

Battenberg, Irish Point and Brussels Curtains, rich and exclusive patterns—

$3.50 to $20.00

Scrim Curtains—

$1.50 to $5.00 pr.

Introductory Sale of New
Fall Ribbons

From our magnificent stock of bright, new Ribbon we have selected two special values for mention today:

All-silk, 5½-inch, Moire Ribbon; extra heavy quality; just what is sought for hair bows and millinery; full color range—Special ..... **25c yd**

7½-inch, all-silk Taffeta Ribbon in the late fall syndicate shades for millinery purposes; also all staple colors—Special ..... **35c yd**

Transport Buford Is to Arrive Today

SAN FRANCISCO, July 30.—Wireless messages from the army transport Buford, now on the way from Alaska, report that the troopship was 495 miles from the Golden Gate at 8 o'clock last evening. The Buford is expected to arrive tomorrow, bringing the officers and enlisted men of the Twenty-second infantry regiment, who have been stationed at various posts of Alaska for the last two years. The equipment and baggage of the regiment, amounting to 600 or 700 tons, is also aboard the Buford. After discharging her load at Folsom street the Buford is to be held up at anchor in the bay as a reserve troopship.

New Baptist Church Will Open Tomorrow

SAN FRANCISCO, July 30.—The First Baptist Church, Octavia and Waller streets, which has been in the course of erection since last September, is about completed, and the pastor, the Rev. George E. Burlingame, will conduct the first service tomorrow in the handsome edifice.

The building alone, without furnishings, will cost upward of $75,000, and when fully equipped with a modern pipe organ, memorial stained-glass windows and other interior decoration the expenditure will exceed $100,000.

Curacao Is Tested; to Resume Old Run

SAN FRANCISCO, July 30.—The steamer Curacao, after an extensive overhauling, was sent on a trial trip this afternoon, in which the vessel was run over the measured mile course off the Marin county shore. The Curacao showed better speed than at any time since she was brought out to the coast some years ago. She is now in fine condition and will resume service for the Pacific Coast Steamship Company on the San Francisco and Mexican coast route, leaving here August 9, relieving the City of Topeka.

NAPOLEON'S GRIT

was of the unconquerable never-say-die kind the kind that you need most when you have a bad cold, cough or lung disease. Suppose troches, cough syrups, cod liver oil or doctors have all failed, don't lose heart or hope. Take Dr. King's New Discovery. Satisfaction is guaranteed when used for any throat or lung trouble. It has saved thousands of hopeless sufferers. It masters stubborn colds, obstinate coughs, hemorrhages, la grippe, croup, asthma, hay fever and whooping cough, and is the most safe and certain remedy for all bronchial affections. 50c, $1.00 Trial bottle free at Cogswell Bros'.

Officers Elected by Good Templars

PETALUMA, July 30.—The Good Templars lodge of this city was visited last night by Grand Electorial Superintendent J. B. Mallory of Los Angeles. The election of officers was also held, resulting as follows: Chief templar, Stella Rosenquist, vice-templar, L. Capucetti; secretary, Clara Pitts, financial secretary, Rose Jessen; treasurer, Charles Jessen, superintendent of juvenile work, Bell Offutt; marshal, Mrs. A. O. George; guard, John Offutt; organist, Earl Farnsworth. Members of lodges from all over the county were present.

Petaluma Church to Install New Pastor

PETALUMA, July 30.—Rev. F. Schlinkman, who recently arrived here from the East, will be installed as pastor of the German Evangelical Church tomorrow morning. Rev. A. Meyer, president of the Pacific district of the German Evangelical Church, will officiate at the installation. Members of the church are now raising a fund to build a handsome new parsonage for Rev. Schlinkman.

Estrada Not Seeking Troops in America

NEW ORLEANS, July 30.—If there is any such person as General Victor Tomas authorized to recruit soldiers at Chickamaugua General Richard Sussman, representative of Estrada in New Orleans, does not know the man.

"The Estrada government is making no attempt to muster forces in the United States," says General Sussman. "I am not acquainted with any one by the name of Victor Tomas, and if any one has been delegated by General Estrada to seek forces in this country I should most certainly have been advised of it. I have received no intimation to this effect."

Berkeley Man Will Wed Petaluma Girl

PETALUMA, July 30.—The engagement is announced of Miss Alice Howe, daughter of Mr. and Mrs. N. P. Howe, to D. D. Graves, a prominent business man of Berkeley. The wedding will take place in Berkeley on Wednesday, August 3. The bride is a graduate of the University of California and is well known in the bay cities. The couple will reside in Berkeley.

Hindu Horde Is to Arrive on Mongolia

SAN FRANCISCO, July 30.—Cable advices report the sailing of the liner Mongolia from Honolulu at 10 o'clock this morning. The vessel is therefore expected to arrive here early next Friday. On board are about 150 cabin passengers and several hundred steerage passengers, including many Hindu laborers. The cargo of the Mongolia amounts to 13,000 tons, or more than this or any other steamer has brought from the Orient for many voyages. The Mongolia, on account of having been aground in Japan last month, is at present on the schedule of the Tenyo Maru and the latter steamer is being held back so as not to interfere with the tardy liner. The Tenyo Maru is also bringing many passengers and a good sized cargo.

The Mongolia is scheduled to sail again on August 9, carrying a big crowd of excursionists for the Orient in addition to the regular bookings, the aggregate amounting to perhaps 250 saloon passengers. The task of getting the liner ready for departure on that date will be great for the cargo of 13,000 tons is to be discharged and an outward-bound cargo of several thousand tons placed in the hold, in addition to the overhaul of the huge liner, all within four

$500 in Prizes!

RULES OF CONTEST:

Solve all the following rebuses and you will win one of the prizes—all stand for name of town or city in California.

Herewith are presented several advertisements of responsible, well known business houses. In each advertisement will be noticed an illustration and you are asked to state what city or town in California it represents. If you are successful in guessing the entire list and your answer is judged to be one of the neatest and most attractive, THE OAKLAND TRIBUNE will present you with a prize as given below, according to the correctness and merit of the answer. The prizes will be awarded according to the NEATNESS AND GENERAL ATTRACTIVENESS OF THE LIST, skill and knowledge thereof entering into the manner of award.

HOW THE PRIZES WILL BE AWARDED: To the person sending in a complete correct list in the neatest and most attractive manner a trip to Yosemite and return will be given, or, if no complete correct list is received, then the prize money goes to the person having the most attractive list with the largest number of correct answers. In a like manner the second prize will be given, etc.

In this contest you will observe that the first prize does not go necessarily to the first answer received, but will be given for the NEATEST AND MOST ATTRACTIVE LISTS. As the contest closes at noon, August 16, letters mailed as late as the night before will be duly considered, but it is advised to get your answer in as early as possible. This suggestion also applies to persons answering individual advertisers for their prizes.

The various firms represented offer prizes amounting to $500 in the aggregate for individual replies ADDRESSED DIRECT TO THEM regarding their one rebus. Their prizes without exception are worthy of your consideration and effort and should more than interest you.

IMPORTANT.

In making out your list contesting for the prizes offered by THE TRIBUNE, please note:

The rebuses are numbered consecutively from one upward. In answering the question accompanying each, make out a list, bind them together, numbered as the rebuses are numbered, also giving name, business and business address of each advertiser, as, for instance:

NAME OF FIRM.

.....

BUSINESS.

.....

BUSINESS ADDRESS.

.....

And so on until the last number. Those you cannot answer, leave blank.

1. Employees of THE TRIBUNE or their relatives are not eligible to enter this contest.
2. In making list of answers write on one side of the paper only.
3. All answers to THE TRIBUNE in this contest must be sent by mail.
4. No answer accepted when sent by special messenger.
5. Be sure to keep a duplicate of the list of answers in order that you may compare it with the answers or solutions, which will be published.
6. No guess will be received later than noon, August 20.

All answers must be addressed to
J. CLEM ARNOLD,
Business Manager, Oakland Tribune.

VALUABLE PRIZES AWARDED BY OAKLAND TRIBUNE.

1. Trip to Yosemite Valley and return.
2. Sewing Machine.
3. Dressmaking School Scholarship.
4. Mission Rocker.
5. Set Silver Spoons, Knives, etc.
6. Merchandise Order $10.00

Next three highest, Merchandise orders on any representative firm, value $5 each.

AUT-O-LAC

The Leather Enamel makes old leather of automobile tops and cushions new at small cost. All colors. Aut-O-Lac has won grand prizes.

$10 prize for the best story on Aut-O-Lac.

Champion Washing Tablets make clothes clean and sanitary without rubbing or injury or your money back.

Three washings for 10 cents. For sale at all Grocers.

If your grocer can't supply you send us his name and receive prize.

Champion Mfg. Co., 1822 7th st. Phone, Oakland 3795.

The Finest Jewelry Store in the West

H. MORTON

14TH AND BROADWAY.

Jewelry, Silverware, Etc.

Offers a prize of a $10 Cut Glass Bowl to the one bringing in the answer to our rebus in the neatest manner.

H. MORTON, 14th and Broadway.

$25 IN CASH

to the person sending in the best list of prospective buyers of legitimate oil stock in the Greatest Oil Fields in the World.

Old Gibraltar in the San Juan Oil Fields of Utah, now selling at only 15c per share, will be worth 50c in less than 6 months, and $1.00 within a year. (Send for literature.)

Old Gibraltar Oil Co., Room 316, National Bank Bldg., Oakland. Boston, Fiscal Agent.

New classes now forming at Heald's Business College

You should plan to begin your course now, for the sooner you begin the sooner you will be through and have a good position. Remember we have 12 schools and 37,000 graduates to assist you after you receive our superior training.

We want the names and addresses of the young people who are interested in securing a Heald education and to the one sending us the largest list and the correct answer to our Rebus we will give a prize of $5.00 in cash. Write the names and addresses plainly and mail to

Heald's Business College 16th and San Pablo Ave., Oakland, Cal.

Oakland's Exclusive Music House

H. Hauschildt Music Co.

420 13th St. Oakland

Branches—Haywards, Cal.; Reno, Nev., and other important cities.

PIANOS TALKING MACHINES
BAND INSTRUMENTS

LOOK! For the two neatest, best and most correct answers to the rebus appearing in our ad., sent or handed in to us on or before September 1, 1910, we will give away two solid gold rings. Other answers of merit will be given valuable merchandise orders free of charge.

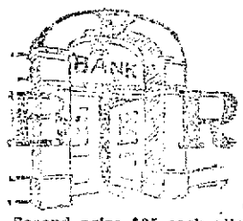

We still have a few of those $600 De Tamble roadsters. We deliver them to you for that price.

It's a magnificent opportunity which you cannot afford to overlook. Let us demonstrate this machine to you. Note the following: 2 cylinder opposed; magneto; Thermos Syph in water cooler; planetary transmission; elliptic springs; 3 inch tire; color red or yellow.

To the person bringing to our office the answer to our Rebus in the neatest and most attractive manner we will give the following prizes:

First prize $50.00 cash allowance on purchase of De Tamble automobile;

Second prize $25 cash allowance on purchase of De Tamble automobile.

STUDEBAKER BROS.

Twelfth and Jackson Streets Oakland

"Always the Reliable Tailor"

C. J. TWOMEY Merchant Tailor

1253 Broadway. Near 16th St.

PERFECT FIT GUARANTEED.

For the first, neatest and most correct answer to the above rebus handed into our store on or before September 1st, 1910, I will allow $10.00 on any $40.00 suit, and also for the second best, $5.00 on any $35.00 suit.

Oakland's Leading Jeweler

Gold and Silver Smith — Cut Glass Jewelry

R. W. Edwards

Established 1879

1117-1119 Broadway, Oakland, Cal.

For the most correct, neatest and best answer to the rebus in the above ad., handed into my store before September 1, 1910, I will allow $10.00 on any $100.00 article or articles in my store. THE OAKLAND TRIBUNE will judge the award.

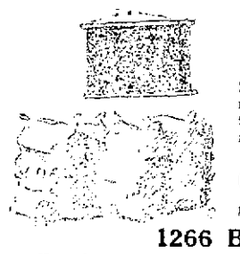

Pullman Townsite

We are placing on the market the best tract of land in Pullman. Let us show you where you can make good, clean dollars on a legitimate investment in real estate. See the great Pullman shops. Come now! Don't wait!

C. B. JONES & CO.

REAL ESTATE BROKERS — EXCLUSIVE AGENTS

1266 Broadway, OAKLAND

For the best, neatest and most correct answer to the above rebus we will allow $25.00 on a lot. Answers must be handed in to our office at the above address on or before September 1, 1910.

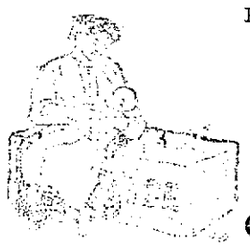

FRESH FLOWERS DAILY IN FINE ASSORTMENT. DEPENDABLE SERVICE. MODERATE PRICES.

CLARKE BROS. Florists

Clay at 12th Oakland

To the person sending us the solution of our Rebus in the neatest and most attractive manner we will give $2.50 in trade.

Elmhurst to the Front!

Best Buys in Elmhurst Handled By

SAN JOAQUIN AND ELMHURST LAND CO.

I. O. O. F. Hall, Corner East Fourteenth and Orchard Avenue, Elmhurst, Cal.
Oakland Office, 1056 Broadway
Phones: Elmhurst 75, Oakland 4455.

For the best, neatest and most correct answer to the above rebus we will allow $25.00 on one of Elmhurst's choicest lots. Answers must be in to either of our offices on or before September 1, 1910.

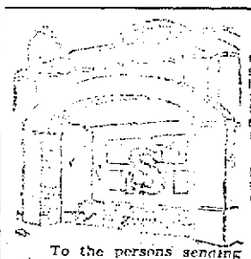

YOUR EYES

are a proud possession, when they are clear, strong and bright. Don't you know that 90 per cent of the headache trouble troubling people, especially women, comes from inattention to the eyes? Don't you know that eye defects are directly responsible for headaches, dizziness, sick headache and other forms of acute and chronic nervous troubles?

IT IS A FACT

that correctly fitted glasses will remove the eye strain, stop the leakage of nerve force and nature will at once set about curing the trouble.

F. W. LAUFER

Optician, 1189 Washington St.

To the persons sending in the largest number of names of people who need glasses or people who are dissatisfied with the glasses they are wearing, together with the correct answer of our rebus, we will give the following prizes: 1st prize, $3.00 in cash; 2nd prize, $2.00 in cash.

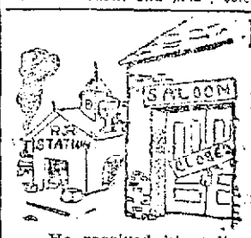

Dr. T. B. Holmes CANDIDATE FOR Coroner

Dr. T. B. Holmes, who is one of the best known physicians in this city and whose office and residence are in East Oakland, has announced himself a candidate for Coroner of Alameda county on the Republican ticket. Primary election August 16, 1910.

The doctor has long been identified with the Republican party in this section. He declares that while he is a candidate for the position named he desires it to be known that he wants to be elected by the people of the county who are in favor of good government or not at all.

He received his college education in California College and graduated from the Medical Department, University of California, October, 1894.

Dr. Holmes was president of the East Oakland Lincoln-Roosevelt Republican Club and vice president of the county organization of the same name two years ago.

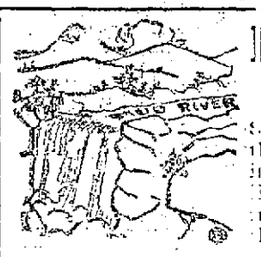

B. L. SPENCE

Offers Two Prizes

$50.00 will be allowed to the person sending the best list of names of people who are paying rent, who ought to be buying one of my Easy-to-Pay Homes—$50.00 to be taken from price of home or lot. $25.00 cash to the one sending second best list.

B. L. SPENCE, 289 Bacon Block, Oakland

---The Laundry of Satisfaction

will pay you for your trouble and knowledge of the contest and its model establishment: $10 in laundry work as first prize and $5 for second prize for the best answer to this Rebus, and also a story on why the Troy Laundry does the best work in the county. Phone us if the puzzle is too hard.

TROY LAUNDRY

Grove Street and Dwight Way, Berkeley. Phones—Berkeley 73 and F-1273.

To test the value of advertising we will give, absolutely free, a $100 cash order to the person sending us the neatest correct solution of our rebus, $75 cash to the next best and $50 to the third best. These orders may be applied as first payment toward the purchase of one of the world's best makes of Pianos—Chickering, Sohmer, Lester, Kimball, Hallet and Davis, and 40 other makes.

Eilers Music Co., 557 Twelfth St. Opposite Orpheum, Oakland.

Victor and Edison PHONOGRAPHS

Sold on Easy Payments, $1 per Week

Get one now and enjoy while paying.

To the person sending us the neatest and most attractive answer to our rebus we will give $5.00 in gold.

Oakland Phonograph Co. 472 11th Street

Eleventh Street Entrance Bacon Building. Phone Oakland 5987.

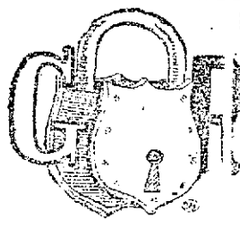

Here is a Good Motto

Life is made up of many a threat,
Try not to break any of them. Enough said.

Along that line for what we really wish to tell you is the name of a GOOD place to go when needing goods in our line, and further

We Will Give a Prize

having a cash value to every one securing some of our goods who will bring this ad and a correct solution of the Rebus to us. There is no expiration date to this offer and this coupon will be honored whenever presented, but no more than one coupon will be honored from any one person.

PACIFIC BROKERAGE COMPANY.

306 Bacon Building. Loans to salaried people and to those owning live stock vehicles, household goods, etc.

A BUSINESS SCHOOL FOR BUSINESS STUDENTS

The Polytechnic is a Business School, making a Specialty of Business Training.

Its mission is to prepare young men and women for success in business, and give to them those breadwinning qualities which other schools fail to develop. The public schools have their place, the Classical College its mission, the Law School is the place to learn modern jurisprudence, the Medical College is the place to learn the science of medicine, the High School is the place to prepare for entrance to college, and the modern, well equipped, progressive business college, such as the Polytechnic, is the place to learn business and acquire that practical knowledge and skill which every young man and woman must possess who hopes for success in the business world.

To the person sending us the name to our rebus, with the three best and most logical reasons why the Polytechnic is recognized as the leading business college west of Chicago, we will present $10.00 to apply on any of our business courses. Address POLYTECHNIC BUSINESS COLLEGE,
12TH AND HARRISON STREETS, OAKLAND, CAL.

Have the best---

YOU CAN GET IT ONLY AT

DORSAZ, Fotografer

1256 BROADWAY, OAKLAND
Phone, Oakland 2891

For the best, neatest and most correct answer to the above rebus handed into my studio, I will allow: First, $5.00 on $20.00 worth of photos; second, $2.50 on $10.00 worth of photos. Answers must be in on or before September 1, 1910.

The House of Bargains!

Hortsmann-Reed Furniture

326 San Pablo Avenue

Between 17th and 18th

We Have What You Want at Low Prices

For the best, neatest and most correct answer to the above rebus, handed in to our store on or before September 1, 1910, we will allow $10.00 on any stove valued at $30.00 or over in our store.

Friend's Millinery

The new fall hats have arrived. A special feature for the early fall wear will be Panne finished, black velvet shapes, $3.50. Willow plumes will be in great demand again this fall. We have a special black willow plume regular $10 for $7.50. To the persons sending us the correct answer to our Rebus we will give as first prize $5.00 to apply on purchase of $12.50; second prize $2.50 to apply on purchase of $7.50.

Friend's Millinery, 125 San Pablo Ave.

DON'T WORRY

about your home burning down if we did the wiring, because it was DONE RIGHT.

We handle everything electrical from a dry battery to a dynamo. Nothing is too large for us to handle, and small work is always acceptable.

We say it with pardonable pride that our line of Gas and Electric Fixtures and Appliances, for oddity, richness and originality of design, cannot be duplicated in the city.

To the person BRINGING TO OUR STORE the name to our Rebus in the neatest and most original manner we will present $2.50 to apply on purchase of any goods in our store.

Century Electric and Fixture Company

THIRTEENTH AND CLAY STREETS.

Extra Prize

Any $5 waist in our store for the best answer to the Rebus that is marked "L" that is alongside of this adv.

WE WILL SOON REMOVE to our handsome new store, 514 Twelfth street, between Washington and Clay, and in the meantime we are selling every garment in the house at prices that will startle you.

Make your choice, save money, and have it charged.

FRIEDMAN'S, Inc. CLOAKS AND SUITS 1058 Washington St., Bet. 11th and 12th.

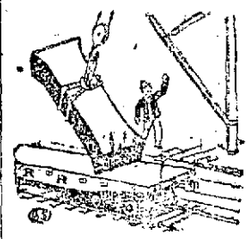

We Solve the Cooking Problem

A complete line of Gas Stoves, from the smallest and most inexpensive to the largest and most expensive. By specializing and buying in quantities we are enabled to save you 20 per cent on your stove.

Solve our rebus, send us the answers and we will give the following to the first correct solutions received:

1st Prize—Gas Hot Plate.
2nd Prize—$10.00 order on a $50.00 purchase.
3rd Prize—$5.00 order on a $30.00 purchase.

OAKLAND GAS APPLIANCE CO. THIRTEENTH At Clay.

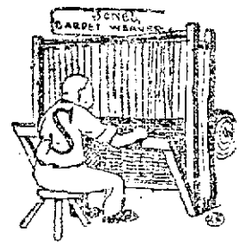

Don't Forget the

Laymance Millinery Parlors

when purchasing your new fall hat. Exclusive styles and reasonable prices.

473 Twelfth Street BACON BLOCK

To the person sending us the correct answer to our rebus in the neatest and most attractive manner, we will give the following prices: 1st prize, $5.00 to apply on $25.00 purchase; 2nd prize, $2.50 to apply on $15.00 purchase.

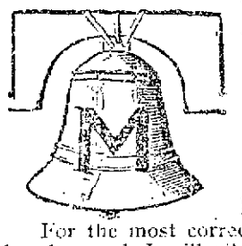

NEW DISCOVERY

Genuine White SAPPHIRE RECONSTRUCTED DIAMONDS. They Retain Their Luster FOREVER! See Them In Our Windows!

P. C. PULSE CO.

JEWELERS

Now 1059 Broadway, Oakland

For the most correct, neatest and best answer to the rebus in the above ad. I will allow $15.00 on a $37.50 watch. All answers must be handed into our store on or before September 1, 1910.

Why not buy the best!

Elite Clothing and Tailoring Co.

A. JACOBS.

1162 Broadway, Near 14th. Phone Oak 596.

Our Cloths and Workmanship Guaranteed.

For the best, neatest and most correct answer to the above rebus, handed in to our store on or before September 1, 1910, we will allow: 1st, $10.00 on a $50.00 suit; 2nd, $7.50 on a $45.00 suit.

OPEN SHOP

A. KENDALL, Pres. and Gen'l Mgr.
C. G. BIRD, Sec'y and Treas.
A. J. PATTERSON, Vice-Pres., Mgr. Lumber Dept.
Established July 21, 1880—Incorporated July 1, 1892.

Pacific Coast Lumber & Mill Co.

Wholesale and Retail Dealers in
REDWOOD AND PINE LUMBER.
MOULDING AND MILL WORK
SASH AND DOORS
GLASS, WEIGHTS AND CORDS

Telephones—Oakland 1631-88; Home A-1088.

Corner Second and Grove Streets, Oakland, Cal.

LADIES Why go to San Francisco and have your suit made there, when

DONNER BROS.,

the well known Ladies' Tailors of Oakland are making suits for the same price as in San Francisco?

Our 12 years' experience as first class Ladies' Tailors and Designers shall be your guarantee.

DONNER BROS.

Ladies' Tailors, 466½ Thirteenth Street.
Phones Oak 9536. Home A3304.

To the lady sending us a 50 word story, why we are the best ladies' tailors in Oakland, the neatest and correct answer to our Rebus, we will give the following prizes: For the first best story $15.00 to apply on purchase of a $60.00 suit; second best story $10.00 to apply on purchase of $55.00 suit; third best story $5.00 to apply on purchase of $50.00 suit.

Oak. 5806 Home A3714

Charles Hoffman & Co.

Theatrical Masquerade Costumers
Ladies' Hairdressers and Wigmakers

Manufacturers of Wigs and all kinds of Hair Goods. Toupees for gentlemen a Specialty.

406 14th St. BETWEEN BROADWAY AND FRANKLIN

For the five best, neatest and most correct answers to the above rebus, handed into my store on or before September 1, 1910, I will allow $1.00 on a $5.00 purchas.

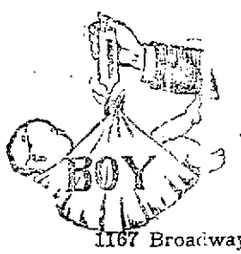

For Stylish, Dainty Little Things

for the babies, or nifty, exclusive designs in Shirt Waists, Neckwear, etc., for the mother, go to

"Hogan's"

"The Ladies' and Babies' Store."

1167 Broadway, Between 13th and 14th Streets.

For the neatest and best solution to this rebus, I will give a $5.00 merchandise order; second best, a $2.50 merchandise order.

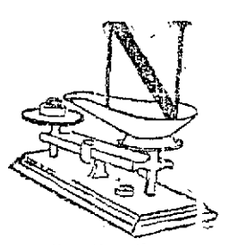

IF WHEN DINING

You appreciate unexcelled service, pleasing environment and finest cuisine, WE BID YOU WELCOME.

The Forum Cafe, under the management of Gustav Mann, is considered by epicures the leading cafe in Oakland. Without question our mid-day luncheon cannot be excelled anywhere, and our Table d'Hote Sunday dinner, from 5 to 8, is the main feature of the day with Oakland's best society. Tables reserved upon request.

To the person sending us the name of our rebus in the neatest and most artistic manner, we will present a party of four, theater tickets for any attraction they may select, preceded by dinner at our Cafe, with wine, and you can go as far as you like on the bill—we won't limit you.

FORUM CAFE 1158 BROADWAY bet. 13th and 14th Sts.

Editorial Section

Oakland Tribune.

Special Features

VOL. LXXIII. OAKLAND, CALIFORNIA, SUNDAY MORNING, JULY 31, 1910 PAGES 25 TO 32 NO. 161

What Is the Matter With
The Blue and Gold?

THE KNAVE

Why Dr. Harry Tevis
Is Not a Happy Man

SAN FRANCISCO, July 30.—Is the worship of the sacred female calf to become a thing of memory—one with Nineveh and Tyre?

For lo these many centuries the lower leg of woman has had a high place in man's temple of reverence and curiosity. It was a thing of mystery. Its occasional appearance, like that of the veiled prophet, was a sort of declaration that it was too beautiful to be looked up often or in its entirety.

But, seen too oft, familiarity might breed disdain. The curious reverence would be gone. The seashore votaries lose almost all their interest in calf worship. The skirt is the proper temple of the idol and the removal of the skirt seems to put an end to the idolatry.

And that is why I asked the question whether the sacred female calf was to be gathered to Baal, Moloch and Jove as an outworn and discarded deity. If this worship is to become a thing of a pagan past it will be because of the new Parisian skirt—the so-called mummy skirt. This skirt is a continued book of revelations concerning the sacred leg.

The skirt is so narrow at the knees that free locomotion would be next to impossible were it not for an arrangement of elastics that give the knees their play. But—and here comes the important part of the discourse—this elastic arrangement exposes the sacred female calf to the broad glare of day and the vulgar gaze of man every time milady steps into her carriage or her motor car. The exposure is clear to the knee. There is no avoiding it. We are told that in Paris there is a constant flashing of calves all up and down the boulevards and avenues. Here, as yet, the skirtly revelations are matters of wonder and admiration. But will familiarity breed contempt? Will the female leg become no more a matter of comment than the female hand? Is the worship of the sacred calf doomed to destruction?

How About the Blue and Gold?

I noticed the other day a paragraph telling how the children of State Superintendent of Schools Hyatt had returned from a pleasantly perilous trip through the northern mountains. And the paragraph also told that the superintendent's children, or some of them, had good place in the Leland Stanford Jr. University, where David Starr Jordan views the world from China to Peru and writes learnedly on all subjects human and divine.

Naturally, I wondered what had happened to the little old institution over at Berkeley—I believe it is called the University of California. It is, or used to be, part of the educational system of the State—the capstone of the whole, the pride of a patriotic people. The State Superintendent of Public Instruction is a member, ex-officio, of the Board of Regents of that State University, which is the topmost branch of the educational tree that he is employed to superintend.

So I take it for granted that your Berkeley institution must have gone out of business or the State Superintendent of Public Instruction, ex-officio a Regent of the University of California, would not be forced to send his children to a private university at Palo Alto. It is too bad that the university of the blue and gold is no more. I really had expected great things of it.

The Woe of Dr. Harry Tevis

To see Dr. Harry Tevis on the streets or in attendance on social functions no one would consider him an unhappy man. He has wealth that runs into the big figures. He has education. His tastes are refined. His bachelorhood sits lightly upon him. The onlooker, contemplating his coming and going, apparently in perfect health, would naturally say:

"There goes a man to be envied. What a happy lot is his?"

Yet Dr. Harry Tevis carries a secret sorrow in his heart—a canker in his soul. The sorrow and the canker are represented by a rug that is owned, not by Dr. Harry Tevis, but by Fred Sharon. Dr. Tevis has an artistic eye and an exquisite's taste in rugs. He saw the rug of Fred Sharon and forgot all about that commandment that says you must not covet your neighbor's rugs. He coveted that rug by day and by night.

But Fred Sharon also loved the rug. He did not propose that anyone should rob him of his treasure. He repulsed all the efforts of Dr. Tevis to secure the prize. To all proposals and entreaties his reply was the cold and repellant "nothing doing!"

The last offer I heard of for the rug was $20,000. It was made by Tevis. It was refused by Sharon. That is why, for all his manifold gifts and advantages, Dr. Harry Tevis is not a happy man.

The Mastery of the National Game

Baseball certainly has "come back." Again it rules all pastimes. Probably it never had as many or as devoted votaries in California as now. The crowds, the enthusiasm, the general conversation, all attest the mastery of the national game.

I have an instance in mind. When W. R. Hearst started his moral reform movement he sent out in all directions to get the indorsements of leading men in all walks and professions. Naturally, he first sought the clergy and asked their support.

In furtherance of this plan one of the Examiner men rang up a widely loved and most devout priest last Sunday. Over the telephone the writer explained the moral movement and said:

"Now, father, we would like to have your indorsement of the cause—a few words of approval and encouragement."

"Yes, yes! Ah, um! Who won the ball game?"

A Yellow Man at Sacramento

I notice that the good people of Los Angeles are a bit stirred up lest a negro Assemblyman shall be elected to represent one of their districts in the next Legislature. They seem to have figured that he has behind him nearly or quite enough negro votes to give him the nomination.

Well, we are some day to have a Chinese Assemblyman from San Francisco. In our Chinatown district it is now nearly or quite possible to turn the trick, and people may rest assured the Mongols will not overlook the opportunity forever. Already the subject has been under more or less serious consideration.

Two years ago there was a good deal of talk because two Chinese native sons, with votes as good as anybody's, had joined the Independence League. Out of the talk grew a half-formed notion of putting up one of these young Chinamen as a candidate for the Legislature. It was then figured that with the Chinese native son vote, which is becoming formidable; with the guides and guards employed by the rich Chinese, and with the gin bums and hop-heads who had votes in the district and who could easily be bought, it was quite possible to elect a Chinaman to the Assembly. The notion ended in a laugh; but you may be sure it will not be long before it will be very seriously attempted.

Kahn's Campaign

Congressman Julius Kahn of the Fourth district is one of the lucky candidates this campaign. Julius has no opponent for the Republican nomination, and his old-time friend and compatriot, Maximilian Popper, is making the fight for Walter Macarthur on the Democratic end. Max has been south for his health during the past five months, but has returned to the political fray rejuvenated and champing at the bit. Both Kahn and Macarthur had better look out.

Popper and Chris Buckley were partners in the street sweeping and draying business years ago, and I heard the other day that that partnership had never been dissolved. It was common report at one time that Popper sought a severance of the business relation, but Chris demurred because of a desire for an accounting in regard to a couple of old street sweeping machines or other parts of the plant included in the partnership holdings.

While Buckley was in Canada and the East on an enforced tour some years ago, Popper became involved in an inquiry by a local inquisition. On Chris' return he is reported to have chided his partner, sorrowfully inquiring how it was that the minute his back was turned Popper got into difficulties.

To return to Congressman Kahn's political good luck in having no opponent for the nomination, that situation is due largely to Tim Sullivan, who has lined up with the Lincoln-Roosevelt League this year. Sullivan has assisted in Kahn's campaigns for years and he served notice on his new allies that if they attempted to nominate anyone against Julius the combination would be all off and he would fly the league coop. The reformers had need of Tim in the coop, so they accommodated him by leaving the space on their ticket for Congressman from the Fourth district vacant.

Julius is resting quietly at an out-of-town resort until after the primary is over, not wishing to interfere with any other candidate's fight, his own fences being in good repair. Julius has generally been a success at looking after Julius.

Aftermath of Prize Fight

There has been much aftermath of the prize fight at Reno, but still it comes. It is now told in political and religious circles that the Lincoln-Roosevelt League had prepared—even to the securing of signatures of the clergy of different denominations and of leading business and professional men—petitions to Governor Gillett, urging and demanding that he stop the holding of the fight in California.

This fraudulently moral machine was to have withheld these petitions until all arrangements for the holding of the fight had been completed, including the scheduling of excursion trains from eastern and southern points in the United States, and all the details of preparation had been fixed beyond recall. Then, at the last minute, the largely signed appeals were to be forwarded to Governor Gillett, accompanied by a fife and drum corps from the Soldiers' Home and other demonstrations of saintly sentiment.

It being too late for the Governor to act without causing great and irreparable financial loss as well as business prestige to many large interests the hypocritical devout of that league of job-chasers were immediately to set up a howl under the leadership of Johnson, the echoes of which were only to die away with the conclusion of the State campaign.

This scheme of political sanctimony was undoubtedly worthy of the leaders of the league, but it did not work. With its failure they and their allies, the Democrats, sought to salve their chagrin in a cry that the order of Governor Gillett that the fight be not held in California had resulted in great money loss to business, and that hypocritical howl is still being emitted wherever it is thought it may be effective for political purposes.

Political Striker

The path of the political striker has not always fallen in pleasant places during the current State campaign. The "macer" of candidates has met with many a rebuff and complains that the aspirants for high places are not eagerly responsive to the gentler "touch."

One of the hold-up men of diversified experience in many a hard-fought campaign called on Edward Rolkin, otherwise he butted into Rolkin's office. The victim of the visit is the candidate of the Lincoln-Roosevelt League for member of the State Board of Equalization from the San Francisco district. Rolkin, like some other candidates, attracted the attention of the reform league by reason of the current understanding that he is a rich man. But this candidate, like others, selected for similar reasons, has declined to turn his property over to the league and consequently is receiving little attention from that choice coterie.

The visiting "bum" saluted the candidate and congratulated him upon the outlook of his canvass. Rolkin, who, from a bed-maker has become the proprietor of a dozen or more second and third-class hotels in this city, gave dubious response to the salutation.

"Don't talk politics to me," said the hotel man, "for I don't know anything about politics."

"But you are a candidate."

"It's no use talking politics to me," Rolkin again declared, "for I don't know anything about it. I am a hotel man and if you want to talk hotel, or want a room—"

"Oh, well, give me the room, then," drawled the hold up man much to Rolkin's confusion. But the hotel man recovered sufficiently to say:

"Well, if you want a room bring your baggage and speak to the clerk," and walked away.

"Gee, whiz," exclaimed the striker, "but he is a tight wad. How can a man be expected to make an honest living when candidates are as inconsiderate and heartless as this one?"

A Rich Union

The Hodcarriers' Union which went on strike last week in this city is a wealthy labor organization—possibly the richest of any similar union in this State. It has had few strikes and the funds of the union have gone on for years accumulating until they have now reached a very large sum. What the exact figure of its capital may be is not a matter of general knowledge, but an idea of the financial status of the Hodcarriers' Association may be gained from the fact that not long ago it declared a dividend of $50,000. This was accomplished by simply distributing, or prorating, that amount among the members in good standing. Each member was given approximately $100. The members of the union state that with one-half to two-thirds of the hodcarriers at work and a large surplus to the credit of the union they can continue the controversy almost indefinitely.

Trick of Real Estate Men

The real estate men of Vancouver, B. C., Seattle and Tacoma have evolved a new scheme for keeping tourists and would-be permanent residents away from San Francisco and incidentally out of California. For ingenuity the plot is devilish. A San Franciscan recently returned from the north describes it as follows:

"Real estate agents of these three cities carry copies of San Francisco dailies in their pockets. When a person with whom they are endeavoring to make a deal in local real estate suggests that he or she believes they can do better in California the agent draws from his inside pocket a San Francisco newspaper and reads to his dupe headlines of published articles of which the following are examples: 'Takes Life in Shadow of Gallow,' 'School President Drank Freely,' 'Defendant in Divorce Denies Improprieties,' 'Dying Girl Tries to Protect Lover,' 'Her Sixth Husband Arrives,' 'Names Baldwin as Her Natural Father,' 'Bridegroom Jailed as a Bigamist,' 'Confession Made by Bandit,' etc., etc.

"How would you like to live in a place like that?" queries the wicked and envious real estate agent of one of these minor cities. The tourist, or would-be settler, pauses as one appalled at the prospect, while the real estate man grins viciously at the success of his scheme, for he knows that the ruse has prevented his victim from carrying into effect his intention of proceeding to California."

It is stated that thousands of people have been kept away from California by this unfair device.

Vesta Bruguiere's Engagement

Persistent rumor has it that the vivacious and clever Vesta Shortridge Bruguiere's engagement to a gentleman she met in Tahiti while she was there on a month's outing last year may soon be expected. His name is not given, but, according to the story current among her friends, he is a man of means, with business and social connections in both Paris and New York. It is said he fortunate fellow is to shortly arrive here from that French island possession. It is now over a year since the lady divorced Emile Bruguiere, the erratic and talented scion of an Oakland and San Francisco family, who is at present with his mother in Paris. Mrs. Bruguiere has the custody of the child. What makes Mrs. Bruguiere's friends think an engagement imminent is a remark of her's the other day that "the man" would soon pay a visit here from Tahiti. The rumor has reached the ear of young Joe Eastland, who is now in New York, and has much disconcerted him, for he has long been a devoted admirer of the fair divorcee. Off and on, they have been much in each other's company. The announcement of Mrs. Bruguiere's engagement will be very pleasing news to Mr. and Mrs. Thomas Eastland. They have all along frowned upon young Joe's devoted admiration for the attractive grass widow.

When not at the St. Francis, Mrs. Bruguiere spends her time at Monterey, where she is one of the leaders of a jolly set that is said to make life worth while in that quiet and historic old town.

Sullivans and Phelans to Meet

The approaching family reunion and reconciliation of the Sullivans and Phelans in Europe is not pleasing

THE KNAVE

news to Cashier George A. Story of the Mutual Savings Bank and his friends. It is not that they fear Phelan will put Sullivan back in his old position as attorney for the bank. They are confident that will not take place. Story is very bitter against Sullivan for the gratuitous way in which he dragged his name into the suit he brought against Phelan in order to slur him, and he would like to see Sullivan continue to be discredited by Phelan and his friends as a sweet revenge. In his suit against Phelan and the bank for $5000 for unpaid services, Sullivan drew up a wonderfully rambling complaint. In its ramblings it set forth among other things that Phelan told him, Sullivan, that Story was "a false alarm." This view of Story by Phelan was said in the complaint to be due to the fact that a relative of Phelan at work in the bank, named Charles B. Delaney, had been sent out at different times by Story to "change pork chops and also his wife's corsets at stores." Delaney finally resigned his position in disgust that Phelan would countenance such treatment of him by Story. This narrative bit of the Sullivan complaint has caused many a laugh at the expense of Story. This is why he and his friends continue to nurse anger against Sullivan.

Duke of Del Monte

The anger of a blue blooded Italian, Angelo Marigliano of Naples, Duke of Del Monte, has been pacified. The Duke is shortly to be married to Miss Julia Ducharme, one of the belles of Detroit, and has accepted the invitation of the Pacific Improvement Company people of this city, owners of the Del Monte Hotel, to include that resort in his honeymoon trip next September. The Italian duke was recently in high dudgeon because he thought the Del Monte Hotel was using his title for its name without permission and his family escutcheon for its crest He was wrathy that his name and honor should be so commercialized. The Italian duke has been informed that the name and the crest of the hotel came through the Spanish grandee, Don Gaspar de Zuniga. Count of Monterey and ninth viceroy of Spain in Mexico. Profuse in his apologies has been the Italian nobleman. In accepting the invitation to visit the hotel, he has written: "I did say in my anger on one occasion what one of Sir Walter Scott's characters once said, namely, 'I drink it to thee in dudgeon and hostility.' I now withdraw that sentiment for one of friendly greeting."

Big Poker Hands

A laughable tale comes out of one of the clubs about a poker game in which Ogden Mills, Jr. of New York, nephew of Ambassador Whitelaw Reid and brother of the Countess Granard, who came here after seeing the fight at Reno, was one of the players. Several young men sat down for a brief game while waiting to keep an appointment. They found an old pack of cards on the table they sat down at and began using it without more ado. Unbeknown to them, two old members shortly before had been using the cards for a game of pinochle To the uninitiated, it may be well to state that in pinochle all the high cards of two decks are used. So the contretemps which happened can readily be imagined. On the first deal of the cards everybody seemed anxious to bet. Money jingled on the table. Young Mills is said to have got four aces. The man next to him illy concealed the fact that he had a big hand. He had three aces and two kings. An ace and four kings was another hand. The holders of these three strong, fortified hands bet fast and furiously until the coin was piled up in quite a little pyramid. On the showing down of hands there was much excitement to find eight aces displayed.

"Reno ain't in it with these kind of cards," remarked Mills. "Probably there are some more aces we have overlooked."

A hurried examination of the deck revealed the cause of the avalanche of one spots. There was a hearty laugh, the players took their money out of the pot and the game was changed to a fling at billiards.

Two New Drinks

Two new drink concoctions have reached town from New York. Both are cocktails. One is called the royal salle, while the other bears the name of Roosevelt. At the St. Francis, Palace and Fairmont they seem to be much in demand, but drink connoisseurs are not going into ecstacies over them. The royal salle is considered more of a drink for women who have a liking for cocktails. It has a sting to it, if you take enough of them. It calls for whisky, but instead of the cherry or olive it is garnished with a violet or rose. With the small, half-opened rosebud, served in a small champagne glass, there is seemingly enough color to vie with a sunset seen through the Golden Gate. The Roosevelt cocktail has six ingredients, beginning with a dash of absinthe and one of kirschwasser. To this, according to the Palace barkeepers, is added a half jigger of San Juan rum, a quarter jigger of vermouth and a like quantity of dry gin. This cocktail appears to have been the inspiration of some bar man who wished in his peculiar and humble way to commemorate the return of the former President from his African hunt and European tour. Whether the man after whom it gets its name ever heard of it is not known. It is a mixture that even a Rough Rider with a strong stomach cannot be too free with. Verily it is a strong brother to the cocktail that Colonel Kowalsky prides himself on and which consists of dry gin, Dubonnet, Italian vermouth and Picon.

Crocker's Lost Pearl

The fact has never been published before that about the time Miss Jennie Crocker lost her $30,000 pearl necklace at the St. Francis Hotel, while in attendance at a ball, her brother, Templeton, lost his $5000 black pearl which was willed to him by his father, Colonel C. F. Crocker. Templeton Crocker has never been able to get the least trace of the missing valuable, although all the leading jewelers of this country and Paris and London were advised to be on the lookout for it. A strange thing about this pearl is that Colonel Crocker had it stolen from him twenty years ago. Tiffany's in New York, among others, was asked to look out for it. That firm later on bought it from an unknown party. In that way Colonel Crocker was fortunate to recover it about two years after it had been stolen. Relative to Jennie Crocker's stolen necklace of pearls, no trace of it has ever been found, in spite of reports to the contrary. At great cost, a most systematic search has been made, but without avail. Two people in good standing in this community were suspected. In fact, the detectives were positive those persons knew something about the pearls' whereabouts and so advised the Crocker family. No proof of their guilt being forthcoming, the Crockers did not dare make a move to charge them in any way with the theft. Their movements were closely watched for a long time. Perhaps a watch is on those people yet.

Hetty Green's Son

Hetty Green's decision, as mentioned a few days ago in the dispatches from New York, to call her son from Texas back to New York to manage her properties is good news to his friends here. Edward H. R. Green, the son, these friends say, is a loveable character. He has had an interesting career in the Lone Star State, where his mother bought and gave him as a present the Texas Midland Railroad years ago. Green weighs over 300 pounds and has a cork leg. In her anger at him once, Mrs. Green sent him to Texas on an allowance to get rid of him. One day while going with a couple of friends on a handcar rabbit hunting he met with the accident which cost him his leg. It was then that the mother's love showed itself strong. One of the first things Mrs. Green did was to buy the son the railroad, which is now a line 150 miles long. Shortly after getting that munificent gift, Green took a party of friends in a special train over his road. There was a collision with a regular train. Green spent most of the night suppressing news of the collision so that his mother would not hear of it. Many stories are told of his yachting excursions out from Galveston with parties of friends. On these occasions he would engage an entire theatrical company to entertain his friends on a two or three days' ocean cruise. Once a prize fight crowd was raided by the Galveston police in a resort on the outskirts of the town. Green, because of his cork leg, was the only prominent man present who did not get away. At another time he took a liking to the captain of a baseball team. He hired a lot of crack players for the club and it toured the State and beat everything in sight.

Bull vs. Prize Fight

Felix Diaz, the nephew of President Diaz of Mexico and chief of police of the City of Mexico, has been in the city en route home from the fight at Reno. The police official has about 1400 men under his command and on many occasions has to handle the very large and enthusiastic crowds which attend the bull fights in the Mexican capital. When asked the other evening what he thought of the Jeffries and Johnson fight he remarked: "It was the first prizefight I ever saw and I was anxious to see it because of the reputation of the men and in order to witness with my own eyes this kind of American sport over which the people in your country get so much excited. In my opinion, it is a more brutal form of sport than the Mexican bull fights and not so exciting. I do not think it would ever become popular in my country. These two kinds of sport are, of course, a matter of taste due to custom and environment. Of the two I much prefer ours." In this connection it is interesting to note that Vice-President Ramon Corral of Mexico voiced a similiar opinion. This was when he visited San Francisco before the fire and was invited to witness a fight that was held in the Mechanics Pavilion.

Hobbies of Prominent Men

The hobbies of prominent and successful men are always a matter of interest. The Rev. Robert Makenzie, the eloquent Presbyterian divine who recently went East to accept a responsible position in the affairs of that denomination, spends much of his spare time doing carpenter and cabinet work. He does like to use saw and hammer and nails on lumber from building a fence to making library shelves.

William Hood of the Southern Pacific, one of the leading railway engineers and builders on the American continent, is a camera fiend. He is very fond of photographing nature in the wild, eschewing man and his works.

Henry E. Huntington, the richest man in California, is fond of buying books and costly pictures and tapestries. He means to have the finest private library in the world for his new mansion near Los Angeles, which is about finished. He goes in for bindings extensively, and one, a piece of inlaid workmanship, cost nearly $700. In his collection are first editions, whole collections of authors, original manuscript letters, everything, in fact, going to make up a library for research, reference and general reading. Recently he purchased, with the assistance of the best experts, five magnificent tapestries in Europe.

William F. Herrin, the railroad lawyer, is very fond of amateur photography and is using his camera a great deal this summer. Another hobby of his, which he has devoted a lot of spare time to during the past fifteen years, is botany. It may not be generally known that Mr. Herrin is very well informed on that branch of botany pertaining to trees. His friends say it is quite a treat to hear him talk about trees, their variety, differences, growth and ages.

Japanese Dinner Card

I have been shown the menu card of a Japanese dinner which was given last week by some of the wealthy sons of Nippon living here to F. E. Chapen of Washington, D. C., who was a guest at the Fairmont for a few days prior to his departure to Tokio. Mr. Chapen is the legal adviser for the Japanese legation in the United States. The names of dishes on the card consists, among others, of shiwoyaki, toriuman and tamago yaki. It was explained that the first one is a baked fish with a highly sweetened sauce. The second is chicken cooked with several kinds of vegetables, while the third is a Japanese omelette cooked with herbs. Rice was also served in round bowls steaming hot, each served separate and distinct. Then there was tea without cream or sugar, saki from a hot porcelain bottle, sumono or soup, a Japanese delicacy in the shape of raw fish, salt pickle, some queer little preserves and wistaria cake. Mr. Chapen told a friend at the hotel that the dinner was tasty and enjoyable and an experience worth while.

Owe a Debt of Gratitude

Brigadier-General George H. Torney, surgeon-general of the United States Army, will be here in a few days on both a personal and official visit. Torney was living in this city as the head of the army medical department on this coast at the time of the earthquake and fire. The people of this city owe him a debt of gratitude for his skillful work and supervision in preventing an epidemic at that time Physicians generally recognize what he did in those trying days. With General Fred Funston, Surgeon-General Torney will, when the final history of that catastrophe is written, share honors as one of the two leading figures in a great crisis. Speaking of that memorable day in April 1906, it is pleasing to recall how those two men were found equal to a trying emergency.

Funston, throwing red tape to the winds, came into town with his troops, without authority either from the city or the Secretary of War. He acted first and got authority later. Torney's work came later in combating danger of disease from impure water and bad sanitation. His fight for cleanliness at the many refugee camps was thorough and effective. It may not be generally known that Funston was tempted by many magazines to give the inside history of his temporary control of the city. One offer for an article by his pen was for $4000. He declined them all, thus freeing himself from much inevitable controversy from both private and military sources.

Compromising Letters Promised

E. J "Lucky" Baldwin's two daughters, Mrs. Clara Stocker and Mrs. Anita McClaughry of this city, propose to make a battle royal against the claims for a share of their father's estate by the seventeen-year-old girl calling herself Anita Baldwin Turnbull. This young girl claims to be the daughter of Baldwin by Lillian Ashley, who since then has married a man by the name of Turnbull. It is understood the attorneys for Mrs. Stocker and Mrs. McClaughry, who have inherited practically all of the $12,000,000 estate left by the picturesque multi-millionaire, have advised against any sort of a compromise. The young girl is preparing to bring her suit in Los Angeles. If the case ever comes to trial, it is said the defense will introduce some sensational letters alleged to have been written by Lillian Ashley eighteen or nineteen years ago to various men of sporting proclivities. These letters are expected to fit into a defense that the child of Lillian Ashley is not an issue of her relations with Baldwin. Some men living in California are said to have been the recipients of some of these letters.

Hero of Many Banquets

Colonel George H Pippy, prominent clubman and man of affairs, has just claims to the title his friends give him of "the hero of a thousand banquets." Pippy has a collection of 500 menu cards of banquets he has attended during the past twenty years. Many of them he took an active part in arraning. For a long time he has been one of the reliable supports of Colonel J. C. Kirkpatrick of the Palace and Fairmont in banquet affairs. His last success of this kind was the banquet given to Admiral Uriel Sebree, U. S. N., retired, at which Lord Kitchener was a distinguished guest. After the fire, Colonel Kirkpatrick found his Palace collection of menu cards was destroyed. Pippy was Johnnie on the spot in helping to restore the collection, for he found he had 300 duplicates in his collection he could spare. So you can see there is much meaning in Pippy's title of being the hero of many banquets.

Moore Was Stung

I told you last week of how C. C. Moore was called upon by the Mercantile Trust Company to pay a note of the Ocean Shore Railroad amounting to $85,000, in spite of the fact that he was but one of four indorsers on the note. J. Downey Harvey, Charles Carpy and J. A. Folger were the other three indorsers. I have since been informed that the bank called upon those three men to pay their pro rata. It was informed by them they had no money. Then it was that the bank demanded and got the full amount from Moore. Much speculation is being indulged in by bankers and business men as to how Moore is going to get any money from Carpy and Folger to help reimburse himself. He has filed attachments against them. It is rumored that Folger will shortly seek to sidestep the Moore attachment against him by some sensational legal move, which will surprise people who know how rich his wife is and how long he has been prominently connected with a big local firm. This was the first time Moore ever indorsed anybody's paper and he freely admits that he got "stung." "Never again," is to be his motto hereafter.

Daniell Again Here

James W. Daniell, the London barrister, whose late wife was the widow of Robert Hastings, is once more in town. Hastings was one of the heirs of the big Hastings estate and he married Miss Coghill, a stepdaughter of the Rev. John Hemphill and a belle of the town. She had two children by him. The son is married and living here. The daughter lives in England, where Daniell is guardian of her person. There is a guardian of her property here. She is incompetent by a decision of the California courts. Her San Francisco relatives oppose her and Daniell's efforts to have her declared competent. In that event she would come into possession of her valuable property in this city. The relatives fear Daniell would then have much to do with it because the young lady is very fond of her stepfather. Hastings left his widow a goodly fortune. She and Daniell lavishly spent it. On their several visits to this city in those days, Daniell was an extravagant spender. One night while a guest at the Palace he spent $3 for a hack ride of eighty feet. It was raining and he surprised a hackman by requesting to be driven across the street to the Grand Hotel. It was $1.50 across to the Grand and the same price back to the Palace. Daniell paid it without a whimper and seemed very well pleased with the trip. It is said he took this eighty-foot carriage ride to get a drink at the Grand Hotel bar. He avoided the Palace bar because he had an idea if he drank there somebody always reported the fact to his better half.

Roosevelt, Jr., Goes to Work

Theodore Roosevelt Jr., who, with his bride, is back from an outing near Santa Barbara, is being, so to speak, bombarded at the St. Francis with a lot of mail containing all sorts of propositions from real estate men and owners of property who want him to live in this or that San Francisco suburb. He has up to date fifty offers of property at a large discount if he will go to live at San Anselmo, San Rafael, Sausalito, Berkeley Piedmont, East Oakland, San Mateo and Burlingame. One enterprising firm has offered to give him certain art decorations for his house if he will allow it to use his name in an advertisement that he bought the goods from it. A milk firm seeks to supply him with its choice product free for a year on similar conditions. Young Roosevelt is throwing all these communications in the waste-paper basket. He is searching for a house in the Western Addition in this city and expects to go housekeeping in the near future. Tomorrow he is to go to work as a salesman under A. F. Towler, who has the agency for the Eastern carpet establishment where he learned the business. Roosevelt impresses all who meet him as a sensible, modest fellow who has not the least inclination to pose in the limelight.

THE KNAVE.

1911 Announcement of the E-M-F Company

Production in Large Quantities Enables Us to Build Better Cars for Less Money

During the Second Quarter of 1910, According to Our Official Report Sent to the A. L. A. M., We Manufactured and Shipped 6,594 Automobiles, Representing in Cash More Than $6,500,000

The 1911 E-M-F "30"

Thirty-horsepower, sliding gear transmission, four-cylinder motor.

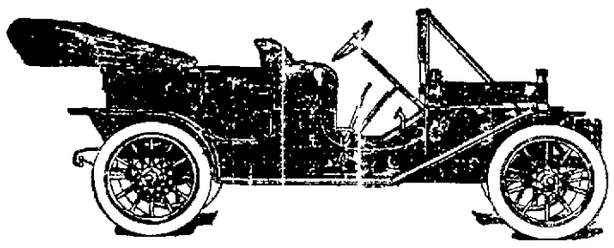

STANDARD E-M-F "30" TOURING CAR—Price, $1,250. Seating five passengers. Magneto, five lamps, horn and generator included. This model is now being delivered at a rate of 50 a day.

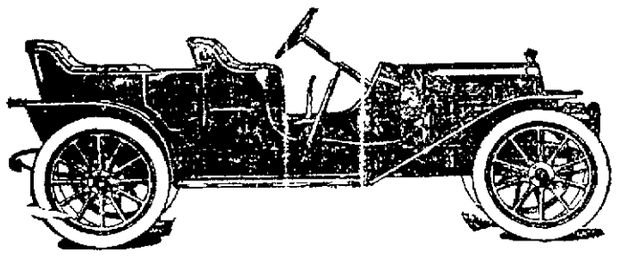

NEW E-M-F "30" DEMI-TONNEAU—Price, $1,250. Magneto, five lamps, horn and generator included. Deliveries on this model will begin in January, 1911.

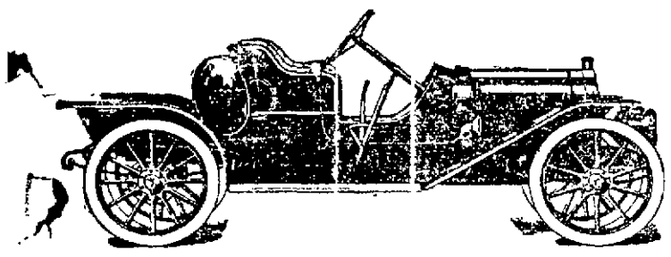

NEW E-M-F "30" ROADSTER—Price, $1,200. Magneto, five lamps, horn and generator included. Deliveries on this model will begin in January 1911.

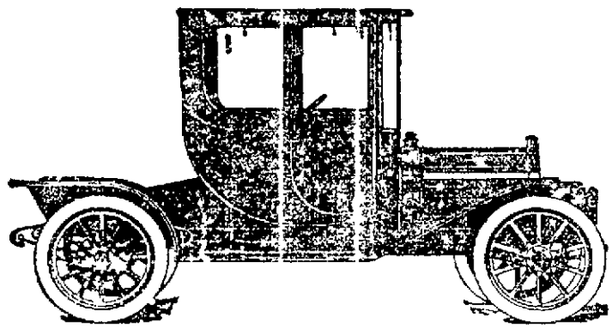

NEW E-M-F "30" COUPE—Price, $1,650. Magneto, five lamps, horn and generator included. Deliveries on this model will begin in October, 1910.

THE SPECIFICATIONS

Our E-M-F "30" and Flanders "20" chassis remains unchanged for 1911 and the same standard specifications which have proven so successful, practical and economical in operation will be the rule during the coming season. There will be the same powerful motor, simple carburetor, practical rear axle transmission, automatic oiling system, safe steering apparatus and other practical features constructed by the same superior workmen from the highest class of materials. No necessity for changes appears in the case of a product which has stamped itself as standard and absolutely successful.

One Year's Guarantee With Every Car

The E-M-F Company believes that a stage has been reached in the automobile industry which makes it the duty of every responsible manufacturer to protect dealers and public by an absolute guarantee of his product.

We accordingly announce that, beginning August 1, 1910, every car manufactured at our plants WILL BE GUARANTEED FOR ONE YEAR as absolutely free from defects in material or workmanship, and will replace, free of charge, any part of the car OR ITS EQUIPMENT which proves defective in any such respect.

EVERITT-METZGER-FLANDERS COMPANY
W. E. Flanders.
President & General Manager.

A STARTLING DEVELOPMENT in manufacturing, is it not? Yet it is one which comes appropriately from the factory which was the first to give the public a satisfactory car at a reasonable price, and the company whose policies have always been pre-eminently original and progressive.

HOW CAN WE AFFORD TO DO IT? That is the question which is naturally first on the lips of the man unfamiliar with the E-M-F Company's progress and the merits of its output. There are several reasons, and here they are. The E-M-F Company will furnish absolute protection to its dealers and purchasers—the first time any such promise has been made in the history of the industry—because—

WE MAKE ALL OF OUR OWN CAR. The E-M-F Company alone can say—and prove the statement—that every part which is assembled to build an automobile is manufactured in its own mammoth plants—plants conceded the most efficient in the industry, with machinery more specialized and organization better systematized than any firm of its character.

WE KNOW OUR PRODUCT and we have confidence in it—confidence born of years of successful manufacture and nurtured by the severest tests to which motor cars can be put.

WE BUILD 36,000 CARS A YEAR and are enlarging our capacity as rapidly as our contractors are able. Unlike some automobile manufacturers who say they aim to produce only a few cars of high quality and profess to believe that, the smaller their output, the better is each car, we maintain that the more cars we build according to our methods, the better is each individual car and the less is its cost both to us and the purchaser.

PRODUCTION IN LARGE QUANTITIES ASSURES QUALITY in each item of manufacture, according to E-M-F Company methods. It gives us the opportunity of providing, at a minimum price to each purchaser of E-M-F "30" and Flanders "20" cars the most skilful engineers, the most efficient mechanical force and the most versatile array of automatic machinery ever gathered for one purpose in a manufacturing enterprise. It enables us to add to our equipment a laboratory where we test every carload of raw steel which enters into the manufacture of our cars. The purchaser of a car made at a smaller factory must pay more for every department of manufacture or else—far more likely—he pays for a product designed and manufactured by second-class men provided with second-class facilities.

PROVE IT? WHY, OF COURSE! Does the housewife who wants a sewing machine go rambling about the retail district, looking for a product made by hand in some small factory and therefore supposedly superior to a Singer that comes from a factory where they make a million machines a year and sell them through their own branches? Does the hunter who wishes a good rifle search something superior to the product of the Winchester Company, which, by quantitative production has made rifle manufacture a science? Does the man who wants an adding machine ask for something better than the Burroughs and believe it possible for another company to make a better machine because it manufactures only a few score where the Burroughs manufactures by the thousand? Does the man who wants to buy a watch shun the counter where he would find the Waltham, Elgin or South Bend, and seek the little corner occupied by an obscure brand of timekeeper, manufactured by a company compelled to sell it a higher price, though providing an article unproven and comparatively unknown? Is the Steinway piano an unwelcome piece of furniture in the home of a musician because, forsooth, the manufacturers build them in large quantities which find a ready market at a reasonable and therefore popular price? Does the farmer who needs a wagon, waste his time looking for something better than the Studebaker, merely because, by the systematic manufacture of 200,000 vehicles annually, that firm has made its product the standard article of the world? The answers are, of course, obvious. And the same course of reasoning is logical for the man in the market for a watch, a piano or an automobile. There is a standard in each realm of manufacture and "Standard" is synonymous with "Excellence."

A STANDARD ARTICLE; THAT'S IT! It has been the ambition of the E-M-F Company to build that very thing. And why not a standard for automobiles? The industry is surely old enough; the universal manner in which the E-M-F "30" and Flanders "20" cars are running in every city and almost every hamlet of the United States and Canada makes the claim logical. We are the one company that is building automobiles as the Singer builds sewing machines as the Winchester builds rifles, as the Burroughs builds adding machines, as the Waltham, Elgin and South Bend build watches, as the Steinway builds pianos, as the Studebaker builds wagons and carriages—in large quantities and by expensive machinery which makes every part of every individual entirety of the product available for use in every other one. Standard? Why, of course, and therefore the most desirable.

THE SAME SQUARE DEAL we have always given our distributors throughout the world will remain in force in the future and we are now making contracts for the season of 1911. The work of distribution we believe will be facilitated by the establishment of a system of branch houses where dealers and owners may obtain supplies and extra parts. A list of these branches appears below.

ANOTHER NEW POLICY *which we are announcing to-day concerns particularly the relations between the E-M-F Company and our agents. Several manufacturers are at present engaged in an endeavor to persuade their distributors to handle the one line exclusively in 1911. In many cases such overtures have been made to E-M-F Company dealers who have handled other cars in combination during 1910. As a result we have received hundreds of letters during the past month from dealers anxious to renew their contracts, asking if, for the coming year, we are expecting to ally ourselves with the exclusive-representation movement. To such inquiries we are replying emphatically "No!" E-M-F Company distributors are free to handle all the lines they believe consistent with their policies, whatever they may be.*

WE WELCOME SUCH AN ARRANGEMENT. *The E-M-F Company does not ask nor expect exclusive representation. We are not dictating the business arrangements of our agents. We believe that they should have the power to represent what companies they may elect. We certainly do not fear competition of any other line of cars and will genuinely appreciate the opportunity to show our cars on the same floor with any others of their type. We shall stand by this policy and are ready to complete our arrangements for 1911 on this basis.*

The 1911 Flanders "20"

Twenty-horsepower, sliding gear transmission, four-cylinder motor

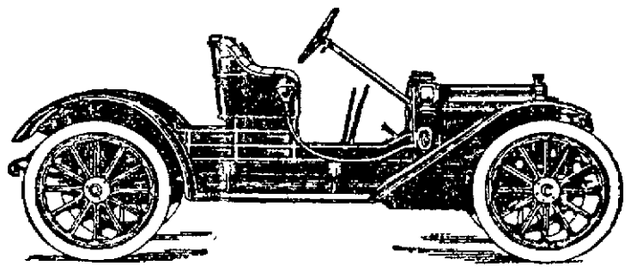

STANDARD FLANDERS "20" RUNABOUT—Price, $750. Magneto, five lamps, horn and generator included. This model seats two passengers and has open rear deck for ample luggage. Deliveries are now being made at the rate of 15 a day.

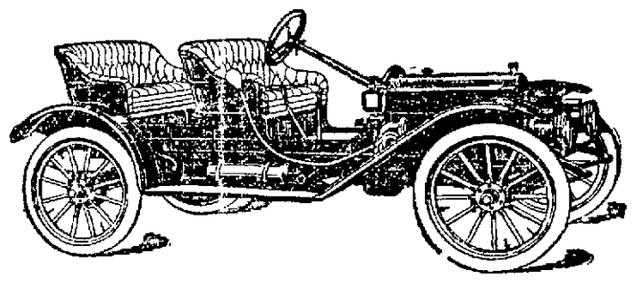

FLANDERS "20" SUBURBAN—Price, $790. Magneto, five lamps, horn and generator included. This is the popular four-passenger car. Deliveries are now being made at the rate of 15 a day.

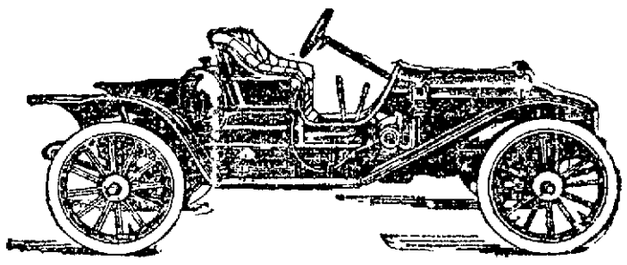

FLANDERS "20" RACY ROADSTER—Price, $790. Magneto, five lamps, horn and generator included. Deliveries are being made at the rate of 30 a day.

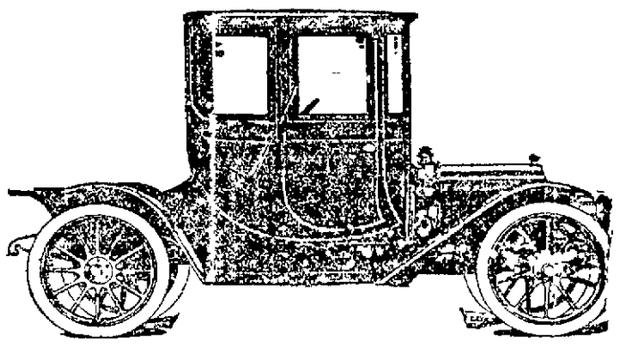

NEW FLANDERS "20" COUPE—Price, $975. Magneto, five lamps, horn and generator included. Deliveries will begin on this model November, 1910.

THE EQUIPMENT

Although the price of tires, raw material and the cost of labor has materially advanced during the past year, the E-M-F Company will continue to furnish its cars complete for the list prices noted. Bear in mind that every E-M-F "30" and Flanders "20" is equipped at the list price with a magneto, five lamps, tube horn and generator, all of which are usually listed as extras by other manufacturers.

We make our own parts and equipment and are able to eliminate a considerable source of expense to the purchaser. Otherwise it would be necessary for us to increase the prices of all our models or else to reduce the amount of equipment provided as standard.

E-M-F COMPANY, Automobile Manufacturers, Detroit, Mich.

Licensed Under Selden Patent.

The E-M-F Distributing Branch Contracting With Dealers for This Territory is---STUDEBAKER BROS. COMPANY of California, Twelfth and Jackson Streets, Oakland

E-M-F BRANCHES IN OTHER CITIES:

NEW YORK, N. Y.
CHICAGO, ILL.
PHILADELPHIA, PA.
BOSTON, MASS.
ATLANTA, GA.
SACRAMENTO, CAL.
OMAHA, NEB.
ST. LOUIS, MO.
CLEVELAND, OHIO.
COLUMBUS, OHIO.
LOS ANGELES, CAL.
BOISE, IDAHO.
MEMPHIS, TENN.
PITTSBURG, PA.
SOUTH BEND, IND.
INDIANAPOLIS, IND.
LOUISVILLE, KY.
SYRACUSE, N. Y.
PORTLAND, ME.
DETROIT, MICH.
WASHINGTON, D. C.
MILWAUKEE, WIS.
MINNEAPOLIS, MINN.
FARGO, N. D.
BUFFALO, N. Y.
PORTLAND, ORE.
SEATTLE, WASH.
KANSAS CITY, MO.
SAN ANTONIO, TEX.
DALLAS, TEX.
OKLAHOMA CITY, OKLA.
SALT LAKE CITY, UTAH
SIOUX FALLS, S. D.
SPOKANE, WASH.
DENVER, COLO.

SUNDAY, July 31, 1910

OAKLAND TRIBUNE EDITORIAL PAGE

W. E. DARGIE
President

Needham and the Insurgents.

This from the Stockton Mail discloses the logic of insurgency: "It is important to emphasize this in the Sixth Congressional District, for it shows that the Republicans who are supporting Johnson for Governor must also, if they are in earnest, vote in the general election for Henry Hawson of Fresno, who is to be the Democratic candidate for Congressman against Mr. Needham, who was one of Standpatter Cannnon's standbys."

Hiram Johnson has taken his stand with the insurgents in Congress who voted with the Democrats on the tariff. All the Lincoln-Roosevelt League newspapers have denounced the tariff bill enacted by the Republican majority and approved by President Taft. They have lauded the attacks made on the new law by La Follette, Cummins, Dolliver, Bristow and Beveridge, and Hiram Johnson has repeatedly taken occasion to laud these men for their repudiation of Republican principles and their alliance with the Democrats.

Johnson insulted President Taft on the occasion of his visit to San Francisco, and has never uttered a sentence on the stump that could be construed as endorsing the present national administration. Every reference he has made to national politics has been in the nature of a fling at the President's cabinet. The terms in which he has couched his eulogies of former President Roosevelt have carried an implied impeachment of President Taft.

By the logic of circumstance and declaration, the Lincoln-Roosevelt League is lined up with the Democrats against the seven Republican Congressmen from Nevada who voted for the Payne-Aldrich tariff act and who have loyally held up the hands of the Taft administration. Conspicuous among the seven is Congressman Needham of the Sixth District If La Follette, Dolliver, Bristow, Norris and Poindexter are right, Mr. Needham is all wrong. Endorsement of the former consistently leads to voting with the Democrats to elect Mr. Hawson, a Democratic tariff-smasher. Cowardice alone restrains the Rowell leaguers from openly bolting Mr. Needham. Their qualified endorsement of him exposes hypocrisy and double-dealing. They would fight him if they dared, and they only pretend to like him to conceal the treacherous stabs they propose to give him.

The Mail's allies will not heed the appeal to come out from ambush and be manly and consistent. But they will give Mr. Needham the edge of Joab's sword on election day. They cannot defeat him, however, for Mr. Needham is too strong with the people, he has been too faithful to the interest committed to his charge and done too much for the producers of his district, for a band of political skulkers, guerrillas and hypocrites professing allegiance to the Republican party to successfully hamstring him at the polls. Still it behooves him to beware of the Judas kiss of the Rowells.

The rickety nephew has never forgiven the turndown he was given by the Stanislaus delegation two years ago when he desired to go as a delegate to the Republican National Convention.

The Marin end of the Moral Uplift appears to have got caught in a barbed wire fence.

The wreck of the Maine should have been raised long ago, but it is a mistake to assume that the sinking of the ill-starred battleship was the cause of the war with Spain. It was an incident that greatly inflamed public sentiment in the United States and aided to bring the Cuban issue to a head; but events for several years had been forcing a conflict between the United States and Spain. It was a foregone conclusion that Spain would have to retire from Cuba or be driven out by the American government. The explosion which sank the Maine merely precipitated the inevitable. Nevertheless it is the duty of our government to raise the hulk and determine beyond peradventure whether the Maine was sunk by an outer or an inner explosion. It is a mere evasion for Congress to authorize the raising with wholly inadequate appropriations. Let us have done with announcing a purpose and then defeating it by indirection. Congress should vote the necessary sum required to lift the wreck without further shilly-shallying.

Four alienists have agreed that Porter Charlton is insane. It is needless to state that they were employed by Charlton's relatives to make their examination of the wife-murderer.

The Democratic ass bore William Jennings Bryan patiently till he tried to ride it over a brewery.

Colonel Roosevelt has put a summary quietus on the fake representation that Gifford Pinchot injected himself in the contest for Republican nominations in California as the personal agent of the ex-President. Philip A Stanton of Los Angeles, one of the genuine Republican aspirants for Governor, has received a telegram from Colonel Roosevelt stating that he is taking no part in the contest for the nomination for Governor (in California), "just as I have refused to take part in all similar contests." This exposes the flim-flam that Gifford Pinchot and the Rowell league have attempted to play on the Republicans of California. It disposes of the story that Colonel Roosevelt sent Pinchot out here privately instructed to boost Hiram Johnson for Governor and William Kent, the barbed wire land conservationist, for Congress. Incidentally, Colonel Roosevelt exposes the whole fabric of sham, humbug and false pretense with which the Spreckels-Rowell coterie have attempted to hoodwink the people of California.

It is announced that the government will prosecute Colonel Kent's cattle company for fencing in government land. This will confirm Gifford Pinchot's suspicion that President Taft is a false friend of conservation.

Commenting on the recent primary election in Texas, the Galveston News says "too many elections are the bane of modern politics." Our Texas contemporary is right. They promote ceaseless agitation and perpetual unrest. Owing to the direct primary law, we will have two heated general elections in California this year—one to determine who shall be the nominees of the respective parties and the other to decide who shall fill the offices. The cost to the taxpayers is enormous. In Alameda county alone the direct primary will cost the taxpayers $70,000. Under the old law the cost was about $7000. What the expense will be to the individual candidates is a matter of conjecture, but if the figures could be accurately stated they would be startling.

Roosevelt's repudiation of Gifford Pinchot, coupled with his emphatic statement that he is taking no part in the Republican contest in California, is a virtual repudiation of the whole self-styled Lincoln-Roosevelt League movement and the whole game of bunk the Rowell bunch have been playing.

Dr. Crippen's only recourse now seems to be a certificate of insanity.

The Airship in Agriculture

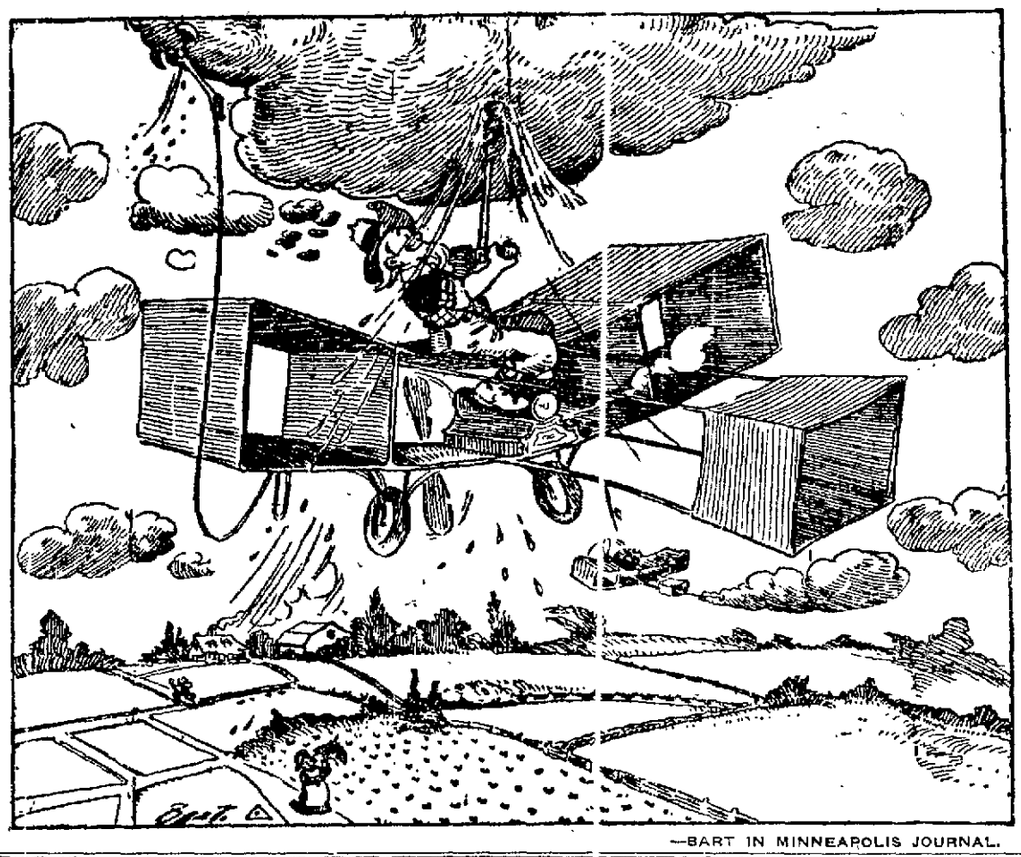

—BART IN MINNEAPOLIS JOURNAL.

Great Hymns and Their Authors

"God Moves in a Mysterious Way"—By William Cowper

God moves in a mysterious way,
His wonders to perform;
He plants His footsteps in the sea,
And rides upon the storm.

Deep in unfathomable mines
Of never-failing skill,
He treasures up his bright designs,
And works his sovereign will.

Ye fearful saints, fresh courage take;
The clouds ye so much dread
Are big with mercy, and shall break
In blessings on your head.

Judge not the Lord by feeble sense,
But trust Him for His grace;
Behind a frowning providence
He hides a smiling face.

His purposes will ripen fast,
Unfolding every hour;
The bud may have a bitter taste,
But sweet will be the flower.

Blind unbelief is sure to err,
And scan His work in vain;
God is His own interpreter,
And He will make it plain.

—William Cowper, 1774

Cowper's life was a tragedy. That a man could write such a hymn as the above, and that other hymn just as spiritually lofty, "There is a fountain filled with blood," and yet have made three attempts at suicide, is only understandable upon the hypothesis of insanity, to fits of which Cowper was subject, as of course all know who have read his life. Good men as well as bad men take their own lives sometimes. It is charitable to believe them insane, and in most cases it is true that they are insane. The late James T. Fields of Boston, eminent in the literary circles of this country, said the writing of "God moves in a mysterious way" was an achievement which "angels themselves might envy."

All the years of his adult life Cowper was engloomed in melancholy. In his early life he fell deeply in love with his cousin, Theodora Cowper, and wished to marry her, but this was forbidden by her father, which affected him so greatly that it was perceived to bring him to the verge of insanity. His disposition was soft, gentle and lovable—probably few have ever lived less fitted than he to engage in the rude struggle of every day life. He worshiped the memory of his mother. At the age of 60 years, when some friend gave him a picture of his mother, who died when he was but five years old, he wrote the affectionate lines which begin, "Those lips are thine; thy own sweet smile I see—The same that oft in childhood solaced me."

He said to his friend: "I had rather possess my mother's picture than the richest jewel in the British crown."

On one occasion, in October, 1773, when in great mental distress, Cowper had sought to drown himself in the river Ouse, but the driver mistook the way and he was thus saved from carrying out his intention. It has long been the general belief that Cowper wrote "God moves in a mysterious way" as an expression of gratitude for being saved from this death, but Dr. John Julian, editor of the Dictionary of Hymnology, says that letters by Cowper discovered as late as 1904 prove conclusively that this belief is wholly erroneous.

One of Cowper's fits of insanity followed his nomination to a clerkship in the House of Lords. His dread of appearing before the lords to show his fitness for the position so worked upon his timid nature that his reason was overthrown. He tried three different times to rid himself of life—by laudanum, knife and cord, and in the third he was almost successful.

He had recovered from one lapse of reason only to suffer another by the death of his brother He got to think he was reprobated of God, and that it was by God's command he should take his own life.

Following his brother's demise, he went to live with Rev. William Unwin and his wife, and the good common sense of the latter especially helped him greatly. She got him interested in outdoor work and knowing his surpassing ability she suggested serious poetical work to him. He complied, and the occupation proved so congenial that his first volume of poems was published in 1782. Do not forget just here to give Mrs. Unwin some credit for a work that, but for her, might never have been written.

The death of those near and dear to him was all but insupportable to Cowper. His grief was ever intense Greatly affected by the death of his brother, Rev John Cowper, and by the death of Mr. Unwin, he was much more touched by the later death of Mrs Unwin, whom he had watched and tended during the five years of her sickness as some compensation for what she had done for him in his hours of need. In the deep despair that followed her death he wrote "The Castaway."

As a letter writer Cowper was even greater than as a poet, the charm of his epistolary productions being unsurpassed. His great poems are all full of healthy piety. He was born at his father's rectory in Berkhamstead, November 26, 1731. Descended on his mother's side by four different lines from Henry III. Was educated at Westminster. Admitted to the bar in 1754. Experienced his first attack of madness in 1763. Died April 25, 1800—a long life, after all, for one so little fitted, apparently, for a worldly struggle. But, "God moves in a mysterious way His wonders to perform" Stopford Brooke says Cowper "died in ghastly hopelessness, refusing comfort to the end."

Timely and Interesting Topics

The latest thing in steamships is a mosquito-proof craft, especially designed for use between Liverpool and West African ports. The Jonathan Holt is the name of the new departure which was built on the Clyde.

Prof. Donald Ross' recommendations have been carried out by the owners for mosquito-proofing all living quarters. Copper gauze fittings are provided for all doors, windows, side ports, skylights, ventilators and passages to prevent the malaria-bearing mosquito entering.

* * *

Possibly Sir Ian Hamilton, who will command the Mediterranean and Oversea forces, has had more narrow escapes from death than any other leading soldied. Years ago on the Indian frontier he practically lost the use of his left arm through the bursting of a shell. On another occasion he was struck in the face with a splinter and narrowly escaped losing his eyesight. Like Kitchener, Sir Ian is noted for his taciturnity. "One of Hamilton's grunts is more expressive than a whole sentence from anybody else," is an opinion often expressed at the War Office.—Tit-Bits

* * *

Few of those who had known the Kaiser from his boyhood could have doubted that he would one day prove a ruler fit to wield the scepire of the Great Elector and Frederick the Great. Intelligence, character, a will of his own, were quick to show themselves. The manner in which he faced and overcame a physical disability that might have ruined or embittered the life of a weaker man was in itself a certificate of high and strong qualities. From his birth the Kaiser's left arm has been virtually useless. He did not sit down under the handicap, or whine about it, or make himself out a martyr of circumstances, or plead his affliction as an excuse for aimless self-indulgence. Instead, he trained the right arm to do the work of two. He slowly taught himself, with a patience and grit that must have been a daily, an hourly discipline in fortitude and perseverance, to row, to swim, to play tennis, to handle a boat, to skate, to ride, to play the piano, to fence and to shoot—and to do none of these things badly, but all of them with more than average skill. At the covert side, on the grouse moor, in a deer drive—and more especially at the great annual event in the German sporting calendar, the Hubertus hunt of November 3d, when the wild boar is the noble quarry—the Kaiser is amply capable of holding his own. —McClure's.

Marriage is likely to be a failure if the husband isn't a paying institution.

STORIES ABOUT PEOPLE

"I shall not easily forget my debut," Sir Charles Wyndham, who recently celebrated the fiftieth anniversary of his wedding, remarked to the writer on one occasion. "In the first place, John Wilkes Booth, the assassin of President Lincoln, was in the same company. We opened at Washington, and I appeared as a character who had to declare, 'I am drunk with love and enthusiasm.' Having uttered the first three words, I was seized with stage fright and said no more. This is what I read in a New York paper next morning: 'A Mr. Wyndham represented a young man from South America. He had better go there himself.'"—Tit-Bits.

* * *

At the age of 90 years Dr. D. K. Pearsons, of Chicago, has sold his home and will betake himself to a sanitarium where he will spend his remaining days as executor of his estate. He has promised to die penniless. Dr. Pearsons has always lived simply to put his surplus earnings into real estate and various securities. He has given away $6,000,000 to small colleges. Several times he has supposed himself at the end of his financial rope, but fate would not give him satisfaction. A few years ago he found a lot of bank stock which he had supposed worthless, and it turned out to be worth $500,000. There was a swamp he had owned for more than half a century which a predatory railway corporation insisted on securing at a compensation of many hundreds of thousands of dollars. But he has now sold out everything, and has given away, or promised, every dollar he has except just enough to keep him until the end of his days. Wherefore he is cheerful. It is pleasant to see a man 90 years old an optimist. Dr. Pearsons says that every man should be the executor of his own will. It is a fine philosophy. Of course, most men have children who should be provided for, but Dr. Pearsons is quite right in saying that the man who wants to do some good with his money ought to do it while alive and get some satisfaction out of it.—Philadelphia Bulletin.

* * *

The Prince of Wales, under a law recently enacted, must not marry before he is 18 years old unless he obtains the consent of Parliament. Furthermore, any person who might aid in bringing about such a marriage would be guilty of high treason. The punishment for high treason in England is death The serious tone of the bill caused much merriment in the House of Commons, and it was debated with keen interest. A Devonshire radical pointed out the penalty for treason is death, and he did not think such a penalty should be imposed on any person who might wish to help the Prince of Wales should he become highly romantic and prefer to give up his throne for the sake of marrying the girl he loved. His argument aroused Sir Frederick Banbury to retort: "For what reason is the honorable member from Devonshire so anxious concerning the bringing about of a marriage? Is there a conspiracy to marry his daughter to the future king?" This sally aroused much laughter, and the bill was passed.

* * *

Dragging Capt. Vivian Edwards, founder of the first cavalry in the State of Kansas, which drove the "rustlers" from that vicinity in the early '70s, four cowpunchers from the ranches in Southern California passed through this city recently to complete their "hike" of 4000 miles from New York to San Diego as the result of a friendly gibe. In September last Capt. Edwards made the trip from San Diego, Cal., to New York to demonstrate the endurance of the Angora goat. Drawn by four husky little animals, he followed the rough trails of the mountains, the Mohave Desert and the prairies in a tiny pony cart. Starting on April 1, it was five months and twenty-one days later that he drove up Broadway, New York, amid a throng of cheering people. Edwards is a cripple, both legs having been useless since he was three years old, yet it is asserted that he can ride a bronco as well as any man on the plains. The goats which made the trip East are being hauled in one wagon, while the men walk, with the exception of the captain, who rides in his little pony cart. When the mountains are reached in New Mexico the wagon in which the goats are carried will be sold, the camp kit packed on additional burros, to be bought at Roterne, Tex., and the goats will be driven ahead.—Philadelphia Times.

Many a man't innocence depends upon the ability of his lawyer.

Frequently the way of the transgressor is hard on the police.

Ruminations

In profane history lovers may swear to be true.

You can't improve a phonograph record by breaking it.

Don't ask favors if you can't stand an occasional turndown.

"Between you and me" is usually preliminary to a secret going broke.

Even friends bore us when they appear at the wrong time.

Some men can judge a woman's complexion only by the taste.

Nearly every man would be fairly good looking if it wasn't for his funny face.

Many a woman who has no sense of humor takes a joke in the form of a husband.

It's hard for a woman to understand why a man squanders so much money on useful things.

Women of the neighborhood are always saying of a widower: "He isn't the same man since he lost his wife."

Fewer marriages would be failures if the contracting parties didn't either marry too young or wait until they are too old.

Twenty Years Ago in Oakland

A lunch party was given yesterday afternoon to the inmates of the Home for Aged Women by Mrs. J. L. N Shepard, at her residence on San Pablo avenue near Forty-seventh street.

Louis Giese, who made an application to the board of supervisors for a permit to run a saloon near Fabiola Hospital, in a building which was constructed for the purpose some time ago, would have been very warmly received had he been present at the meeting of the board of supervisors this morning. Four protests had been filed against the granting of the request, and among the protestants were G. B. Daniels, W. C. Little, Julia T. Moss, Q. A. Chase, George T. Hawley, Rev. George Mooar, Sarah S. B. Yule, Dr. F. L. Adams and Dr. S. J. Fenton.

On the request of George Morrow and eleven other residents, the board of supervisors has accepted Maple street between Temescal street and Columbus avenue.

The buildings of McClure's Academy were sold at auction today, the amount realized being $2550. The ground on which the institution stood was recently purchased by W. W. Cameron, John Yule and B. E. Handy, who intend to divide the same into building lots. There was an indefinite variety of articles on the grounds which were bought by various people among the purchasers, and the amount which they paid for the articles purchased by them were the following W. W. Blow, fence and assorted hen coops, $20 John Geary, water trough, $67.50; W. H McKinnon, baths, $50; lockers, J. S. White, $50; J. S. White, gas house, $8.

The present method of street sweeping causes great clouds of dust, greatly to the annoyance of the people on the streets at night, and Contractor Cochran has been asked whether or not this annoyance can be done away with. The contractor says that hereafter the streets will be wetted thoroughly and that the annoyance in question will not be experienced in the future.

George E. Davis, a contractor, was arrested this morning on the charge of Fay Butler. The dispute grows out of the alleged failure of the defendant to complete a contract into which, it is alleged, he entered.

The Western Union has overcome the effects of the recent great fire in New York and is again handling its business as before the recent interruption.

All the candidates are now engaged in estimating their election majorities and right good estimates they are, too—some of them.

Robert Boyer has returned from a three weeks' trip in the southern part of the State.

Miss M. E. Snell and Miss Jennie Waters have returned from the East and are again at Snell Seminary.

A very pleasant dinner was given at the Tubbs Hotel by Mr. and Mrs. J. M. Davies in honor of Professor and Mrs. Edwards.

Ben Wright of the Galindo Hotel has come back from a trip in the southern part of the State.

The meeting of citizens held last night under a call of the mayor and others for the purpose of making arrangements for the taking of a special census by this city proved a flat failure and those who were present and who had interested themselves in the matter retired in disgust. Those who attended were Mayor Glascock, Chas. D. Pierce, Arthur Thomson, Taliesin Evans, J. A. C. McDonald, C. O. Alexander, J. S. White, Sam Bell McKee, Charles E. Snook, Charles G. Yale, T. L. Barker, Dr S H. Melvin, John W. Phillips, W. G. Hawkett, C. E. Kinan, H. M Sanborn, W. B. Ludlow, J. Hanford, F. A Leach, Bart Morgan and W. D. Sandeford.

At Tubbs Hotel Tuesday night, for the first time, twenty-four incandescent lights were used for illumination purpose. Lessee Davies says that if all are as good as they they will be a great success.

GOLD NUGGET DAY

Every Department in This Store Offers You Tomorrow a Staple Article or Line of Seasonable Commodities at Such Genuine Low Prices as Will Establish New "Claims" of Merchandising Supremacy.

Delving deep into the Mine of Practical Methods whereby the Hale stores may prove of greatest benefit to our customers, we have decided:

That at such times as we are best prepared with seasonable items we shall hold "California Gold Nugget Day"—the first of which occurs tomorrow.

The fundamental purpose of this sale is: To Sell a Certain Amount of Seasonable Goods at Absolute "Bed Rock" Prices.

Monday

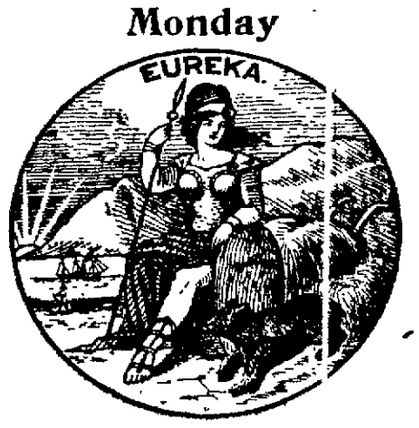

The Strongest Merchandise Lines Sacrificed. Possible Savings in This Mine of "Good Goods" are Sufficient to Assure an Enthusiastic Response and an Entire Day of Crowded Passageways on Every Floor.

We have opened a mine in which every housewife may secure a nugget in the shape of money actually saved.

With the assurance that the goods will be adequately displayed, especially ticketed, and that we will have on hand throughout the store a strengthened sales force to aid you in securing your nuggets—

We can best let the items listed below tell the remainder of this story.

You May Enter the Mine at 8:30 o'clock

Oakland Store — **Hale's Good Goods** — Oakland Store

San Francisco, Oakland, San Jose, Sacramento and Stockton

New Willow Plumes $4.98

Save 6.02

Sixty-four long, shapely, tossing willow plumes, some 17 inches in length, in a lustrous black or white, as well as plain colors, such as red, pink, wistaria, blue and striking color combinations, such as black and ciel and black and pink. Fibers average 7 inches in length. The least value is worth $10; the average value is $11.

Fall Trimmed Hats $3.95

Save 3.05

A bevy of new Fall hats have just come from New York—striking conceptions, every one—too varied to describe, but all interesting as authentic models of the many to follow shortly. We have selected certain hats worth from $6 to $8 to put at the "Gold Nugget" price of $3.95. You will not be able to buy similar hats again at this price until the season's end.

Silk Petticoats at $1.95

Save $1.00

We never try to sell a silk petticoat for less than $2.95 except on "Gold Nugget" Day. These are $2.95 petticoats. They are made with tailored flounces, with percaline dust ruffles, are carefully made and finished, and come in navy, light and dark brown, plum, light blue, canary, tan, bronze, changeable blue and green, green and brown, green and lavender, lavender and gray. All sizes.

New Lingerie Waists 79c

SAVE 46c

A new lot of women's lingerie waists just arrived in a beautiful variety with embroidered or lace trimmed effects. Dutch or high necks. The styles are varied and beautiful. Would be low priced, even if sold at $1.50 each.

Large Umbrella Pants 19c

SAVE 6c EACH

Women's out sizes in umbrella pants, lace trimmed, extra wide. Very good value at this low price.

Flannelette Gowns 89c

SAVE 11c

These gowns come in striped or plain color, some with collars and cuffs. Others with silk buttonholed ruffles of same material. Some with low neck and fancy facing.

Fancy and Novelty Hose

Three Pairs for $1

Save 50¢

The novelty hose (selling usually at 2 pair for $1) comes in combination colors, with striped boot effects, in a large variety of colors. The fine imported gauze lisle hose has silk embroidered insteps in dainty designs. A good wearing and splendid appearing hose, selling usually at 2 pair for $1. Sizes 8½ to 10.

Women's New Belts 20c

Save 5 EACH

An assortment of women's belts, many of them elastic, in various colors, including black, gold, rich Persian effects, etc. Buckles are brass, oxidized and various designs. Strong values at 20c each.

Children's "Winner" Hose 11c

SAVE 4c PAIR

"Winner" brand school stockings for boys and girls, a most timely offering and giving you remarkably good values. 1x1 ribbed, double knees.

Tapestry Brussels Rugs 51c

SAVE 14c

Tapestry Brussels Carpet Rugs; size 22x36 inches; very handsome and desirable; in floral patterns only. Exceptionally fine values at this low price.

"The Days of Old, the Days of Gold, the Days of '49"

California has a golden history. There is a sentiment attached to it. Nuggets from the mines of California were unsurpassed—they were genuine and perfect. They started California's prosperity. Now in the days of her fruition we are pleased to perpetuate that memory and to indelibly impress that history by giving in merchandise nuggets, the equal of those golden nuggets of the "days of gold."

Cross Stripe Curtains 50c

Save 25¢

A handsome line of cross stripe curtains suitable for inside drapes or window drapes in strikingly beautiful effects in red, green, yellow orange or brown stripes on white or cream grounds. All 3 yards long.

In addition to the 50c quality we offer the following values, some in corded stripes, mercerized stripes, and others in silk stripes.

75c a pair — saving you 25c	$1.50 a pair — saving you 50c
90c a pair — saving you 35c	$1.75 a pair — saving you 75c
$1.10 a pair — saving you 40c	$1.85 a pair — saving you 80c
$1.25 a pair — saving you 50c	$2.25 a pair — saving you 75c

25c Famous Grass Rugs

SAVE 20c

Famous grass rugs, come either plain or with attractive stenciled designs, 18x36 inches in size. Also the following sizes at the following prices:

27x54 inches, 55c each—saving you 20c
36x72 inches, $1.05 each—saving you 70c
6x9 feet, $3.25 each—saving you $1.75
9x12 feet, $6.50 each—saving you $4.00

Good Japanese Matting

15c a Yard

Save 3¢ YARD

Linen warp Japanese matting in a very choice assortment of colors. Matting that will wear well.

19c Gingham Waist Aprons

SAVE 6c EACH

Women's gingham waist aprons, 40 inches wide, trimmed with wide strings and with deep pockets. Trimmed along the bottom with plain blue stripe. An unusual value.

New Sheepskin Handbags 59c

SAVE 41c

These new handbags are of sheepskin leather in black only and have a beautiful real grain finish. Frame and clasp is of gilt or gun metal; lining is a very good moire; coin purse to match; single or double handle.

29c Children's Knit Skirts

SAVE 6c EACH

Children's knit skirts in red and blue, pink and blue, pink and white or blue and white. Very good material. Ages 6 to 14 years.

New Dainty Neckwear 13c

Save 12¢

Dutch collars and tabs, of fine lawn, lace edged, some plaited, values that every woman will find alluring for their freshness and beauty.

Handsome Worsted Suitings

40c a Yard

Save 25¢

These worsted suitings come in large and small stripes, in handsome plain chevron or serge weaves, 44 inches wide. Very attractive values.

Women's Union Suits 75c

SAVE 25c

Women's union suits, fleece lined, pure white combed cotton, button down the front. Also women's union suits, medium weight, button down the front with pearl buttons.

New Loom-End Ribbons

12c and 15c a Yard

SAVE 3c to 20c YARD

An assortment of beautiful ribbons, including satins, taffetas, Dresdens, moires and messalines, in widths from 4 to 6 inches. Many exquisite colors.

Plain and Striped Poplin 27 Inches Wide 15c a Yard

Save 5¢ YARD

One of this season's most popular fabrics in a host of favorite colorings. This is a new shipment similar to that sold heretofore at 20c and 25c a yard.

Striped Outing Flannel, 5½c a yard—In pink or blue grounds, 27 inches wide; very fine material.

$5 Double Bed Blanket $3.45

SAVE $1.25

A splendid $5 quality in a double bed blanket, measuring 76x89 inches. White with pink or blue border, and with a wide silk binding all around.

Huck Towels, 7c each—A hemmed towel, 18x35 inches, with a deep red border. Slightly imperfect.

Bleached Sheeting, 2¾ yards wide, 23c a yard—A Hale "Poppy" brand sheeting, made of a soft finished thread. A good wearing cotton.

Chiffon Auto Veils 98c

Save 52¢

These are about 2 yards long by 1 or 1¼ yards wide; made of a good quality of chiffon cloth and "Crystaline." Warm and comfortable, furnishing ample protection from cold winds, and most attractive looking.

Mesh Veiling, 15c a yard—Save 10c—Includes Russian net, tuxedo mesh, chenille dots, in many desirable colors.

Chamoisette Gloves 20c

Save 30¢

Chamoisette Gloves, 2-clasp, quality insures good wear. These are very popular now. Sizes 5½ to 7½.

Also Long Silk Gloves at 65c, saving you 60c—16-button length; come in white, a few in champagne, light blue or pink. An event in gloves that every woman who buys will long remember. Some have handsome embroidered back.

Matting Suitcases $1.40

SAVE 28c

These matting suitcases will resist hard wear, being strongly built with leather corners, leather handle and leather trimmings. Strong brass clasps. Regulation size of 24 inches. Very light for women to carry.

Wicker Go-Carts $3.75

SAVE $2.20

Of closely woven wicker, strong steel frame, reclining back, adjustable footrest, rubber-tired wheels, folds with one motion. An opportunity that you may not have again for many a day.

Oakland Store — **Hale's Good Goods** — Oakland Store

San Francisco, Oakland, San Jose, Sacramento and Stockton

ROACH WEDDING IS FOLLOWED BY MYSTERY

Mystery follows romance in connection with the sudden re-marriage of Fred Lyon Roach, the young railroad magnate and his divorced wife and detectives are searching for all the circumstances relating to the ceremony that was performed last Sunday morning at the First Methodist Church in this city.

Mr. and Mrs. Roach are now on their way back to Chicago, where they reside; and their special train is supposed to be full of happiness. The young husband's relatives, for reasons unknown to others, do not seem to wait for particulars from the lips of the reunited man and wife. They have detectives at work gathering all the facts in the case—a local firm of detectives engaged by the father of the young husband.

FACTS INVESTIGATED.

The issuance of the license has been looked into, and the document has been examined and copied. Much attention is given to the account by the Rev. L. W. Gunby, who performed the marriage ceremony. The witnesses have been closely questioned as to all that happened, what the groom said, how he appeared and how he acted. All the details in relation to the arrival of Mrs. Roach at the St. Francis on July 13, her residence there while ill and under medical treatment, the arrival of Mr. Roach on July 22 after a rapid transcontinental trip in his special train, the reunion at the room of Mrs. Roach, the attempt to get married late on Saturday night and the marriage on Sunday. The detectives are seeking information from all who knew the Roaches while they were in San Francisco.

REASON MYSTERY.

Why the millionaire father of the young railroad man is making this exhaustive investigation of the marriage cannot be conjectured. The detectives will not admit that they have been employed by him nor even that they are working on the case.

The first marriage of Mr. and Mrs. Roach was on October 23, 1905. Each had been previously married, and in the divorce suit brought by the first Mrs. Roach in 1904, the present wife, at that time Mrs. Dr. Rutherford, was named as co-respondent.

Failure to Provide Is Charged in Suit

Katherine W. Janett applied today to the superior court for a divorce from Morris Janett, alleging failure to provide.

Aged Auto Victim Passes Good Night

Unless complications not apparent at present set into aggavate the case, Dr. A. W. Gamble, the physician who was badly injured yesterday morning by H. C. Billeville's automobile at the corner of Seventeenth street and Telegraph Avenue, when it hit him, probably will recover, despite his 85 years.

The doctor was removed yesterday afternoon from the Receiving Hospital, where he was taken immediately after the accident, to his home at 2672 Liese avenue, in an ambulance, and at a late hour last night Dr. O. D. Haplin, who is attending him, stated that the patient was resting well and appeared to have wonderful recuperative powers, which would stand him well in hand in his fight for recovery.

WOOL MARKET

ST. LOUIS, July 30.—Wool—Higher. Territory and Western mediums, 18@21½c; fine mediums, 18@20c; fine, 10@14c.

GRAIN AND PROVISIONS

(By J. C. WILSON.)

San Francisco, July 30, 1910.

Wheat—A very erratic market and, we might say, a very unexpected upturn in the future months. The advance in September December and May was all the more of a surprise when the action of July wheat was taken into consideration. The July broke almost 6c a bushel early in the day on very little selling, then recovered nearly all of it on as little buying. While the July was doing these stunts the September, December and May was strong and sold up about a full cent from yesterday's close, and more than that from the early low figures. Only one deduction can be drawn from this, the crowd was short and in trying to cover it had to bid the market up. The rank and file of the trade in Chicago have been selling the futures recklessly all week and there is still an immense short interest outstanding. The big movement of new winter wheat has probably spent its force and some of the best posted people in the trade wired us today that there will be a decided falling off in the receipts in a few days. A liberal run was received in Chicago and Kansas City today and the same is expected for Monday, but that may mean the end of it. The Winnipeg market was strong and higher today, which caused a lot of buying in Chicago. The northwestern markets led in the decline all week. The strength at Winnipeg suggests bullish foreign news. The news from France has been bullish all week and today bullish advices were received as regards the Russian crop. Some people believe that Russia will export fully 15,000,000 quarters or 80,000,000 bushels less than last year. It reflects a poor crop outlook there. The same condition applies to Germany and mutterings have been heard from India. The Argentine crop is not starting under favorable conditions. All this indicates that the world's crop of wheat is going to be decidedly short this year, and will in due time reflect on values in this country. With the July wheat out of the way, the trade and cash wheat will have to figure on the basis of September. That will make the price look rather low to the producer. The cash wheat in Chicago and other markets will be owned by the powers that be, and we would not be at all surprised to see the September follow right in the footsteps of the July. There may be fancy doings in it and, of course, any such maneuvers will be detected in the December and May. The decline in the market this week was only natural. The question now is whether it has not spent its force. We said in our letter of last night that we believed the low price of wheat on this break would be reached today or early next week. At the low prices today it meant a decline of more than 6c per bushel, and it may easily turn out that the low prices were reached today. However, should there be any further break early next week which is barely possible, we would strongly advise buying September, December or May wheat. Much higher prices will probably be reached this fall and winter.

SUGAR AND COFFEE

NEW YORK, July 30.—Sugar—Raw, steady; Muscovado, 89 test, 3.96c; centrifugal, .96 test, 4.36c; molasses sugar, .89 test, 3.61c; refined, steady; crushed, 5.35c; granulated, 5.35c; powdered, 5.25c.

THE METAL MARKET

NEW YORK, July 30.—The metal markets were practically nominal today in the absence of cables. Tin was quoted at 32.75@32c; lake copper, 12.75@12.87½c; electrolytic, 12.50@12.62½c; casting, 12.25@12.37½c.

Lead 4.47@4.50c.

Spelter, 5.10@5.30c.

Iron, quiet and unchanged.

LONDON, July 30.—Bar silver, 25d per ounce; money and discounts,

GUARDS PLAY BALL TO AID STRIKING TRAINMEN

Receipts Taken in at Game Placed in Fund for Use of Union.

FOUR COMPANIES REMAIN ON DUTY

With a Soldier for Each Citizen All Is Quiet at Durand.

COLUMBUS O July 30—The Fourth Regiment of Columbus the Light of Akron and Troop B of Columbus were ordered out today on strike duty in Columbus They are scheduled to arrive on special trains before nightfall Other troops may be ordered out later

The Governor has consented to the patrolling of the streets by the troops

DURAND Mich July 30—General McGuerrin in command of the National Guard troops stationed here to prevent rioting in connection with the Grand Trunk strike has ordered the four companies of the first battalion of Detroit to return home The four companies of the Grand Rapids battalion will remain here a few days

The first clash between the Grand Trunk strikers and the Detroit soldiers of the Michigan National Guard ordered here by Governor Warner to preserve order occurred yesterday afternoon and resulted in a tie—6 to 6 Both strikers and soldiers are dissatisfied with the outcome and should the troops be ordered home today as seems likely there will be sincere regret on both sides They want to fight it out to a finish

Once during the heat of the conflict—and it was hot in unshaded spots—a rude soldier shouted in the pitchers box You throw like you was heavin bricks at box car Every one said that was uncalled for

WARM DISPUTES

Several times there were warm disputes with the umpires Lieutenant Andrews was accused of favoring the strikers and Vice Chairman Irvine of the conductors was openly charged with showing impartiality to the soldiers

Nearly five hundred soldiers and many townspeople saw the game at 20 cents per head the bulk of these receipts going to swell the strikers fund

Then the Durand village team beat the nine from the Grand Rapids battalion and after a dress parade rounded out a full afternoon s entertainment for all the inhabitants of Durand

There are enough soldiers here to furnish one guard for nearly every male citizen in town if that were desired and aside from the strenuous rooting at the ball games there has been no disorder since the soldiers came

QUIET AT COLUMBUS

COLUMBUS Ohio July 30—Everything is quiet today following the outbreak of last night consequent upon resumption of street car service

Governor Harmon Mayor Marshall and Adjutant General Weybrecht arranged to meet this afternoon to consider the situation

Adjutant General Weybrecht and General McMacken who is in command of the troops have considered the advisability of calling out the entire Ohio National Guard The First Regiment of Cincinnati and the First Regiment of Cleveland have been notified to hold themselves in readiness for a call

No movement of the troops has been made to establish a military patrol over the city although Adjutant General Weybrecht is quoted as saying he will take such action today

Officers of the Ohio National Guard and Mayor Marshall went to the office of Governor Harmon for another conference this morning This was for the purpose of ascertaining whether the Governor would consent to the troops patrolling the streets and also as to whether he would give General McMacken complete control in the handling of the troops The officers told the Governor that unless they had such a free hand they would be unable to keep order

County Butchers Make Merry At Smoker and Entertainment

Members of the Butchers' Committee who were prominent in the affair

Jollity was the keynote of the smoker and entertainment given by the Butchers Exchange of Alameda County Thursday evening in the Hall Third and Clay streets Dancing kept up by a vaudeville program in the form of Bert Newpalor N S C W rendered a musical program in the form of the popular war song popular among the members of the organization

Many compliments were extended to the committee in charge of the affair which was considered one of the most successful functions ever given by the exchange The arrangement committee included L F Breiling Thomas Geary and W R Harper

Among those who enjoyed the hospitality of the Exchange were F A Tuscar A Friedman J W Miller S Pensor Charles Seip W J Storm Louis Lurie P Stan C J Schmell L D Keller J Battle William Cox Jr Tompall A Meisel J J Marek J Stabl A Kwan J G Newhall W J Ch W R Harper G A Rathamel W S Higgins and S Lewis William Ets H J Dempsey J Schwan C R Anderson W Joseph Charles Miller Seth Willthorp John Balls A L Olesen B Jacobs H Carney C D Page F A Poberton C A Brigat Edward Sebel A M Crosby M J Medestos T J Brigat R Kleinot Jr C Laufenberg Mr Wolkins Claude Triplett D Wasdes B A Ipreda H Blumberg J Cerri J G Whitehouse John Haff H J P Shrader C Fischel T H Nat J Graf L J McVeau J Baum and W Lane

CHANCELLOR'S DOWNFALL ONLY QUESTION OF TIME

Von Bethmann Loses Last Hope of Getting Liberal Covering When Hohenlohe Resigned

BERLIN July 30—The political situation in Germany which apparently more complicated than ever is really clearing and everything points toward the inevitable downfall of the Imperial Chancellor von Bethmann Hollweg who by the resignation of Prince Hohenlohe loses his president of the Reichstag lost his last hope of getting some liberal covering cabinet from the country his political subservience to the reactionaries

The Conservatives which had the full approval of the Kaiser were to get the National Liberals to support a Conservative government which is to confuse the real issue for or against the reactionary bloc which is now before the country and finally before the next elections centre on the basis of this National Liberal support a general bourgeois army against the Socialists thus giving the Radicals a choice of joining the governmental ranks or being treated as Socialists in all but name

HIGHEST BIDDER.

That the National Liberals were in the market ready to join the highest bidder for their favor is beyond any doubt but now Prince Hohenlohe's resignation will force them to take sides and here is the doubt but that they will join forces with the radicals and this means the defeat of the Chancellor

The Kaiser's autocratic action in the matter of ministerial appointments is again emphasized by two stories now in circulation which give with reserve Herr von Heinlabon it is said told his Majesty that it was hopless to try to obtain a vote of twenty one million marks for the new Imperial opera house The Kaiser retorted Then I must find some one who can

The story promptly went round and all who heard it felt they had a chance of succeeding to Herr von Rheinlabon's portfolio placed large orders with speculators for articles on the reform of trusts and monopolies Meanwhile it is said even unknown two well known bankers The Kaiser however got wind of this and [illegible] the Chancellor You need not look at anyone who has crammed himself for my examination

TO BE EXCOMMUNICATED

Professor Schnitzer a prominent Bavarian Modernist who has held high position in the universities of Munich and Wurzburg and is an ordained Catholic priest is to be excommunicated I hear that the letter of excommunication is already in the hands of the Papal Nuncio at Munich and that it will be published as soon as the Bavarian Diet has been closed this avoiding immediate public discussion

The professor has recently created considerable consternation in Catholic theological circles by two books the first dealing with the claims of certain early fathers to authority and the second being the elaborate examination of historical data with the object of proving that the Papacy has no claim to be considered of Divine origin or founded by Christ

An important decision has been taken by the Russian government which will lend interest American capitalists The ex minister M Timiriazeff has presented a memorandum to the council of ministers calling on them to discontinue at once the authorizations at present being issued to foreign subjects for the exploitation of the naphtha industries in Russia The Makop boom appears to have drawn the ex minister's attention to the astonishing ease with which foreigners possessing capital obtain concessions eliminate Russians and make large fortunes here

The kindliness and courtesy of the German crown prince were exemplified the other day in a charming manner As his Imperial Highness was motoring from Lubeck back to Potsdam he saw a workman trudging wearily along the road The man looked at the car with longing eyes, and the prince, taking in the situation at a glance stopped his vehicle and offered the workman trudging wearily along a lift on his journey The latter who did not recognize the prince needed no pressing He stepped into the car and crown prince and workman sped on together

En route the horses of a farmer's wagon slipped on the motor car and blocked the way just as the vehicle was about to pass The crown prince just managed to stop the car in time to avoid collision and the next moment he had sprung out and seized the horses The workman also helped to pacify the frightened horses and then the journey was resumed On arriving at his destination the village of Schonberg in Hecklenburg the workman who now knew the identity of his host profusely thanked his benefactor and was dismissed with a gold piece to drink the health of the genial heir to the German throne

DESERVING MEN PROMOTED

JOHN R ROSS CHARLES MALLEY

Growth in Railway Business Demands Creation of New Offices

So prosperous in the country adjoining Oakland and so great has become the traffic business with the Southern Pacific Railroad Company in the past year that it has necessitated the formation of new offices to handle the business

Yesterday an important change was made in the local office of the Southern Pacific at Thirteenth and Broadway Mr John R Ross for many years identified with this company in promoting its overland excursions and special exhibition trains as well as the state agricultural exhibit train run in the interests of the farmer has been promoted to City Passenger Agent Mr Ross is a resident of Oakland and identified with its best societies and organizations. His promotion is [illegible] the activity demonstrated by him in other avenues of the railroad business will be followed by good results in the new capacity

Every business man of Oakland knows the efficiency of Charles F Malley who has been promoted to the entire charge of the ticket department in the office of city ticket agent Mr Malley has been many years of effective and conscientious work with the company His valuable and comprehensive knowledge not only of the rail and water routes which identified but all routes is a consideration to the ticket buyer

Under the skillful management of Mr C M Burkhalter the district passenger agent in charge of Oakland's largest railroad interests the business has developed marvelously.

AT WOOD'S

MORE BARGAINS FOR WOMEN

BEGINNING MONDAY

Suits that sold up to $35 are now marked $9.75

Broken lots but all sizes Radiah silks and striped foulards, serges, mixtures, diagonals etc, all late styles **$9.75**

Suits that sold up to $65 are now marked $15.75

Beautiful, complete lines; all latest summer models, fancy worsteds and cheviots, highest grade of trimmings **$15.75**

Linen Dresses

Formerly $ 5 00—Now marked at $2.50
Formerly $ 6 50—Now marked at $3.25
Formerly $10 00—Now marked at $5.00
Formerly $16 50—Now marked at $8.25

Linen Tailored Suits

Half off of former regular prices White and colored. Sold before at $10, $13 50 and $15, now marked at $5, $6 75 and $7 50 We have sold hundreds of these beautiful suits—so appropriate for this time of year—at the former prices The women wanted them At the reduced prices they are surely bargains.

Silk Dresses

Also half off of former regular prices. They are all latest models, and very popular, too. We sold them before at $12 50 to $30—they are now marked at $6 25 to $15. We venture to say that nowhere else will you see such pretty, crisp and attractive dresses in so many patterns And think of it—HALF PRICE.

Linen Dusters and Skirts

Dusters that were $6 50—Now marked at.. $3.25
Dusters that were $7 50—Now marked at.. $3.75
Dusters that were $9 50—Now marked at . $4 75
Linen Skirts greatly reduced. Prices $1.25 to $2.75.

Taffeta and Woolen Skirts

One-third off of former regular prices. The woolen skirts ranged in price up to $20—the black silk taffetas from $13 50 to $15 Now you can buy these at one third off from this range of prices There is a big assortment and you can be sure of finding just what you want

Children's Suits and Dresses

Half off of former regular prices. Colored fancy mulls that were $5 to $9 are now $2.50 to $4 50. Sailor Suits in linens, striped ginghams plain repps in blue and pink, galateas, etc, that were $1 75 to $3 are now 90c to $1 50.

A Word About the New Fall Suits

We are receiving daily shipments of the new suits that are to be popular this fall They are on exhibition and you can buy now if you wish

Special---White Lingerie Dresses, $3.65

WORTH A GREAT DEAL MORE

EARLY FALL STYLES in MILLINERY--POPULAR PRICES

Oakland Washington at Eleventh

S·N·WOOD & Co·

San Francisco Market at Fourth

PEARSON SALE STIRS THE STREET

Interest in the Market Centers About Purchase by Kuhn, Loeb.

NEW YORK July 30—Steel market interest this week centered in the private settlement by which the Pearson syndicate was believed to have surrendered extensive holdings of railroad stock accumulated with a view to controlling a combination of railroads from ocean to ocean

The taking over of these holdings by Kuhn Loeb & Company not only relieved the stock market of the threat of further forced liquidation but was supposed to remove a cause for reluctance to support the market on the part of powerful groups of capitalists

The United States Steel quarterly report was considered good and reports of agreement on copper curtailment strengthened the coppers Later news from the corn crop relieved earlier fears of the extent of the damage Cotton news was disregarded Money grows easier through accumulation of cash and stock market liquidation

JOBBERS ARE NOT HURT BY RATE CUT

Decision of Interstate Commission Does Not Give Eastern Shippers Advantage.

SAN FRANCISCO July 30—So far as the difference in rates is concerned San Francisco jobbing trade into Arizona territory will not be injuriously affected to any appreciable extent by the recent decision of the interstate commission in lowering class rates from the East into that section of the country The Santa Fe traffic officials have prepared some interesting data on this point

Freight Traffic Manager Edward Chambers of the Santa Fe road has prepared a table of freight rates showing the recent decision of the interstate commerce commission in ordering a reduction of class rates from Kansas City St Louis Chicago and other eastern cities to Phoenix and so called common Arizona territory will affect the jobbers of San Francisco in that competitive territory The table of comparative rates is for the information of the shippers and jobbers

The commission and the Southern Pacific people have just agreed to take the business of October 1909 and January April and July of this year as a means of determining if the proposed reduced commodity rates to Reno territory are reasonable

The business of these four months is to be figured at the proposed rates The aggregate of this revenue will then be compared with the revenue produced under existing rates The difference will guide the commission in deciding whether the new rates will cause the company an unreasonable loss of revenue Expert clerks are already at work preparing these figures Not until comparatively as well as class rates are put in force can a positive and correct opinion be formed as to the effect on the jobbing trade of San Francisco

Seit Manr the attorney for the Merchants Exchange traffic bureau and members of the large shippers hold to the opinion that in the end it will be found that the commission has not dealt unfairly with this city

AIR MACHINES ARE TO BE REGULATED

Modesto Provides in New Charter Restrictions on the Bird Men.

MODESTO July 30—Should the proposed new charter for this city which is to be voted on by the people in the near future be adopted Modesto will be the first city to recognize in its constitution the coming airship The proposed charter gives the city power to regulate the operation of flying devices within its limits and the right to build and maintain aviation landings

The leading feature of the proposed charter is its original and novel recall procedure which is a step in advance of the plan which has remained practically unchanged since first adopted in this country by Galveston In the old plan the official whose recall is desired stands for election to succeed himself and if re elected is supposed to be vindicated

PEOPLE VOTE ON MERITS

By the Modesto plan the people vote whether or not the official shall be recalled If the majority decide against him a subsequent election is held to choose his successor Thus the issue is put to the voters on its merits and the political trick of introducing personality by nominating weak or undesirable opponents before the recall question is settled is guarded against The operation of the new plan will be watched with interest by other cities contemplating special charters

The franchise provisions of the modern charter have been extended in this case the people being given an initiative in starting the machinery should an obstinate council fail to place on sale franchises desired sold by the people All franchises must be ratified by a majority vote of the people before becoming operative

The new charter movement was started about a year ago in the local press by L L De Voe a young newspaperman who later served as secretary of the recall old board Under his direction a campaign of education was instituted and the two local dailies fought together for the new charter

BANK STATEMENT SHOWS RESERVES

$48,511,925 More Than Requirements of Reserve Rule in Institutions.

NEW YORK July 30—The statement of clearing house banks for the week shows that the banks hold $48 511 925 more than the requirements of the 25 per cent reserve rule This is an increase of $8 138 [illegible] in the proportional cash reserve as compared with last week

The totals follow

Loans $1 131 [illegible] 00 increase $8 940 700; deposits $1 [illegible] increase $22, 87[illegible] 000 circulation $ 34 [illegible] decrease $1,0 30 [illegible] increase $8 948 700 specie $ 3 [illegible] 16 900 increase $11 [illegible] 00 reserve $3[illegible] 48[illegible] 600, increase $17 [illegible] 00 reserve required $3 01[illegible] increase $5 19[illegible] 0 surplus $48 511 925 increase $8 138 [illegible] 00 exclusive United States deposits $13 910 6[illegible] increase $8 194 4

The percentage of actual reserve of the clearing house banks today was 28 92.

The statement of loans and trust companies of Greater New York not reporting to the clearing house shows

Loans $1 111 1 200 decrease $21,[illegible] 194 100 total deposits $1 [illegible] 90 decrease $[illegible] 700 total deposits $1 228 [illegible] 800 decrease $4 [illegible] 300

CONSERVATORY OF MUSIC

Begins Autumn Term

On Monday August 1 the Oakland Conservatory of Music enters upon the season of 1910 11 the third of its successful careers The faculty comprises 18 artists and courses covering all departments and degree of instrumental vocal and theoretic music under the personal direction of Adolph Gregori Address 1305 Twelfth street Oakland

Society

MRS. O. L. JONES, who, since her return a fortnight ago from Europe, has been visiting at Santa Cruz. —Belle-Oudry, Photo

MRS. F. S. WEBSTER, who is prominent on both sides of the bay. —Scharz, Photo.

MISS MARION WILCOX, who has returned from the East, where she has been at school in Chicago, has as her house guest Miss Madge Ringlep of Iowa, a school-friend, who will visit at the family home on Walsworth street.

Miss Wilcox will entertain in honor of Miss Ringlep next Thursday afternoon, when a dozen girl friends have been asked for an informal tea and reception. Many pretty affairs are being planned for the complimented guest, among them a dance, which will be given a little later in the month.

Miss Wilcox, accompanied by her mother, left last August to attend an eastern finishing school, and was extensively entertained here before her departure. She arrived home last month but has been out of town the greater part of the time on motor trips and week-end parties.

IDORA PARK VISITORS.

Among those noticed in attendance at the Grand Opera at Idora Park during the past week were the following:

Miss Ruth Sadler, Miss Lucy Smith, Miss Hattie Schultz, Miss Bessie Stetson, Miss Bessie Cotton, Miss O'Brien, Miss Taft, Mr and Mrs. Herbert Meyerfeldt of San Francisco, Mrs Dennis Searles, Mr. and Mrs. Geo. Lackey, Mr. and Mrs. Ed. Hume, Mr. and Mrs. Wm. R. Davis, Mr. and Mrs. Geo. C. Pardee, Mr and Mrs W. H. Wellbye, Richard Hotaling, Mr and Mrs. Fred L. Button, Mrs Fisher, Mrs B. F. Miller, Mr and Mrs. Geo W. Fisher, Mr and Mrs. L. G. Burpee, Mr and Mrs Chas Smith, Mr and Mrs. A. B. Weeks, Miss Vera Forham, Miss Florence Weeks, Mr. and Mrs. Geo. P. Newton, Mrs. C. McGregor, Mr. and Mrs. John Conners, Mr. and Mrs. Fred Dallen, Mr. and Mrs. Harry Dr and Mrs. Eubeau, Dr A. S. Kelly, Dr. and Mrs. Blinkenhoff, Mrs. Aza Mendenhall, Mr and Mrs. Hatch, Mr. and Mrs. Harris, Dr. and Mrs. D. F. Herfelde, Dr and Mrs. J. L. Pease, Mr and Mrs. Gross, Miss Olive Cutter, Mr. Otis, Mr. E. P. Norwood, Mr and Mrs. W. D. Cole, Mr. and Mrs. Jordan, Mr. Little, Mr Robert Fitch, Mr and Mrs. Tom Emigh Jr., Mr. and Mrs. Herbert Gee.

OFF FOR SANTA BARBARA.

Mr and Mrs J. M Colgett Jr., with their little son, leave today for Santa Barbara as the guest of Mr. and Mrs George Flint. They will be gone for a fortnight.

AUTO PARTY RETURNS.

Mr and Mrs Norman Edward Conklin and family have returned from their auto trip through Sonoma county.

RECOVERS HEALTH.

Miss Alice Doe, whose marriage to Paul Johnson of Berkeley will be an event of the near future, has recovered her health. She has been in Adler's sanitarium for the last month but returned to her home yesterday. Miss Doe is one of the most beautiful among the younger set.

TO VISIT HERE.

Miss Genevive Beckwith, who has been summering at her home in Eureka, Humboldt county, has returned to San Francisco and will visit next week in Oakland. She is engaged to Bailey McFarland, a former student of the State University, and their marriage will be an event of the early winter.

Miss Beckwith is a Stanford girl and a member of the Delta Delta Delta sorority. She and Mr. McFarland were entertained before her departure for the north, by Miss Ethel Gillett, at the gubernatorial mansion.

FORMER OAKLAND GIRL HERE.

Mrs Otto J Herschmann of New York, formerly of this city, is the guest of her parents, Mr. and Mrs. A. Jonas at their home at 522 Twenty-eighth street.

Mrs. Herschmann arrived here Thursday and will spend a month in renewing old acquaintances and visiting friends and relatives in this city and about the bay, where the family have been prominent for many years.

INTERESTIN GENGAGEMENT.

One of the most interesting nuptials of the year will be that of Miss Evelyn Kelley and Albert T Shine, who will be married in the late fall. News of the engagement has just leaked out among the intimate friends of both parties and Miss Kelly will be the recipient of much attention in the near future. She is the daughter of Mr and Mrs. J. F. Kelly of Oakland. Mr. Shine is a graduate of St. Mary's college and is a lawyer in this city.

CHANTCLER LUNCHEON.

Mrs. J B Cauzza gave a pretty luncheon at her East Oakland home Thursday afternoon to twelve of her friends. Chanticleer colors were used with artistic effect on the table and throughout the rooms.

After the repast an hour of music was enjoyed.

Mrs Cauzza will leave shortly for Bakersfield and meanwhile many pretty affairs will be given in her honor.

EASTERN VISITOR DEPARTS.

Miss Abbie Learned of Chicago, who has been visiting Mr and Mrs Samuel Haight at their home on Haste street left yesterday for Mt Diablo, where she will visit Mrs George Haight, who is summering there for an indefinite period.

AT KLAMATH.

Mr and Mrs Wallace Dow and family of Piedmont have been enjoying a delightful outing at Klamath Lake, Oregon, and Castle Crag.

RETURN HOME.

Mrs. G. Kitto and family have returned from a six-weeks' outing at their summer home at Monte Rio, on the Russian River.

On Thursday evening a camp reunion was held at the home of Mrs. R. J. Scott. The reunion was composed of visitors who had visited Mrs. Kitto's cottage in Monte Rio. They are as follows: Mrs G Kitto, Mrs. R. J Scott, Miss Emma Kitto, Miss Florence Scott, Miss Esther Miles, Messrs. G. Kitto, Orlando Kitto, Burdette Chinn, Norman Chinn and Percy Warren.

WHIST CLUB.

The members of the Thursday Afternoon Whist Club were entertained by Mrs Clarence Castele at her home in East Oakland this week. The club personnel consists of Mrs. M. A. Fitzpatrick, Mrs H. Schafer, Mrs. E. Larkin, Miss Julia Fitzpatrick, Miss M. Fitzpatrick, Miss Sadie Hetherington, Miss Jayne Millan, Mrs. J. Morrison, Mrs. J. Petry, Mrs. F. Stiles, Mrs. Castell and Mrs. Millan.

RETURNED HOME.

Miss Nettie Tienholtz has returned from her outing in the Santa Cruz mountains.

Mrs. Burlington M. Carlisle has arrived home from Lake Tahoe.

Arrivals at the Summer Resorts

ARRIVALS AT CAPITOLA.

The Capitola Hotel, at Capitola, Cal., is running a full house under the able management of J H Hartwick. Things have taken on a lively air. Informal dances every Saturday night, music and entertainment for the guests every day. Peter J Smith, the dramatic cartoonist, Calvin Gilmain in his impersonation of the leading actors, and Oscar Young, pianist, have been engaged for the season.

Preparations are being made for the entertainment of officers of the South Dakota, now stationed in the harbor, at a ball and dinner while will be given by Mr. Hartwick.

Fishing is good and the weekends bring many prominent people from San Francisco and other cities.

Among those now at Capitola are: John K Austin and family, banker, San Jose; Captain Taylor, Cosmos Club, San Francisco; Mrs. F. P. Shaw, owner of Continental Hotel, San Francisco; H A Rossolp and family, fruit dealer, San Jose; Miss Veda Crane, Salt Lake; J. D. Klopstock and wife, furniture dealer, San Francisco; John Campbell, Orpheum circuit, New York; John Tregson and wife, San Francisco; E. W. Hill of Hilm Company, Santa Cruz; F. Pestick and family, San Jose; L. M. Peart and family, Stockton; Dr. F. A. Curtis, San Jose; Dr. M. P. Lemon, San Francisco; C. A. Wilson and wife, Fresno; Mrs. Truman Hartman daughters, Fresno; Mr. Robert Dunsmuir and family, Oakland; Samuel O. Meyers and family, San Francisco; Mrs. Murray Jones and family, San Francisco; A. L. Wille and mother, San Jose; Mrs. E. L. Brown and daughter, Fresno; H. H. Norvell and daughter, San Francisco; Miss Margaret Dinsmore, San Jose; H. T. Kelly and wife, San Jose; Mrs. J. Seitz, San Francisco; Mrs. Rose Dewald and children, San Francisco; Charles Lux and wife, Oakland.

BYRON HOT SPRINGS.

Following are the guests at Byron Hot Springs:

From San Francisco—W. G. Arnold, Henry Brett, C. T. Burroughs, Mr. Burroughs, Mr. and Mrs. Charles Blamey, William J. Brady, Dan P. Carter and wife, Donna M. Carter, J. H. Coffman, W. F. Dillon, Myrtle Doyle, Dr. E. Filley, Miss G. Fox, Miss Helen Gantner, Joe Gavello, Professor Gedehana, Charles L. Hall, Dan Herfront, G. A. Hastings, J. P. Hughes, Mrs. H. M. Lewis, Mr. Amber Norfill, F. J. Martin, E. J. Molloy, Mrs. Mary McGee, S. M. Moy, D. J. O'Connell, D. J. Percival, P. G. Pellicci, Mrs. F. Rule, L. Rothschild, D. Roberts, H. R. Shapkins, O. P. Sardger and wife, C. A. Simms, Charles Schlessinger, Charles Schlessinger and wife, Miss L. A. Sons, S. Samonson, Joseph C. Seawam, Alpha Whitman, Edward Wolfe, F. H. Wheelan.

From Oakland—Billy J. Brady, Mrs. Ralph W. Brady Jr., E. Briening, W. J. Brady and wife, W. J. Casserman, J. J. Carlston, J. E. Daniel, A. M. Hanson, wife and son, Miss E. Dow, Mr. and Mrs. F. O. Erwin, E. Kulch, Mr. Marcan, J. D. Quinn.

From Alameda—George S. Beadle, G. W. Bunce, J. E. Foulds, F. J. Foulds, C. V. Foulds.

From Berkeley—E. L. Fitzgerald, William D. Borgeldt.

From Los Angeles—Miss Ettie Coles, C. H. Santon, Willard Cimdiff.

From Stockton—S. D. Phillips, Frank Reale, A. Sorguinette and party.

From Fresno—L. Brown, Mr and Mrs. H. O. Baker, Dr. J. H. Burns, P. Elverris, F. A. Homan, K. Hoflit, C. F. Stouffer.

From other points—W. P. Brown, Mr. Casnelora, H. S. Evans, E. D. Elias, W. A. Griffen, J. I. Gaither, S. Geller, John M. Griffen, J. D. Griffen, George W. Gavin, B. D. Handy, R. I. Neale, George W. Pierce, Harry Posey, Miss Edna Proctorfield, Miss Robin, Mr. and Mrs. Weisgerber, Thomas P. Wenzel.

SKAGGS HOT SPRINGS.

The following are the recent arrivals at Skaggs Hot Springs:

From San Francisco—Mr. and Mrs. F. D. Hunt, Thomas F. Conlon, Captain James Kelly, William Armstrong, Miss Emma Greninger, Mrs. Edmund Schrottenbaus, Mrs. A. Johnson, Miss Emily Johnson, E. P. Peterson and wife, F. C. Russell and wife, E. J. McWilliams, J. Adolphe Brune, H. C. Jensen, Hector Jensen, Loring Jensen, Robert H. Rutch and wife, R. T. Owsley and wife, Mr. and Mrs. G. W. Holdstein, Joseph B. Tucker, Ed H. Algeringer, Mrs. Ed H. Algeringer, Miss Paulo Algeringer, E. L. Wagner, George A. Williams, C. S. Randall, Charles Holbrook, Mrs. S. L. Palmer, Peter Christensen, Mrs. H. Schlecht, Mrs. Charles Jenkins, Fred T. O'Connell, J. H. Baxter and wife, H. Boeman, Mrs. T. L. Pratt, Victor Recker, A. P. Matthews, J. Gonzal, M. Lando, Gus Lando, Ed Schmertenhaus, Mrs. L. G. Demangeon, Miss M. O'Connor, Mrs. M. O'Connor, James Graham, L. W. Gibb, P. Johnson, J. Emmon Hayden, Mrs. A. E. Curtis, Fred Woerner, wife and daughter, E. H. Torpey and wife, Vernon Upton and wife, Fred J. Kane, wife and daughter, R. E. Dollard, wife and three children, Leonard Cannon.

From Oakland, Alameda and Berkeley—Mr. and Mrs. Ed Fitzpatrick, Miss Mary Geary, Mrs. T. Geary, Mrs. George Wheaton, Mrs. A. Porter, Mrs. Michelson, Miss Michelson, Paul Lauterbach, Mr. and Mrs. D. P. Pillman, Mrs. P. Enoch, H. Enoch, Miss J. R. Enoch, Miss P. Enoch, George Enoch, Leo Enoch, Miss P. McNutt, John Lawlor, Harry Branstadt.

From other points—Herbert B. Whitton, Ray Powers, Santa Rosa; H. S. Crane, H. C. Blewett, T. M. Topp, Turlock; E. K. Collins, San Jose; Peter Quinlan, Harry Sulsart, Dr. Wilson, Jex MacDonough, Healdsburg; Ed Hayes, Vancouver, B. C.; James E. Sullivan, L. P. Larsen, Rio Vista; Mrs. A. Canepa, Petaluma; Fred T. Pobley, J. R. Huntoon, Cloverdale; Rev. William Lyons, Menlo Park; Pop McCray, McCray.

BARTLETT SPRINGS.

List of arrivals for the week at Bartlett Springs:

From San Francisco—Dr. and Mrs. R. H. Hautt, R. D. McIlroy, C. Wreden, H. Wreden, Mr. and Mrs. L. Levy, W. J. McBride, Mr. and Mrs. W. H. Hord, C. H. Hord, L. A. Hord, C. H. Ford, L. Bell, R. B. Knox, James R. McIlroy, E. M. Rossner, David Edwards, H. E. Reed, Miss May A. Keith, H. C. Spurr, James T. Gaynor, James J. Gasper, A. G. Daly, R. W. Robinson, Mr. and Mrs. J. T. Manning, George Kelly, R. E. McIntyre and son, Joseph H. Williamson, Mr. and Mrs. R. T. English, Miss Hope Perkee, Miss Priscilla H. Hawkins.

From Oakland—J. E. Briscoe, Mr. and Mrs. John Morson, R. H. Morson, Robert W. Matelle, Peyton H. Harrelson, John T. McPherson, Mr. and Mrs. Joseph H. Shumaker.

From Sacramento—Henry Gorl, Mr. and Mrs. J. F. Campbell, M. Cottarks.

From Los Angeles—Mr. and Mrs. Philip Farve, Miss Mary Farve, Miss Louis Farve, Charles Farve, Victor Farve, Philip Farve Jr., Mrs. Louise Ringler, Mr. and Mrs. G. B. Tibbett, Mrs. Joseph Maier, Mr. and Mrs. H. F. Vellmer, Miss Pauline Vellmer, Dr. and Mrs. J. W. Jones.

From Redlands—Mr. and Mrs. W. E. Chesney.

From Boston, Mass.—C. M. Birby.

From Willows—Ben Hagan.

From Richmond—Mrs. C. D. Niedecker and son, Mrs. V. A. Fenner, Miss Fenner.

From San Diego—J. E. Connell.

From Santa Rosa—C. C. Donovan.

From Oroville—A. R. Mann.

From Meridian—J. A. Paine.

From Williams—F. E. Kiehl.

From Lewiston—T. C. Mead.

From Fresno—L. W. Klein.

From Hayward—T. Duarte.

From Niles—Ben Murphy.

AGUA CALIENTE SPRINGS.

The following are recent arrivals at Agua Caliente Springs:

From San Francisco—M. H. Morris, Mrs. G. J. Mitchell, G. Nitch, Miss Fannie Glassman, Miss Hortense Glassman, Mrs. A. Glassman, F. J. Rowley and daughter, Hannah A. Monarty, E. Eskine, Miss Edith Reams, J. H. Beinstein, Mrs. M. H. Norris, James Shea, Mrs. O. S. Cavell, George Smallney, wife and child, Miss Sarah Malouey, Miss H. Jacoby, Mrs. W. R. Elliott, Miss Grace Elliott, William W. R. Elliott Jr., E. Hirschfeld, J. T. Madden, J. J. Madden, W. A. Smithland, W. R. Elliot Jr., Miss J. McKee, Miss Edna McKee, H. Brondenstein and wife, Mrs. A. C. Walton, Miss G. Walton, Miss V. J. Walton, S. R. Donnenbourn, Mrs. L. T. Cunningham, Miss R. McGough, J. F. Wadman, Walter Goodman, Alice Goodman, Miss Annbelle Baxter, Mrs. M. Horgan, Anne B. Gaulgan, William T. Gaulgan, E. Jacobs, Charles Gaulgan, J. Lee and wife, P. J. Schorback, L. H. Sanford, David Murphy, Mrs. D. Murphy, Miss Ellen Murphy, Mrs. C. C. Truman, J. A. Hommil and wife, Grace Griffin, G. Greenwood, George Ottmon, Charles L. Turner, Philip Markovitz, A. M. Joost, Mrs. M. T. Estes, S. S. Meehan, J. Murove, Miss Nellie Dunney, Mrs. L. Newman, A. Nathan, Joseph Fisher, Miss L. Day, H. D. Estes, Fred J. Berg, George Hammer, Mr. Schwalsey, M. Trowle, Mrs. W. Jacobs, S. Fisher, W. O. Kief, J. D. Green, Mrs. C. Steinfels, James Durim and wife, Mrs. T. Dorris, James Earley, T. E. Earley, Mrs. J. Earley, Mr. and Mrs. P. J. Gun, Miss Grace Gunn, Joseph W. Bines.

From Oakland—F. Higuera, F. D. Voorhies, Pauline Hess, M. Brim, Mr. and Mrs. Fred L. Button, Miss Freda Button, Miss Helen Button, Mr. and Mrs. H. Weingarten, Mrs. B. Kerr, Miss M. Kerr, L. D. Mitchell, Mrs. P. L. White, Mrs. J. F. Scher, Mrs. A. W. White, W. Dovitz, M. Doiar, E. M. Cleary, Mrs. M. Cleary, H. Sedenberg and wife, D. C. Boum, George Alexandria and wife, David Mitchell, A. W. White, D. Steinberg, Miss M. E. Sears, Rose Hitchman, M. A. Romson, W. Lowenstein, Mrs. P. Joice and family, Mrs. A. Adams, Miss I. Collins, W. Findly, O. J. Bertini, L. Bernstein, O. Rittingstein.

From San Leandro—N. W. Hodge.

From Alameda—Marguerite Farley, Mary E. Farley, Marguerite McAndrews, B. M. Shane.

From Berkeley—C. S. Merrill and wife, Mrs. A. Dine.

From Vallejo—Joseph Madden, J. U. Toply and wife, E. L. Fillmore, Miss Jamie Whitaker, John Madden, J. R. Whitaker, Mrs. J. R. Whitaker, Miss Carrie Brennan.

From Mill Valley—Mrs. F. W. O'Brien, C. H. O'Brien and wife, Robert Quinlan.

From Petaluma—K. McDonald, W. Guiberson.

From Santa Barbara—Carl Scheffe.

From Santa Cruz—Miss White.

From San Mateo—J. W. Brummer.

From Santa Rosa—Herbert Trembly, H. G. Dixon.

AETNA SPRINGS.

From San Francisco—Mrs. Mark L. Gerstle, Mrs. William L. Gerstle, Miss Miriam Alice, Mrs. William L. Gerstle, Miss Miriam Alice, Mrs. W. P. Plummer, M. Harrison, Charles E. Wilson, Mr. and Mrs. B. G. McDonnell and daughters, Mr and Mrs J. C. Nolan and family, Clair Nolan, A. D. Morrison, Albert Rouille, Joan Gallois, Mrs. Horace Newell, Mrs. S. R. Bowens, Miss Olive Holbrook Palmer, Mrs. S. L. Reardon, Mrs. B. Sherman, Mr. and Mrs. Ludwig Pfunce, Mr. and Mrs. A. L. Dexter, Mr. and Mrs. W. Zoster, Mr. and Mrs. A. W. Dollard and child, Thomas Dollard, A. J. Dollard, Cyril Dobb.

From Richmond—George B. Fieden, E. A. Gittings, L. D. Dimm, J. C. Black.

From Napa—Mr. and Mrs. W. S. Lamburg, Mr. and Mrs. E. G. Manasse and children, J. A. Mightinnea, E. M. Norton, N. T. Rutherford, Roy Rutherford.

From various places—Mr. and Mrs. G. D. Bergstrom, Sacramento; Miss Creesy, Harry Hutchins, Mr. and Mrs. W. R. Griffiths, Montecello; Charles Holbrook, Menlo Park; Mrs. George Wheaton, Oakland, E. J. Cotter.

TITLE PURCHASING AROUSES PROTEST

Honors Showered by Liberal Government Creates Feeling of Disgust.

LONDON, July 30.—The shower of titles conferred by the Liberal government on financiers and others has created a feeling of intense disgust among the members of the Labor party. Several of the new peers and baronets have purchased their honors at very high prices. Under a Unionist government it was often said that any one who gave $100,000 to the party funds and who was a member of the Carlton Club could become a baronet, but double that sum was required for a peerage. The prices have gone up under the present government.

Mr. Carl Meyer's baronetcy has cost him $350,000, which is the sum he gave to the Shakespeare Memorial Theater. In business circles Mr Meyer is probably the most disliked man in London. For many years he was in the office of Rothschild, but he disagreed with that great house. Then he joined the board of a famous Chinese Syndicate, from which he resigned recently amid a chorus of general approval. His wife is a pushful little woman who has striven strenuously for years for a foothold in the smart set, and her portrait by Sargent, which was exhibited in the Academy some years ago, showed her in a characteristic attitude, treading with her foot on a rope of pearls.

Nadine Face Powder

Produces a Beautiful Complexion.

Soft and Velvety.

In Green Boxes Only.

Pure, Harmless, Guaranteed.

THE soft, velvety appearance remains until washed off. Purified by a new process. Harmless as water. Prevents sunburn or return of discolorations. *White, Flesh, Pink, Brunette.* 50c. by Toilet Counters or Mail. Money back if not entirely pleased. Prepared by *NATIONAL TOILET COMPANY, Paris, Tenn.*

Sold by The Owl Drug Co.

A Skin of Beauty is a Joy Forever.

DR. T. Felix Gouraud's Oriental Cream or Magical Beautifier.

Removes Tan, Pimples, Freckles, Moth Patches, Rash, and Skin Diseases, and every blemish on beauty, and defies detection. It has stood the test of 62 years, and is so harmless we taste it to be sure it is properly made. Accept no counterfeit of similar name. Dr. L. A. Sayre said to a lady of the haut ton (a patient): "As you ladies will use them, I recommend 'Gouraud's Cream' as the least harmful of all the skin preparations." For sale by all druggists and Fancy Goods Dealers in the United States, Canada and Europe.

FERD. T. HOPKINS, Prop., 37 Great Jones Street, New York

Manheim & Mazor — Our Values Never Suffer By Comparison

We want your name on our books

Manheim & Mazor SMART SHOP

No Extra Charge for Credit — Nothing Off for Cash

Our Policy

Meritorious merchandise, a careful attention to correctness in fit, an unerring policy of refunding the purchase price of any unsatisfactory article and absolute courtesy in any transaction, whether it be a charge or cash, are the foundation stones of our business.

Final Offerings of the Semi-Annual Clearance Sale

The final days of the clearance sale are drawing near. The past few weeks have been busy ones with us. In many lines but one or two articles of a kind remain, but in the aggregate the choosing is still good. Extra special efforts are to be extended the last week of the sale. The items below are but few of the many inducements we are now offering. Come early to insure good selection.

$3.15

For Net Waists Worth Regularly $6.00 to $9.50

This selection of net waists embraces a wide range of styles and colors too broad in its scope to permit of detailed description in this limited space, suffice it to say, however, that they are the season's most favored productions,—are fancy and plain, in ecru, white, cream, navy, grey and brown, all sizes; values to nine fifty, now $3.15.

$25 for $50 Novelty Tailored Suits —this Season's Models

All our novelty tailored suits that were formerly marked $50.00 are now specially priced at $25 to close out. They include the most favored models of the season in a variety of colors, including blacks and navy.

$1.45 for Any Trimmed Hat in the House—extraordinary values

Fall Suits

Arriving By Every Express

Master designers this season are turning for their themes to the smart lines and mannish effects that mark the productions of the leading English tailors and developing therefrom new ideas in street suits that are decidedly picturesque and characteristically smart in line and curve.

A great many of the new fall garments are now on display in our store—every express brings new models—they are decidedly in advance of anything we have ever carried before and certainly merit your early inspection.

No Extra Charge for Credit——Nothing Off for Cash

12th St. at Clay — Manheim & Mazor — CALIFORNIA OUTFITTING CO. OAKLAND — 12th St. at Clay

If You Need "Help" Try a Tribune Want Ad

ROTHSCHILD LATEST IN TRAIN OF PRETTY MAXINE ELLIOTT

WEALTHY MAN HAS TURNED GAZE ON ACTRESS

Leopold, Whose Riches Cannot Be Counted, Hit by Little Love God

GOES TO THE OPERA WITH HER BY SIDE

Friends Declare He Has No Intention of Marrying His Charmer

(By A. J. LAMBERT.)

LONDON, July 30.—Considerable comment and much friendly smiling has been occasioned during the past few days by the persistent and gallant attentions which Leopold de Rothschild has been paying to Maxine Elliott. Leopold de Rothschild, it should be said, is a widower, very wealthy, but hardly a brother of Lord Rothschild and the owner of the Aston Clinton, Buckinghamshire, one of the richest and loveliest country seats in the kingdom. He is one of the most popular sportsmen in England, and his wealth is practically uncounted.

There have been several occasions on which Mr. de Rothschild and the fair American have been seen together, last on Tuesday night, at the opera, when Miss Elliott occupied a box de marie, a public acknowledgement of his admiration.

He left his own box and appeared in that of Miss Elliott, where he passed the entire time chatting vivaciously with her during the performance.

NOTED ENTERTAINER

Mr. de Rothschild is a noted entertainer and Miss Elliott, belle Nat Goodwin's description of her as a woman senator by responding, most merrily to her guests' every merry mood.

So much talk has been created by the incident that Mr. de Rothschild's friends have felt themselves called upon to deny the suggestion that he contemplates marriage and insist that his unconcealed attentions are simply due to his desire to be in the company of such a beautiful and charming lady.

Thanks to effort will be spared to make the opening of the new Ritz Hotel in New York a big society function, it is shown by the elaborate program which is being conducted by C. D. Wetmore, the New York architect, who is now in London. On Thursday, at the Ritz, he gave an exclusive luncheon party with Lady Paget, Cornelia Vanderbilt and Miss W. K. Vanderbilt and her daughter, Miss Sturis as guest.

It is understood that all prepared to attend the opening of New York next evening, in addition to making the trip to New York especially for that purpose.

SOCIETY CLUBROOM

Altogether the Ritz this week has been like a society clubroom with a continued series of the smartest lunches and dinners between people living in the hotel and a few habitues, like Mr. and Mrs. Anthony Drexel and Mrs. F. H. Smith. On night Mrs. Stirling will dine Justice and Mrs. Gaynor, and the next night the grounds will repeat, while Mr. and Mrs. Chauncey McKay, Frederick Lyons, Martin Carrere, Jones Sanford Trent, A. W. Leede, Mr. Sam Newhouse, Mrs. W. K. Vanderbilt and Cornelius Vanderbilt have been most active in the entertaining of hospitality.

It was rather a fine at Delmonico's that while the women's gowns were bright and wonderful there was a pronounced absence of jewels in reference to England's mourning. This was in strong contrast to the Ritz, of course, when the restaurant blazed with jewels.

One of the brightest spots in an otherwise dull season was furnished by Baroness Bache Cunard's fancy dress ball, held in the Grosvenor Square House, which she rents from Mr. Astor.

AMERICANS PRESENT

All the well known American hostesses, such as the Duchess of Manchester, Countess of Granard and Mrs. [illegible] were present. Many of the women wore dresses [illegible] of Rutland [illegible] tion.

Lady Diana Manners, [illegible] of [illegible] Nothing [illegible] Wagg [illegible] for [illegible] Nat [illegible] mented [illegible]

When [illegible] will give [illegible] tie.

A matter of [illegible] of the [illegible] French [illegible] with the footlights [illegible] Mr. Maurice Lethbridge [illegible] the life of New York.

There will be [illegible] triumph and satisfaction [illegible] Tier will [illegible] ing plus [illegible] weather [illegible] poetically beautiful.

When the realization of a picnic is up to its anticipation it's no longer a picnic.

MAXINE ELLIOTT, whose hand is sought by a host of admirers

PEERESS INVITES MARGARET SHONTS

The Duchess of Manchester Will Make Kylemore Castle Ring with Merriment

LONDON, July 30.—The Duchess of Manchester intends to make Kylemore Castle ring with merriment this fall. She has extended an informal invitation to Miss Margaret Shonts to visit her during the latter's stay in London. The duchess will come to Grosvenor Square in for the first time, and will take up the role of hostess, so that Miss Shonts will have an unusual opportunity of judging of a real London winter season.

Indeed, the winter season in London promises to be one of the brightest and most determined efforts will be made by American hostesses, who are to spend the dull season.

Lady Willoughby De Eresby, who is a cousin of Miss Shonts, in Chesterfield Gardens, is forming a party to visit Lady Ishbel Aberdeen, and Lady Hicks Beach, the Countess of Gainsborough, opera singer, who intends making her entertainments famous in musical circles.

FAMOUS FOR DINNERS

Among the regular American hostesses who expect to winter in London are Mrs. Gerry, who has become famous for dinners at which typical southern cooking obtains; Mrs. Harold Dunning, Mrs. Pomeroy, Mrs. Chauncey, Mrs. James McDonald, [illegible] Mrs. Madison and Mrs. Lilly.

The Countess of Essex also intends to be in London this winter.

Miss Amory, one of King Edward's intimate friends, arrived in Dublin from Malahide, feeling excellently after a few weeks' stay. On Monday she will go to Scotland where she is to join the house of Mrs. Milton Gerard, whose second season in [illegible] is pronounced. Mrs. Gerard returns to America for the full purpose of having studied the details of the inner London society, she will become a permanent resident. Next year she intends bringing or buying a big mansion, where she will be able to entertain on a commensurate scale.

Gotham 'Standardizes' and Saves $100,000

NEW YORK, July 30.—The city government, which has been thoroughly [illegible] for the elimination of graft, will find its greatest opportunity for economy in the standardization of supplies, according to a report just issued by the New York Bureau of municipal [illegible].

Though standardizing supplies has been in use in the New York city schools, the saving $700,000 a year is computed will be the result in 1911. Although the number of pupils has increased and the number of pupils, says the report, are spending $38,000 less for supplies and $18,000 less for [illegible] than in 1909. On lead pencils alone $13,000 was saved in one year.

Similar economies in [illegible] are possible in other departments of the municipal government.

Gavegans Entertained Extensively in London

LONDON, July 31.—Justice and Mrs. Gavegan of New York have gone to Paris after receiving much social attention. Ambassador and Mrs. Reid gave a smart luncheon at Dorchester House in their honor, while the high court judges showered Justice Gavegan with attention.

He sat at various benches and was greatly impressed with the interior formality of English jurisprudence in all matters of robes and gowns, but was equally impressed with the informality in the administration of justice.

Weed Commissioner Draws Regular Salary

NEW YORK, July 30.—Brooklyn has a unique public official in its Commissioner of Weeds, who draws a regular salary of generous size for making a note of all suburban streets where the weeds need attention. The Commissioner completed his first three months in office this week, presenting a report which showed that in 230 Brooklyn streets the weeds were offensively in evidence.

The Modern Figure

How to Regain Beauty of Form

The vagaries of fashion are a great trial to ladies inclined to obesity, but it is a great mistake to [illegible] physical expression in the shape of special stays. Lasting and violent exercising are also dangerous. One very soon becomes limp, depressed and sallow complexion when such methods of getting thin are adopted. There is absolutely no necessity to study dietetics or deprive one's self of wholesome rest and bodily comforts.

The following is a prescription which will restore beauty of form without any sacrifice of health or strength. Any druggist will make it up for one or supply the harmless ingredients, viz.: [illegible] of Marmola, ½ oz. Fluid Extract Cascara Aromatic and 3½ oz. Peppermint Water. The dose is one teaspoonful after each meal and at bedtime.

Don't be afraid of a good appetite, especially as the digestive system will be much benefited by this simple treatment. [illegible], the whole body is beautified and reduction of weight decisions no [illegible]. The skin and complexion are [illegible].

Kahns' — The Always Busy Store — Kahns'

First Showing of Autumn Fashions

And August Clean-Up Sale of All Remaining Summer Goods

The Always Busy Store has come to the parting of the ways. Tomorrow almost every department will have something new for fall to show you—tomorrow every department will offer all lagging lines of summer merchandise at final clearing prices. Come. See the handsome new Tailored Suits—the jaunty New Coats—the beautiful new Persian, Plaid, Dresden and Moire Silks—the new Dress Goods in all the rich autumn colorings—the new Blankets and Comforters and Bedspreads and Rugs—the new things in ALL the other departments. See the tiny prices that have been put upon all goods affected by the changing of the seasons. See the great big bargains on sale all over the store.

Sample Line of Wash Dresses For Girls and Boys On Sale at Fractional Prices

98c for Girl's Wash Dresses That are Worth up to $2.25

This season's prettiest styles, in great variety—splendidly made from sheer white lawns, colored percales and handsomely patterned ginghams—all trimmed in neat girls' ways—ages 2 to 14 years—worth straight up to $2.25 each—your unrestricted choice **98c**

98c for Boys' Wash Dresses That are Worth up to $2.25

For little chaps of 2 to 6 years of age—Russian and blouse effects in percale, chambray, gingham and linon—made extra strong to stand the strenuous wear of sturdy, wide-awake fun loving boys—if bought in the regular we would have to charge up to $2.25 for them . **98c**

Extraordinary Reductions in Headwear for Little People

Our entire stock of infants and children's Bonnets, Caps and Round Hats—in fancy braid, Tuscan straw, pique embroidery and lace—is now on sale at prices that should bring the mother of every little tot that needs a new head covering to our store in a hurry. These are the sale prices—they are very close to half

Lot 1	Lot 2	Lot 3	Lot 4	Lot 5	Lot 6	Lot 7	Lot 8
25c	48c	75c	$1.00	$1.25	$1.75	$2.00	$4.50

Irish Point Lace Curtains

$7.50 Values for $5.00

These Curtains were secured at a great bargain by our buyer while on his recent visit to New York. The curtains are brand new—the patterns are very beautiful. If we had paid the regular wholesale price we would have been compelled to mark them $7.50 a pair instead of **$5.00**

Bobbinet Lace Curtains, with linen clny edges—white and Arabian—four patterns—2½ yards long and 40 inches wide—fine for bungalow and cottage windows—special, per pair **$3.00**

Arabian Irish Point Curtains in several choice patterns—a special purchase of twenty five pairs—sale price **$3.00**

A SALE OF Beautiful Arabian Silks AT 29c

See Window Display — See Window Display

ARABIAN SILK is the most beautiful fabric in the world today at its price. In fact, it is equal to ANY silk fabric sold at 50c a yard. It is controlled exclusively by Kahns, and cannot be bought in any other store. We were able to secure only a very small lot for this sale. But we have all the good colors—solid white, cream, light blue, Alice Blue, Copenhagen, Paris, Nile, lavender, old rose, mulberry, reseda, cardinal, gray, brown, tan, jasper, navy and black with embroidered dots. Come promptly. The bare announcement that we have another lot of Arabian Silk offered at 29c a yard is sure to crowd our store with those who know its beauty and merits, and our salesmen won't have a minute until every yard is sold. On sale in Wash Goods Section **29c**

TWO EXTRA BIG WASH GOODS SPECIALS

Mercerized Foulards in twelve handsome patterns—mostly blue and white and black and white effects—that were copied from high cost French Foulards. So silky in appearance that even an expert might be puzzled to tell them from the Simon pure article. Reduced from 25c a yard to **16c**

Linen-Finish Rajah Suiting in black, white, pink, light blue, old rose, tan, gray and Alice blue. Handsome double fold wash fabrics that are very stylish and famous for their iron like wear. 34 inches wide—almost a yard. Splendid sellers at 20c a yard. Now reduced to less than half **9c**

FINAL CLEARANCE OF ALL TAILORED SUITS

The Last Price Cuts Have Now Been Made and the Reductions Are Simply Gigantic

Study the following quotations carefully. Note the regular prices and the sale prices. Figure the saving. And remember that the styles are all this season's—that the fabrics and colorings are those that are right on the top crest of fashion's favor—that the tailoring is all that the most critical woman could demand. You can wear the suits way into autumn—in fact, many of the styles are so nearly like the new ones for next season that many women won't mind the difference in the least. It is certainly a glorious opportunity to buy a handsome suit and save tremendously.

$30.00 SUITS FOR $18.00 SUITS FOR $12.95	$38.50 SUITS FOR $35.50 SUITS FOR $17.95	$45.00 SUITS FOR $40.00 SUITS FOR $22.95	$60.00 SUITS FOR $50.00 SUITS FOR $24.95

One lot of Tailored Suits—not all this season's—that sold at $20.00 and $25.00 is now reduced to $7.95. They're splendid bargains. All our Silk Dresses are now reduced to half price. All our Short Coats will be closed out at about half price. All our Long Coats are now on sale at one fourth off. All our beautiful Lingerie Dresses will be sold at one-fourth off.

Exquisite Evening and Party Waists $3.95

Of Silk, Net and Lace—All With Short Sleeves—Have Sold Up to $20.00—Now

$1.75 Long Lawn Kimonos for $1.00—Very Dainty Effects

$1.00 Short Lawn Kimonos for 50c—Some Were $1.25 Each

$7.50 Cashmere Waists for $3.95—Several Very Handsome Designs

$3.95 Cashmere Waists for $1.95

FOULARD SILKS ON SPECIAL SALE

Worth $1.00 a Yard — At 59c — Worth $1.00 a Yard

THIS is one of the biggest and best specials our Silk Department has offered this season. The Foulards are all pure silk—of extra heavy quality—and are finished with a beautiful satin face. They have navy blue grounds with white polka dots in all the popular sizes. There is no silk fabric that will give better service than the Foulard, and when these can be bought at the price we quote for this sale they will certainly make the most economical dress a woman can buy. You get almost two yards for the usual price of one when you buy these handsome dollar Foulards for **59c**

Continuation of Our Great Remnant Sale of Silks and Velvets at Just Half Regular Prices

Lots of these remnants contain sufficient material to a waist or dress. Come and buy a 50c remnant for 25c—a $1.00 remnant for 50c—a $1.50 remnant for 75c—a $2.00 remnant for $1.00—and so on. The savings are altogether too big to be missed.

School Shoes

Three hundred pairs—for children, misses and some for boys—oxfords and high shoes—made from high grade materials—odds and ends and broken lines — good assortment of sizes in the combined lot—worth from $2 to $3 a pair—your choice **$1.35**

For Infants—Tan and black button shoes slippers and white canvas ankle straps—all $1.00 and $1.25 values—special price while the lot lasts . . **40c**

SOME ART GOODS AT SPECIAL PRICES

Two Remarkable Values from this Busy Section of the Big Store

SCARFS with hemstitched and scalloped edges—worked with German embroidery in many new and pretty designs—would be considered good value at 65c each—special price **48c**

PILLOW TOPS, Laundry Bags and Bureau Scarfs—some stamped—some embroidered—a miscellaneous lot of odds and ends that contains values up to $1.00—your choice of any piece for **25c**

MR. OTTO WEST—the famous waist expert—will take your measurements and cut you a paper waist pattern to order for 50c. It will be a splendid investment.

Kahn Bros
THE ALWAYS BUSY STORE
TWELFTH AND WASHINGTON STS., OAKLAND

Gymnasium Suits

School Begins Tomorrow. See our Gym Suits before you buy—it will pay. They are made of excellent quality serge and Danish cloth—in blue and black—and come in both women's and misses' sizes. Prices range from **$3.75 to $8.50**

New Tea Cups

And Saucers in fine Austrian China—an entirely new shape—very prettily decorated—will be sold at 40c after this week—now on sale in our Big China Department at half price **20c**

Telegraphic and Suburban News

Oakland Tribune.

Automobile and Sporting News

VOL. LXXIII. OAKLAND, CALIFORNIA, SUNDAY MORNING, JULY 31, 1910. PAGES 33 TO 40 NO. 161

MYSTERY IN GIRL'S DEATH; YOUTH IS JAILED

MISSING WIFE IS SOUGHT BY POLICE AND HUBBY

Spouse Intimates That Mother-in-Law Is to Blame for Sudden Disappearance.

YOUTH OF EIGHTEEN SEEKS YOUNG BRIDE

Girl's Mother Maintains Her Daughter Has Voluntarily Left Husband.

After having lived for three weeks with his 18-year-old bride of three months, Lee Roberts, also 18 years old, was told by the parents of his wife, Mr. and Mrs. T. J. Shepperson, of 71 East Twelfth street, that he would have to fine other quarters and other board with the accusation of failure to provide hanging over his head and the threat that he should never darken the doors of the Shepperson home again under penalty of severe treatment.

Accordingly, Tuesday night he left to seek another abode and when he returned three days later he found that his wife had left without intimating her intentions as to the future. Receiving no response to his inquiries last evening from his mother-in-law, Roberts went to the police station and reported his wife missing, saying that the last he had seen of her was when she boarded at Elmhurst car with her mother. At that time she had on a red sweater black skirt, a white waist and a white straw straw hat.

DENIES GIRL IS MISSING.

That the whereabouts of her daughter is known to the family is the statement of Mrs. Shepperson, who says, further, that she has gone to seek employment in a private household in Elmhurst, where she will be independent of her husband, who has worked but a few days since arriving in this city from Seattle, where the couple met and were married three months ago, following the visit of Miss Shepperson to that city at the time of the fair. Unable to make both ends meet in the northern city the pair returned to the parental abode, only to find that all was not harmony in the household. Roberts obtained a position with the Standard Supply Company, and, according to Mrs. Shepperson, worked but a few days, losing his position through incompetency.

ORDERED YOUTH OUT.

"Not knowing anything of the man, who is a strapping fellow, capable of doing most any sort of work, my husband, who is employed as salesman by the Pioneer Mattress Company, went to the supply people and made inquiries," said Mrs. Shepperson. "He found that Roberts was a worthless sort of a man and only looking for a soft snap. When he came home that evening we made up our minds to get rid of him and told him that he would have to leave the house and that we would not support him any longer. He had been lying about the house ever since he lost his position. My daughter was tired of him also and it was her intention to leave him. When he left he took all of his personal belongings and some that belonged to her. He said that he would return tonight for a shirt that he left here. I think now that he has gone and made all of this fuss he will get more than a shirt if my husband is here."

THINKS MAN INSANE.

"We had no idea last evening when he left that he would go to the police and I think the man is insane. He seemed to be satisfied with the explanation we gave him at the time. Further than that my daughter met him in Seattle we know nothing about the man and the sooner we are rid of him the better."

Mrs. Roberts has a sister Miss Audrey Shepperson, who is a student of the Oakland schools. Her father, T. J. Shepperson, is a salesman employed by the Peerless Mattress Company and the family have lived at their present address for five years. At present Roberts is staying with a family named Mulgrew, at Tenth avenue and East Eleventh street. He is 18 years of age and his wife also has that many summers.

HAS FRACTURED SKULL.

SAN FRANCISCO, July 30.—A police officer found Alfred Hendrick, address unknown, lying unconscious on the street tonight, suffering from fracture of the skull. He was removed to the Central Hospital and detectives put on the case.

TO INVESTORS

Splendid investment in an old and well-established business for any person having from $10,000 to $20,000 to invest. Fullest investigation will satisfy the most conservative. Principals only need apply. Address

INVESTMENT.

Box 1467, Tribune Office.

MRS. AMY ROBERTS, BRIDE, SOUGHT BY YOUNG HUSBAND

LOSES $2,000,000 BY MARRYING ACTRESS

George W. Mulligan Jr. Offered Quarter When He Asks for Aid.

NEW YORK, July 30.—Having married a show girl, Bessie Van Ness, of "The Beauty Spot," against the wishes of his millionaire father, George W. Mulligan Jr. has finally broken with his father, his sister and an inheritance of $2,000,000. Tonight he left for Detroit to work in an automobile factory and to demonstrate that "I am quite capable of supporting my own wife," and that although money is desirable, love is the only thing worth while.

"My wife will wait here until I have earned money enough to send her a ticket to Detroit," he said today. "I have no more hope of a reconciliation with my father. Even if I gave her up, which I will never do, I doubt if he would take me back as a son, even if I would go."

BREAKS COMPLETELY.

"We broke completely on Thursday. After working in a garage he controls for $25 a week I was reduced to $15 a week and then was told he could no longer pay that. Later he made an arrangement with my cousin, who manages the garage, to hand me $1 every night for my room rent in the Bartholdi and $1 every morning for my meals.

"I could not keep myself and wife on this. She had been out in the country visiting friends. When she came back I went to my father and asked for some money.

"'Did not you get your $1 this morning?' he asked me. I begged for another dollar. At last he gave me a quarter. That was the limit."

GETS BIG CUT.

From $2,000,000 to 25 cents—that was young Mulligan's cut for marrying a show girl.

"Perhaps if your father saw her he would like her," was suggested to young Mulligan.

"Oh, I've tried to bring them together and this is what happened. I took her out to Morris Dams, where father lives. We drove up in a station car. He and his sister were sitting on the veranda. I introduced my wife and my father took her by the hand and looked pleased.

"But up jumps my sister. Going indoors she calls to father and leads him by stealth. Then, getting into a room she turned the key, locks him in, then comes down and tells the middle of the stairs orders us off the premises."

Successor to Evans Comes From Seattle

SAN FRANCISCO, July 30.—Lieutenant Commander Thomas R. Rubin, who is to succeed Naval Constructor Holden Evans as head of the hull department at Mare Island, arrived here today from Seattle and is at the Palace Hotel. He has been stationed for several years at the Moran Brothers' shipbuilding yards in Seattle as supervising contractor for the navy, and previously he was stationed in San Francisco, where he has a host of friends. He expects to assume his duties at Mare Island next week, but hopes to find time to join his old chums at the annual jinks of the Bohemian Club.

Osteopaths Arrive to Attend Session

SAN FRANCISCO, July 30.—The Santa Fe special carrying the Eastern delegates to the annual convention of the American Osteopath Association, which opens at the St. Francis Hotel Monday morning, arrived here tonight. The special carried about 150 travelers. The party on its way from Southern California visited Yosemite Valley.

LITERARY BUREAU FEATURE OF NEW BREAD TRUST

An Organization Forms in New York and Is to Be Launched Tomorrow.

CONCERN IS CLOSE TO NATIONAL COMPANY

Announcement of Details Will Be Made After Directors' Meeting.

NEW YORK, July 30.—A new bread trust, suspected of having relations with the other bread trust known as the National Biscuit Company, will be launched Monday under the laws of Delaware. The name of the new concern will be the Federal Bakery Company. It will start with a capitalization of $30,000,000, divided into $18,000,000 of preferred and $12,000,000 of common stock.

Hartwell L. Grubb, president of the Consumers' Biscuit Company, said to be a subsidiary of the National, will head the new concern. A meeting of the directors to complete the organization will be held in Wilmington, Delaware, on Monday when announcement of the details will be made.

ENGAGES WHOLE BUILDING.

George W. Brown of Wilmington is counsel for the company. The company will occupy ten floors of the large building at Hudson and Franklin streets, center of the wholesale grocery district.

It is said that already eighty of the largest establishments in the country engaged in the manufacture of crackers and biscuits not already taken into the original trust have been bought by the new concern on the usual terms that compose those transactions. The largest in this district is the Wallace Company of Bridgeport, Conn. Four or five of the independent companies in New York City are said also to have been absorbed.

LITERARY BUREAU.

A novel feature of the new trust will be its establishment of "literary bureaus" to educate the people of the United States to eat more of the products of their biscuit factories and less of bakers' bread and of the home-made article. An extensive system of advertising has already been organized with this object in view.

The contention will be made that the products of the biscuit factories, including nearly 100 varieties, are more wholesome than either home-made or bakers' bread.

RELIGIOUS CRANK, ARMED, TRIES TO SEE PRESIDENT

Secret Service Agent Captures Man with Hammer Beneath Coat.

ARRESTED AT DOOR OF TAFT'S RESIDENCE

Prisoner Is Held at Jail Pending Examination by Lunacy Commission.

BEVERLY, Mass., July 30.—With a big hammer concealed about him, John George Stemson Schubell, a religious crank, tried to see President Taft at the Burgess Point cottage this morning. James Sloan, Jr., the secret service man who has charge of the protection of the President, saw the man with the long name first, and promptly handed him over to the Beverly police, who have him locked up in the city jail awaiting examination as to his sanity.

Schubell arrived at the summer White House about 10 o'clock. There was nothing in his manner to attract attention. He strolled up the lane and was not intercepted until he reached a point fifty yards from the President's front porch, where a secret service man is always on guard.

SLOAN STOPS HIM.

Sloan himself happened to be there this morning. He stopped Schubell and asked him what was wanted.

"I would like to see the President," was the reply.

"Have you an appointment?"

"No, but it is imperative that I see him."

Sloan's suspicions were immediately aroused, the more so since the caller began to grow excited.

REFUSED ADMITTANCE.

"What is it that you want to see him about?" demanded Sloan.

"I wish to talk with him on religious matters," declared Schubell.

"Well, I'm sorry," said Sloan, "but it is impossible for the President to see you this morning. Come on now, take a walk with me."

The man offered no resistance as Sloan led him across the grounds to the stable, where after a hasty examination, the big hammer was found in his coat. An automobile carried him to the lockup. He said nothing about intending any attack on the President.

M'LOUGHLIN NEVER TRAINS FOR TENNIS

Young Californian Discusses His Method and Tells of His Plans.

NEW YORK, July 30.—"I've never really trained to play tennis the way most people expect a fellow to for a special event," said Maurice McLoughlin, the 20-year-old Californian, who is cutting a great swath in the world's tennis ranks.

He is playing in the State tourney being held at the Cross Country Athletic Club.

"There has never been a time that I felt that hard training was necessary. I never did any particular work for the contests I am engaging in and so far I have never been out of condition in the least," said McLoughlin.

"Tennis, if you play enough of it, keeps a chap in fine fettle all the time. Most athletes diet to considerable extent, but I never have been a believer in dieting and always eat anything I fancy. However, tennis players should not load their stomach with improper food," said he.

When the present New York State championship tournament is over, McLoughlin will go to Massachusetts to play. From there he appears at Newport during the latter part of August.

"When through with engagements I will return to the coast for the opening term at the University of California," concluded McLoughlin. "and it is my intention to keep up my game while at college. I hope to improve right along and next time I come back to play here I believe I will be greatly improved with the racquet."

San Diego Offers to Boost Big Fair

SAN FRANCISCO, July 30.—United States Senator George Sutherland of Utah, who is a guest at the Palace Hotel, says that everything is favorable to San Francisco receiving Federal recognition of her projected world's fair in 1915. Senator Sutherland says he is the friend of this city in the struggle before Congress, and is prepared to assist this city in every way possible.

In a letter from Rufus Choate, secretary of the Chamber of Commerce of San Diego county, addressed to a San Francisco commercial organization, is the following friendly sentiment:

"At any time we can assist you I assure you that it will be our pleasure, and it is also our plan, which I do not believe that many people of your city realize, that we are going to boost and help your city in every possible way to secure the great exposition for the city of San Francisco in 1915. Almost to a person we believe the success of our minor celebration depends upon your greater exposition, and we stand ready to aid you in your fight against New Orleans."

COUNTERFEITERS IN POLICE NET

One man Arrested at Porterville Through Work of Secret Service Agent.

PORTERVILLE, July 30.—As the culmination of a game of hide and seek which has been played for the last three years with officers of the United States secret service traces have been finally found of a gang of counterfeiters, who have been operating in the White river country, and one arrest has been made. The alleged counterfeiter is now in the custody of officers in Fresno, where he is kept under close guard.

Officer Stewart, one of the oldest operatives in the secret service and a former Scotland Yard man, made the arrest. At the present time the identity of the arrested man is being kept secret. Other arrests are expected to follow.

Although the arrest of the first alleged offender was made the evening of July 10, it was not until today that the circumstances of the capture were made public. Two months or more ago counterfeit silver pieces of various denominations were received by several banks in this city. This fact was reported and within twenty-four hours no less than three secret service officers were detailed to Porterville to work upon the case. They are still here.

Wife Seeking Divorce Named Alleged Lovers

SAN FRANCISCO, July 30.—Lillian P. Statzler, who brought suit for divorce from Thomas Melville Statzler on March 2, stating in the complaint that she might introduce the names of several women but forebore to do so, filed an amended complaint today in which she mentioned Maria McNeil Masson as one of the alleged affinities. The times Statzler is said to have met her are given as January 15, 1907, February 20, 1907, March 8, 1907, and April 10, 1907. Mrs. Statzler in the amended complaint asks for $100 a month maintenance, $250 costs and $250 attorney's fees.

German Resident of Mt. Eden Summoned

HAYWARD, July 30.—August Palmatag died today at his home in Mt. Eden after a lingering illness of about four years. He was 69 years old, a native of Germany, and an active member of the Hayward Lodge of Hermann Sons. Mr. Palmatag has been a resident in this vicinity for many years and controls a large wholesale whiskey business in Eureka. His brother, Leopold Palmatag, is joint owner of the Palmatag-Heier Brewery of this place. Besides his wife, Mrs. Elizabeth Palmatag, deceased also leaves one daughter, Katherine. The funeral services will be under the auspices of the Hermann Sons Lodge.

BOARD OF WORKS BALKED IN 14TH-STREET OPENING

Disposition of the Old Brayton Residence Proves Stumbling Block to Consummation of Public Improvement

The difficulty of disposing of the old Brayton residence on Fourteenth, between Alice and Jackson streets, has brought the board of works to a standstill in its attempt to open the street as authorized by the city council. The conclusion of the official proceedings for the opening of Fourteenth street four months ago has left the street formally declared open, but the city is puzzled as to what the next step shall be in the proceedings.

There is a possibility that the old Brayton residence, which presents itself as a stumbling block in the way of improvements, may be utilized by the city for office space during the period of moving and temporary inconvenience, marking the transfer of the administrative department from the old city hall, which must be torn down, to the new $1,000,000 structure which is to fill its place. This plan has been suggested by City Engineer Turner, but it is not known whether it will meet with the favor of the board of public works. It would necessitate the city assuming the responsibility of moving the building, and as it is large and old, this is a difficult proposition.

BOARD SEEKS LOOPHOLE.

As the improvement of Fourteenth street is one of the necessary parts of the development of the lines of communication between East Oakland and the central business district, and is of the utmost importance not only to the people of the immediate vicinity, but also to almost the entire city, the board of works is anxious to find a way out of its dilemma.

After proceeding through a mass of red tape and fulfilling all the legal requirements for the opening of the street, Fourteenth was formally and officially declared open by the city between Harrison and Alice streets, between Alice and Jackson streets and between Oak and Fallon streets. The last deed to properties in this line was obtained three months ago, and the board of works was ordered to go ahead, condemn buildings, sell them at auction, have the way cleared and put through the work.

All this was successful with the single exception of the removal of the old Brayton residence. This was the property of Mildred L. Brayton, and is one of the landmarks of the city. The board of public works advertised for bids for the sale of the building, and after waiting patiently they received one bid for it. The bidder offered the munificent sum of $315 for the old structure.

The board of works refused to consider so ridiculously small a sum for the building and ordered all bids rejected. Since that time nobody has asked to be allowed to bid for the structure, and it stands on Fourteenth street, between Jackson and Alice streets, a huge stumbling block in the path of progress.

Because it is old and almost too large to move through the streets the problem of what disposition is to be made of the old building is a difficult one. It is probable that porches and side rooms would have to be removed, and there is a possibility that it would be necessary to cut the building into two parts. Under these circumstances it is not considered as worth very much more than the lumber in it, and this is old and weather worn.

IMPROVEMENT WILL BENEFIT.

The improvement of the street will make this section of much greater importance than before, and will mean an increase in the value of real estate. A portion of the street which will offer an opportunity for an excellent plan in civic landscaping will be the curve into Thirteenth from Oak to Fallon, running thence to Thirteenth. The purpose of this will be to relieve the traffic from the Twelfth-street dam and the streets at this point will be made to conform to the parked system for the lakeside improvements.

It is the purpose of the Board of Public Works to park Fourteenth street between Oak and Fallon streets. The whole improvement depends upon the removal of the old Brayton home, and so far no adequate solution to this difficulty has been found.

$10,000,000 WIDOW PROMISES SURPRISE IN DIVORCE SUIT

NEW YORK, July 30.—When Mrs Van Valkenburg today had signed a complaint for absolute divorce from the "$20,000,000 bachelor," as her husband is known, she permitted an interview in which she was quoted as making a bitter attack on her husband and declared that she had at least three unpleasant surprises for her spouse, who is scion of one of New York's oldest families. She is twenty-eight years his junior.

"The surprises concern individuals," said the $10,000,000 widow," as she is perhaps best known to the country, but she refused to give names. "He does not realize what I know, but will have much to absorb his attention when my suit comes up."

Abandonment, penuriousness, brutality and the humiliation of being pressed by mere hotel clerks for such "trivial" bills as $45 for a hat, are among the allegations set up by the widow of the multi-millionaire. William Hays Chapman, against her present husband in a long bill in which the names of two women, one of whom figures slightly in society, are mentioned as attracting Van Valkenburg's rather divided attention, beginning within a week after his marriage.

WILL NEVER MARRY AGAIN.

Mrs. Van Valkenburg, who goes abroad on Tuesday, is at the St. Regis. It was there she was asked if the rather impetuous courtship of General Spirodovitch and Prince Sonie might be renewed with the divorce.

"No, no; I will never marry again. I might get another like Mr. Valkenburg, and have I not had misery enough? He'll suffer for this. My case against him is complete. I won't give any names, but I'll have surprises—at least three—big ones.

"I received a thousand letters congratulating me for marrying an American. Look how brutally he abused me, and how he changed. It pains me to mention it," continued the woman. "How many little mean traits developed almost instantly. I saw little of him after the ceremony, and he lived across the hall from me in the hotel. We did not dine together. When my sister came to visit us I could not present my husband, I had to say he was in Newport.

STINGY MAN, SHE SAYS.

"I stood his inhuman conduct six long months heroically. My forbearance was exhausted when the unspeakably stingy nature rebelled at paying a small bill for a hat at the desk. Oh! oh! so many miserable things he did. He made me pay for my motor, for my hotel bill, for my flowers—everything.

"Now I'm followed by his detectives. Look out, there is a fellow standing in the rain watching for me. It is terrible to be haunted by such spectres popping out of doorways wherever I move. He'll suffer for this. He has been a brute. He could care for other women, but not for me and then to shadow me. My life is without blemish and he knows it. My case against him is complete."

ROADS ALLOWED ADDITIONAL TIME

Commission Is Given Another Month to Arrange Lemon Schedule.

WASHINGTON, July 30.—The Southern Pacific and other Pacific Coast railroads are given until November 1st to adjust their lemon rate schedules from $1.15 to $1 per hundred pounds under a decision issued today by the Interstate Commerce Commission. This is an extension of one month.

Recently the commission decided that the $1.15 rate made by the railroads, after the tariff on lemons had been increased by the Payne-Aldrich tariff bill, was unreasonably high and ordered a reduction to $1 or a restoration of the rate that had been in effect for years. The railroads were given until October 1st to adjust their schedules to the new rate, which is to remain in effect for two years.

The railroads appealed for the additional time to comply with the commission's order. 6

Runaway Victim Is Seriously Hurt

SAN FRANCISCO, July 30.—Thrown from his seat in a runaway accident at the ferry loop at 8 o'clock tonight, Andrew Aloyce, 461 Greenwich street, was severely injured, his right ear being almost severed. He also suffered a possible fracture of the skull. The injured man was treated at the Harbor Hospital.

THINK KERMIT'S HEART PIERCED

Young Roosevelt, by Strange Coincidences, Remains Near Miss Rutherford.

PARIS, July 30.—Kermit Roosevelt's return to Paris has revived the rumor that the young hunter of big game has lost his heart to the charming Miss Margaret Rutherford, daughter of Mrs. W. K. Vanderbilt, who resides here a large part of each year.

Although young Roosevelt gallantly intimated in New York that he had not met Miss Rutherford, it is generally known that they became acquainted at the American embassy here when Theodore Roosevelt and Kermit were returning to America from Africa.

When Roosevelt returned here recently it was announced that he intended to devote himself seriously to studying French. But he will not have many days to perfect himself in French, which, by the way, Miss Rutherford speaks perfectly. Roosevelt leaves Versailles tomorrow for a brief stay in Rouen; from there he is going to England. By a coincidence, Miss Rutherford went to England yesterday.

CITY LOSES POINT.

SAN FRANCISCO, July 30.—The demurrer of the Board of Public Works in the suit of Marshall Roche for reinstatement as a watchman was overruled today by Judge Sewell. Roche was a bridgetender at the Fourth street bridge, and in his complaint set forth that he was a civil service appointee and his removal illegal.

PRETTY GIRL WAS SLAIN, SO POLICE BELIEVE

Young Woman Who Died Three Days Ago Would Have Soon Been Mother.

ODD CIRCUMSTANCES SURROUND THE CASE

Believe Death was Not Due to Ptomaine Poisoning as First Thought.

Detective St. Clair Hodgkins and Deputy Coroner Bert Sargent last night arrested Fred Graham at 426 Linden avenue, San Francisco, and he is being held in detinue pending a thorough investigation of the circumstances surrounding the death of Miss Irene Amorantes.

The suspicion of the authorities that pretty 19-year-old Irene Amorantes of 1104 Railroad avenue, who was found dead in her bed three days ago, did not come to her death from any natural cause, and that clothed in mystery behind the tragic circumstances of the case there may be hidden a crime of the most pitiful nature, finds confirmatory evidence in the facts brought to light at the autopsy over the girl's body held at the morgue.

It has been discovered that within a few months the girl would have been in trouble and disgrace.

SUPPOSED POISONING.

That the girl died of ptomaine poisoning, resulting from eating a salad in which the crabs or shrimps were spoiled was the first theory of the police, and it was afterward thought upon the examination being made by physicians that she had died from an ante mortem blood clot in the heart. The discovery that the girl would have become a mother in a few months had she lived, and the realization of the disgrace that must follow, has led the authorities to make a more minute investigation of the case.

As a result of this suspicion, the stomach and heart and other organs of the body have been turned over to Richard Bensinger, a expert chemist, for analysis, to see whether any poison or chemical was given the girl which may have resulted in her sudden death.

BECOME SUSPICIOUS.

Circumstances preceding the death of the girl were the occasion of the suspicion of the detectives and authorities from the morgue becoming suspicious. The house in which the girl lived contains only two rooms, and the door to the girl's room is without a lock. The other room is occupied by Fred Graham, and occasionally by young Graham's father. The young man is 17 years of age, and both he and the girl have lived in the house for the last three months, when Miss Amorantes came to the place from Pleasanton.

For some days prior to her death she had been in ill health, and it is thought that she was brooding over her condition. Despite the fact that she had been ill during the morning, the girl went out in the evening, visiting a nickelodeon and afterward took supper with her companions at a cafe off Railroad avenue. The merry party was made up of Miss Amorantes, Fred Graham and Mr. and Mrs. Graham. Mrs. Graham is a divorcee, but in the habit of amicably going out with her former husband, according to the investigation made by the police.

RETURN HOME LATE.

They returned late in the evening, and the girl, who has been employed in a box factory in East Oakland, asked Fred Graham to call her early in the morning. According to the young man's story to the police, she failed to respond when he knocked upon her door in the morning, and he opened the door and found her lying cold and dead in the bed. Life had apparently been extinct for some hours.

Bert Sargent, deputy coroner, who made an investigation of the case, admits that he has his suspicions, but declares that pending the investigation and the chemical analysis of the stomach of the girl, he can say nothing as to whether the death of the girl was brought about by natural causes, or whether there is some mystery lying beneath the sudden illness and death.

The family of the girl, well-known residents of Pleasanton, have asked that the investigation be made as searching as possible.

TO HOLD INQUEST.

No arrangements have been made for the funeral of the girl, as the inquest will not be held until next week, when all the evidence connected with the mysterious death is in the hands of the authorities.

Detective James Drew, as well as representatives of the coroner's office, has been investigating the case.

The fact that heart trouble is peculiar to the family, a sister having died of this cause some years ago, is suggested as pointing to a natural cause of death, but as there are fifteen brothers and sisters of the deceased girl living well, this is not given great weight by the police.

CITY OF PARIS

HOUSE LINEN SALE

Annual August Clearance of Mill Ends

ODD CLOTHS
NAPKINS
RUNNERS
DOYLIES

HEMSTITCHED and EMBROIDERED SHEETS
PILLOW SLIPS
BED SPREADS

ODD TOWELS
MILL ENDS OF TABLE LINEN and TOWELING

Manufacturers' Samples

Less Than Cost

at the Factories

These warehouse samples, slightly handled, are consigned to our house by the leading weavers of flax in Ireland, with the imperative order to "make a quick clear-up." SEE WINDOW DISPLAY. Mail and express orders receive immediate attention.

Geary at Stockton Union Square, San Francisco

NOBILITY BEARS THE AMERICAN STAMP IN FRANCE

United States Contributes Much to Blue Blood in Veins of Parisians.

PRUSSIA'S RELENTLESS PLAN TOLD IN BOOK

Clemenceau's Wisdom Could Be Used to Good Advantage in This Country.

(By MARQUIS DE CASTELLANE.)

PARIS, July 30.—The manner in which Americans dominate our society was made very clear to me the other day during a private theatrical performance given by the Duke and Duchess De Luynes. The brilliant gathering assembled at the Chateau De Dampiere, not far from the Chateau De Villegenes, the French residence of Mr. and Mrs. William Corey.

Glancing over this assemblage of our oldest nobility brought together from all parts of France, I could not help commenting upon the vast number of Americans or descendants of Americans who were present. On entering I met the Countess De Pergolay and the Baroness De Lagrange, both of whom were Misses Carroll of the historic Maryland family. Not far away was the young Duchess De Chaulnes, formerly Miss Shonts and still looking like an exceedingly young girl, despite the fact that she is a matron.

MANY POURTALES.

I soon found myself speaking to many of the Pourtales family. All the men of this family have had the luck of marrying beautiful American girls. It is sixty-two years since Count Francis Ludwig Pourtales married Miss Eliz Bachman of Boston. Ten years later Count Otto Pourtales married Miss Montgomery of Colorado. The marriage of Miss Florence Drouillard of Nashville, Tenn., with Count Bernard Pourtales is comparatively recent.

The De Charettes were also among this brilliant assembly, both of whom married American girls, one Miss Polk of Nashville and the other a Miss Henning of Kentucky.

And thus it was all through the many rooms of the mansion. There is no denying the influence of Americans among our nobility—it is enormous.

INTERESTED IN BOOK

Paris is quite interested in a book just published on the war of 1870, its causes and responsibilities. Step by step it reveals the relentless plan of Prussia and it tells some tales out of school about the Empress Eugenie. According to these revelations her ambition carried her to the extreme of wishing that Napoleon should die at the head of his army so as to leave the throne of France vacant for her son.

So ardently did she desire this that when she was informed that MacMahon's army had surrendered and that Napoleon was a prisoner, she exclaimed to the messenger:

"You lie, sir; the Emperor is dead."

Eugenie is now 84 and she and M. Ollivier are the last survivors of the awful drama of that awful year. Ollivier has always tried to throw the blame for this war upon Eugenie. As minister he of course had to blame somebody in order that he might not be blamed himself. The new book states further that Eugenie became addicted to the choral habit and was a victim to it for many years. This is unchivalrous, to say the least.

CLEMENCEAU NEEDED.

Why has not some enterprising manager secured the services of Georges Clemenceau for America instead of allowing him to waste his wisdom upon the Latin republics of the South? He whom the scribes call the "greatest prime minister of France" will give a series of lectures in South America. In some ways Clemenceau resembles your William Jennings Bryan. His style is not quite as Demosthentic as that of the Nebraskan, although he was successfully broken a lance with the most eloquent socialist in the world, Jean Jaures.

He has a ready wit and his flashes of fancy have held in shack this unruly mob of Mont Martre as well as the unequally unruly members of the chambers of deputies. Clemenceau should achieve a popular success in America, where he lived for many years. He married an American woman, a Miss Mary Plumer, the ceremony of which marriage was performed by Oakley Hall of New York.

SNOWS OF WINTER.

A Vendeen by birth, the snows of sixty winters have not deprived him of the elasticity of youth. He is as young man as ever he was and his brilliant intellect seems to be at its prime.

The latest invasion of women into the domains of men is in the fire department. In the little town of Van Ness the brave Brittany girls have formed themselves into a fire brigade. It began with the daughters of the firemen themselves. Other girls imitated them.

Now there is a full-fledged feminine fire brigade company in that little town. English and American suffragettes touring Brittany find a new argument for female suffrage in the fire brigade girls. It is claimed that women cannot vote because they cannot be soldiers, but if they can fight fire I don't see why they can't fight men.

worse than all that—the Countess will possibly have to pay them.

The veteran editor, Henri Rochefort and the beautiful widow, Mme. Du Gast, are having a wordy warfare as to whether women are fit to sail airships. He maintains that their education does not fit them for this kind of exercise. He says they cannot regulate motor cars and that their ability to run airships is very doubtful, to say the least.

Mme. Dugast, who combines brains with beauty, takes up the cudgel for her sex. She points to her own record. First of all as a balloonist. This valiant woman made many flights, even when ballooning was in its infancy. As to the motor car, she says it is quite as easy as managing a husband and she speaks for many women who drive automobiles successfully.

Mme. Dugast recalls that she was a competitor for the Paris-Madrid automobile race and that she was making an excellent record when reasons of humanity caused her to stop and care for a wounded man found on the route.

She likewise took part in a motor boat race across the Mediterranean and in conclusion she ridicules the idea that vanity is the motive that impels women to fly.

Free to All CREDIT

Enjoy Our Liberal Credit System

Every industrious, economical "care-to-dress-well" woman of Oakland should take advantage of this GREAT CREDIT SALE. NO SUMMER GOODS MUST REMAIN—COST PRICES FORGOTTEN—everything at cash prices on credit terms.

Hats — Chic, exclusive and up-to-the-minute. Handsomely trimmed, latest shapes; regular $12 and $18 ..... **$4**

Waists — Nobby Net Waists that our eastern buyer secured at great saving from fashion shops of New York.... **$5 to $12**

Dresses — Silk; newest summer effects, quality fabrics, superior workmanship and all the popular shades, including blacks; sold elsewhere from $22.50 to $50.00 **$12.50**

CLEVER LINEN SUITS AT ABOUT ONE-HALF.

Our showing of Dress Skirts and Silk Petticoats is a revelation in price and value. Buy now—pay later.

Eastern Outfitting Co.

513-515 Fourteenth Street, near Clay

VACCINATION TO BE ENFORCED IN SCHOOLS

Dr. W. F. Snow Addresses Letter to City and County Boards on Subject.

Vaccination is to be rigidly enforced by both the county and city boards of education this year. Dr. W. F. Snow, secretary of the state board of health, has sent out a letter to the trustees of common districts and boards of common school government in cities and towns relative to the compulsory measure. The fact that the schools are to open for the new term the first of the coming month makes this circular particularly pertinent and already many children contemplating attendance have made the visit to the doctor.

Many parents deem it wise to have the slight operation performed before the beginning of study days, thus sparing the child the possible pain of a sore arm during work hours. The measure has been found so great a safe guard to health that a thorough investigation of the validity of the so-called anti-vaccination law has been made, with the results set forth in Dr. Snow's letter, which is as follows:

"DR. SNOW'S LETTER.

"Your attention is respectfully directed to the so-called vaccination act of 1889, found in the statutes of that year at page 32, and particularly to section 1 thereof, which reads as follows:

"'The trustees of the several common school districts in this state, and wards of common school government in the several cities and towns, are directed to exclude from the benefits of the common schools therein any child or any person who has not been vaccinated, until such time when said child or person shall be successfully vaccinated; provided, that any practicing and licensed physician may certify that the child or person has used due diligence and cannot be vaccinated so as to produce a successful vaccination, whereupon such child or person shall be excepted from the operation of this act.'

DOUBT EXISTED.

"In the past some doubt has existed in the minds of officials throughout the state as to whether the provisions of this section were mandatory and valid. In order to put the matter at rest a test case was made by the state board of health, and the appellate court of the First district definitely held that the vaccination act is valid and is mandatory in its terms. The court further held that upon application of the state board of health a writ of mandate would be issued against any board of education or board of trustees failing or refusing to comply with its provisions.

"The matter being no longer in doubt, the state board of health has instructed me to communicate with the various school officials throughout the state and to say that henceforth a strict compliance with the terms of this act will be insisted upon in every case. We hope for your hearty co-operation in this matter.

"Will you kindly advise me at your earliest convenience what your action has been and will be in regard to this matter. Respectfully yours,

"WILLIAM F. SNOW,
"Secretary State Board of Health."

The presidential bee generally leaves a sting.

ELECTRICITY HEARS CONCERT FOR MOORE

Deaf for Sixty Years Celebrated Artist Listens to Music for the First Time.

(By VANCE THOMPSON.)

PARIS, July 30.—H. Humphrey Moore, the idealistic painter of beautiful Spanish and American women, heard music for the first time in his life at a big reception held on Thursday by his wife. Mr. Moore was born deaf and dumb in New York sixty years ago and until Thursday he never heard a sound of music. It all happened in this way.

Mrs. Moore, who is a distinguished and accomplished Spanish woman of Toledo, was holding the last of her big receptions. Among her guests was Mrs. Peterson of Chicago, the mother of a very talented daughter whose voice had been one of the delights of Paris during the past season. Mrs. Peterson suggested putting an electric tube in Mr. Moore's ear while the Countess of Thebes was playing a violin.

LIKE MIRACLE.

The effect was instantaneous and seemed almost like a miracle to those present, for Mr. Moore heard every note of music as it fell from the strings of the violin. Tears rolled down his cheeks and there were few dry eyes among those present. To his wife he expressed his joy in sign language; to the others he wrote words expressing his wonder and delight.

Among the guests present at this occasion were the Countess De Spottiswood Makin of Paris; Mrs. William Sprague, wife of Governor Sprague of Rhode Island; Mrs. Henry W. Stiness of Providence; Judge Lefevre of Denver; Mrs. Sterling Postley, Mrs. Clarence Postley of Paris and New York, and the Misses Scoffey of San Francisco.

Mr. Moore has lived in Paris forty years and is the possessor of many Japanese art treasures which are the envy of great French art collectors.

WAR RAGES IN PARIS.

The fight between the Shubert Brothers and Klaw & Erlanger has been carried across the Atlantic and is now raging in Paris. The present battle is over Anna Held. One of the Shubert representatives has come to Paris fully equipped to take Mme. Held away from the management of her husband, Florence Ziegfeld, but Ziegfeld is a dashing general and can direct operations from a very long range.

He cabled his lawyer, who is also a personal friend of Mme. Anna, to take his wife out of Paris and entertain her during the stay of Shubert's man in town. Finally Shubert's man, finding no trace of Mme. Anna, shook the dust of Paris from his feet in deep disgust. Success was certain; they were doubly sure of securing the actress for next year, because Felix Wormser of the Savoy Theater in London, went to Paris especially prepared to clinch the matter for them. He tracked Mme. Held to St. Germain, but before he got a word with her she was hurried off to Brussels and from there she fled to Ostend. There all trace of her was lost.

SHE WAS SARCASTIC.

The Countess De Fontenay, wife of the consul-general of France at Budapest, having deemed it advisable to dismiss her cook, gave the latter the following references:

"The Countess De Fontenay certifies that she has been three years in the service of Madame Hess, her cook, and that she has done her best to satisfy her desires. The Countess is much disappointed at not being able to submit any longer to her especial brand of character. The Countess made every effort to keep on good terms with the cook on account of the excellent quality of her sauces, which especially pleased the Count. She would have still remained at the disposal of the cook, but she has really tried her patience too sorely."

The cook, not understanding French, wondered why she was unable to procure a new place. Finally she had a translation of the "reference" made and now she is suing the long-suffering Countess for damages—and

CAVALIERI POSES FOR WIFE SLAYER

Is Thais of Sculptor Cifariello, Who Slew Spouse in Fit of Jealousy.

(By CAMILLO CIANFARRA.)

ROME, July 30.—Filipo Cifariello, the sculptor who after the murder of his wife, the beautiful Marie Brown, vainly endeavored to start his life anew and regain part of his once great artistic fame, has now found a powerful friend in Lina Cavalieri, whom it is said, previous to her sickness, lent him a sisterly hand and put him once more before the eyes of the public.

Cifariello's crime was one of the most brutal ever committed in Italy. For a long time he courted the Brown girl, who was a concert hall singer, and finally married her both against her wishes and his friends' advice. As had been anticipated, their married life was anything but happy, inasmuch as the sculptor went so far as to refuse the woman even the money for a miser's life.

FATAL JEALOUS FIT.

When his wife deserted him to go back to the concert hall and earn her bread, Cifariello shot her in a fit of jealousy. Just two days before King Victor Manuel had visited his studio and highly praised him for a certain work he was then completing.

At the trial, however, the medical experts saved him. They maintained that a jealous artist was more than a fit person for the insane asylum and he was finally discharged amid the applause of the spectators. The verdict was considered a shocking surprise and for two years the Italian press refused to mention the Italian sculptor's name, no matter what the circumstances were.

Discouraged and broken hearted, Cifariello moved to Paris but even the French press refused to insert the courteous notice to which all artists taking a residence in the French capital are entitled.

The other day while in Rome for a few hours, Cifariello told a friend that he had finally succeeded in winning the beautiful Mrs. Chanler's support and had asked her to pose for a statue of "Thais," the role of the Massenet opera which, it is said, has immensely contributed to the prima donna's reputation as a singer. Mrs. Chanler readily consented and the statue is now finished.

The critics and the press could not afford to ignore a statue of Lina Cavalieri by Cifariello. After the usual exposition in public, the statue will adorn one of the salons of the house Mr. Chanler is fitting up for his wife in Paris.

Chromatic Kine Loot of Unpatriotic Thief

SAN FRANCISCO, July 30. — John Garibaldi is not the great "Red Shirt Hero" of Italian story; nor is he any relative. He runs a small dairy at Thirty-third avenue and I street south.

Garibaldi has the American flag thrust on every fence post on his place. On national holidays he wraps the posts with bunting and has a streaming flag tacked to a high pole near his home.

But that is not all. For the last year he has had three cows on his ranch, one of them entirely red in color, another white and the third blue. Garibaldi has been very proud of his patriotic cows.

Garibaldi's complaint to the police is that on Friday night thieves came onto the place and stole the red and the blue cow and drove them away.

In his written report to the police Garibaldi says among other things: "Wouldn't have cared if they had taken the red and the white ones. They are easy to replace, but a blue cow is very hard to replace."

Governor Appoints Trippettal Delegate

SACRAMENTO, July 30. — Governor Gillett today appointed Oscar A. Trippettal of Los Angeles as a delegate for the State at the national conference on uniformity of laws, which meets at Chattanooga, Tenn., on August 27, and to the national conservation congress, which convenes at St. Paul, September 5 and lasts until September 9.

C. S. Aiken of San Francisco, editor of the Sunset Magazine, was appointed to appear as a California delegate at the national irrigation congress, meeting at Pueblo, Colorado, from September 26 to 30.

ODD FELLOWS HOLD SURPRISE PARTY

General and Mrs. J. K. Ritter Greeted in Home by Members of Order.

General and Mrs. J. K. Ritter were surprised at their home on Thirty-fourth street last evening by the members of Canton Oakland, No. 11, P. M. I. O. O. F., calling on them laden with good things to eat.

The members of Canton Oakland presented the General with an engraved matchbox and Mrs. Ritter with a large silver pie knife.

Colonel Ritter, as he is generally known throughout the State, has made a marked success as a commanding officer of the order. Since assuming command of the Patriarchs Militant, January 1, he has made many changes, and the entire department has felt the activity of his personal energy.

The following are a few of the guests who attended the surprise party:

Millie Hirsch	Ida Clayton
William R. Clayton	J. C. Hitchcock
Olive Stout	Mrs. J. C. Hitchcock
Mrs. Shobrey	E. R. Hirsch
John Tisch	Major J. C. Stout
Mrs. J. Tisch	Captain C. M. Dean
Captain G. T. Burtchiell	Captain Laurits Lorenzen
Col. C. H. Wever	Gust W. Reiner
Mrs. C. H. Wever	Lieutenant W. W. Shoberg
J. H. Young	
Kossuth Gore	J. S. Blackledge
Mrs. Kossuth Gore	Verna Blackledge
L. A. C. Deslauriers	Rachel Brumil
Mrs. L. A. C. Deslauriers	Simeon Brumil
Charles J. Nethercott	L. A. C. Deslauriers
Laura Shoberg	Emma Shoberg
W. A. Sturgeon	Mable Bundock
Frank Arena	R. N. Seyrup
Ernestine Hirsch	Mrs. J. L. Bundock
J. L. Bundock	Captain S. Samuels
	Mrs. S. Samuels

Emperor William Asks Brazilian to Be Guest

BERLIN, July 30.—Emperor William has invited Marshal Fonseca, president-elect of Brazil, who is in Germany, to be his guest at the German naval maneuvers off Kiel at the end of August. Marshal Fonseca, it is announced today, has accepted.

After a two weeks' stay in Germany, where he will be entertained by various persons he expects to go to Paris, returning for the naval maneuvers. Then he will go to England.

Mothers, Are Your Boys Ready for the School Bell?

Have you thought of their clothes? Have you decided where you will get them? Let us suggest and urge, at *THE BOYS' SHOP*. Our boys' clothes are far superior to ordinary makes for school wear. It's a combination of style, materials and tailoring that makes our boy clothes the most practical, the most satisfactory, most durable and most economical.

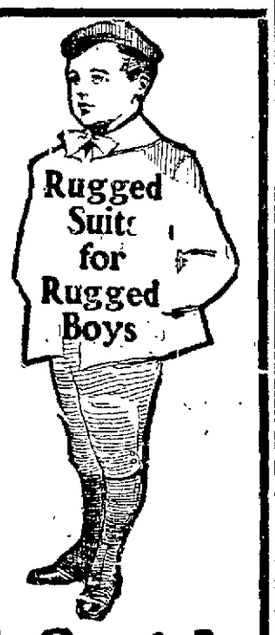

Special Values **$3.95** School Suits

Ages 6 to 17.

1910 Fall Styles

Money-Back Smith

WASHINGTON STREET CORNER TENTH

Golden West Hotel

Eighth and Franklin Streets
Tribune Building

Centrally located and only one block to all street and steam cars. Elevator and Telephone Service.

Special Rates

to Permanent Guests.

All rooms sunny. Baths Hot and cold water.

Phones: Oakland 1862; Home A2861.

Save Big Money at Friedman's Removal Sale

Time is now getting short in which to take advantage of the tremendously low prices we have put on our entire stock. We are now desperate—and our reductions prove it. LOOK AT THESE FACTS:

New Fall Styles

Mannish Scotch and Irish Tweeds, English and Domestic Clays, Herring-bones, Cheviots and Serges; new materials, new colorings, new styles in suits and coats.

New Long Tailored Broadcloth Coats
New Fall Waists
New Furs and Fur Coats

70,000 striking cloak-makers have closed up every manufacturer in New York. This means stores cannot get goods till a settlement is made. It means an increase of 25% or more on cost of all new fall goods. Friedman's were given a "tip" to buy early. Friedman's have had on display fall styles long in advance of other stores. Today no store can buy merchandise for "love nor money." It means Friedman's can give you a saving on new fall styles of 25%.

$20.00 Outing Suits— ..... **Now $9.95**
$20.00 Pure Linen Suits ..... **Now $9.95**
Alterations Extra.
$20.00 Tailored Suits— ..... **Now $9.95**
$30.00 Tailored Suits— ..... **Now $15.95**
$45.00 Mannish Suits— ..... **Now $24.75**
$20.00 Silk, Velvet, Foulard, Crash and Linen Dresses ..... **Now $12.95**
$27.50 White Serge Suits and with black lines— ..... **Now $16.95**
$40.00 Pongee Silk Suits ..... **Now $22.50**
$5.50 Waists— ..... **Now $2.95**
$7.00 Silk Petticoats— ..... **Now $4.45**

SKIRTS ONE-THIRD OFF

All the above include alterations and the use of a charge account.

Friedman's Inc.
CLOAKS AND SUITS
1058 Washington Street, Between Eleventh and Twelfth, Oakland.

Store For Rent

Next to our new store at 514 Twelfth—we will subdivide and rent a portion to any good commercial or affiliated business.

TALKS ON TEETH

—BY—

Rex Dental Co.
(INCORPORATED.)

Most Dentists Common Tooth Pullers

Dentists are continually cautioning the public to save their teeth; that is, not to have them extracted. But they solely to decaying teeth, which wish to have the opportunity of or crowning Of course, there is else to do with a decayed tooth to fill it, but these same dentists who implore you to save your teeth will pull good teeth without a tremor, simply because they are loose from a disease. We wish to reiterate that there is no need of extracting or losing any tooth simply because it is loose. We have a device and a remedy by which we can fasten any loose teeth, and make them forever solid. This is a part of the system we have originated

Now, with regard to diseases of the gums in which dentists are so pathetically helpless. In the course of the fifteen years we spent developing our Alveolar System of Dentistry, we also found something that will stop pus forming in the gums, that will prevent the gums from receding, and thus either protruding the teeth or forcing them out altogether. We can give the gums practically new life, making them ruddy and healthy and natural. We have never known this system to fail in any diseased condition of the gums. We mean this unequivocally.

As to the third improvement in dentistry outlined in our talks, we said that the *majority* of people were wearing plates of false teeth when it could have been avoided. For example, a person has three or four teeth on the upper jaw, and, let us say, a half dozen on the lower jaw. Perhaps these remaining teeth are solid, and perhaps they are not. The patient complains that he can no longer masticate his food and that he is otherwise having constant trouble. The dentist promptly suggests extraction, and a plate of false teeth to follow. Have you ever stopped to realize what this means to the poor victim? A tooth once extracted is gone forever. the teeth once extracted can never restored The unfortunate one must wear a plate of false teeth the rest of or her life Think of that!

By our Alveolar Method, if there had been two or more teeth on either jaw, whether solid, sound or loose, makes no difference, we could have prevented the wearing of a plate of false teeth. All we require is one or more teeth on either jaw. With these to start with, we can give you back your thirty-two teeth, and we will defy anyone, dentist or layman, to tell the substitutes from the original ones. Each tooth will be as solid and useful as any tooth in any human being's mouth In this way we have saved many a one the discomfort of wearing a plate of false teeth, and we are prepared to save you a similar discomfort if you are in that condition

We do dental work in all its branches, from the simple piece of filling to the complicated and scientific Alveolar work You will find that we are reasonable in all our charges.

We make a careful examination of the mouth free If you would know more of this Alveolar work, send for The Rex Dental Co.'s book, "Alveolar Dentistry," a treatise on the teeth in general and the new method in particular The books are free.

Rex Dental Co.
Dentists
80 Bacon Bldg., 12th and Washington
OAKLAND.
HOURS—8:30 to 5:30, Sundays 10-12
OFFICES:
SAN FRANCISCO, Pacific Bldg, SACRAMENTO, 615 K St,
LOS ANGELES, Severance Bldg, FRESNO, Edgerly Block.

OFFICES

Sunny, airy, roomy and convenient. Very reasonable. Lease to responsible tenant.

Address
Box 1898
Tribune

DR. TOM WAI TONG
CHINESE TEA AND HERBS
806 17th St., near San Pablo Ave.
TO WHOM IT MAY CONCERN
On the 15th of January 1910, I broke my leg and had blood poisoning throughout my system I consulted Dr. Tom Wai Tong for a short time Treatment has restored me to perfect health without the aid of the knife, for which I am truly thankful C. D. HYDE,
807 7th St. Phone Oakland 4111

CLASSIFIED ADS IN THE TRIBUNE PAY BIG RETURNS FOR THE MONEY INVESTED.

Beauty Plays an Important Part in the Queen Selection

MISS GLADYS SUNKEL, third vice-president of Aloha Parlor, N. D. G. W., who is a candidate for queen representing the parlors of Alameda county at the Admission Day celebration to be held in San Francisco. —Hodson, Photo

Beauty as well as personality will play an important part in selecting a queen to represent the parlors of Alameda county and according to the latest reports the name of Miss Gladys Sunkel third vice president of Aloha Parlor, N D G W has been proposed for the exalted position and she will probably be unanimously elected at the county fair to be given by Aloha and Athens parlors August 12 and 13 in Piedmont skating rink, Twenty-fourth street and Oakland avenue It predicted that the natives from all the parlors of this county will attend the fair, which will be one of the most pretentious functions ever undertaken by those parlors, which are noted for their hospitality.

STRIVE FOR SHOWING.

The voting for the queen of the Admission day celebration will be one of the most important matters that will occupy the time and attention of the loyal Californians, who reside on this side of the bay and who are striving to make a splendid showing in the parade

Miss Sunkel is pretty and is a typical California girl She is a brunette and has an individuality that is fascinating and has won for her many friends here as well as elsewhere in the state.

It is asserted that several other names will be proposed at the contest to be conducted on the last night of the fair. Miss Sunkel will have the support of her parlor in which she is a general favorite.

DISPLAYING INTEREST.

The officers of Aloha Parlor, who are displaying interest in the fair are Mrs Elizabeth Haggard, president; Mrs. C. W Fairchild, first vice president, Miss May Kirby, second vice president; Miss Gladys Sunkel third vice president; Miss Sullivan marshal; Miss Hudson, inside sentinel, Miss Josephine Beal outside sentinel, Miss E Louise Wyckoff, past president, Mrs Tillie Frick, financial secretary; Mrs. Minnie Martin recording secretary, and Dr. Victory Derrick, treasurer

Piedmont rink will be converted into concessions and booths which will be presided over by the members of the two parlors under whose auspices the fair is being held No labor will be spared in making it a success

ACTIVITY GREAT IN KERN DISTRICT

Several Companies Prosecute Work Despite Severe Hot Weather.

BAKERSFIELD, July 30.—There is great development activity in the Kern River oil fields this summer, notwithstanding the hot weather. Perhaps the greatest activity is on the Green & Whittier lease, which is owned by the Associated Oil Company About 150 men are employed there now, and all kinds of improvements are being perfected

The company has just completed a six-roller house and another new boiler house containing four boilers is being erected A new boiler house in connection with an air compressing plant is being finished, which is said to be one of the most modern plants in the field Adjoining the air compressor the company is laying cement foundations for three or four steel tanks for storage purposes A crew of men is taking up an old pipe line that at one time carried oil to the Standard Oil Company tanks, and another crew men is to lay the pipe having been sold for about two miles Drillers are working on one or two of the old wells and material is being hauled to the lease for new wells

NEW TERRITORY.

New territory is being opened up by the Enos Oil Company, which owns 160 acres joining the Green & Whittier. New wells are being drilled A new two-roller plant is being added to the lease and additional boilers will be added when needed.

The Caribou Oil Company belonging to the Associated, has built three steel tanks on its property for storage purposes.

It is understood that the Associated Oil Company will shortly commence the erection of two large reservoirs in the Kern field The Standard Oil Company is said to have plans ready for two additional five-acre reservoirs The Standard is taking all necessary precautions to prevent any possible fire from reaching the several large reservoirs in the Kern field An excavation is at work throwing up a high wall around the reservoirs that will stop any fire from reaching them.

DRILLS NEW WELLS.

The Lucky Oil Company, belonging to the Associated, is drilling several new wells This property is at the north end of the field Several new storage tanks, on cement foundations, have been erected on the property New boarding and bunk houses have been built.

The Petroleum Development Company has been having some trouble with the foundation of the air compressor at the west end of the Kern field The foundation has been causing so much trouble that a new solid cement foundation is being put in

The Alma Oil Company is preparing to put down eight wells Material is being hauled to the lease and some of the wells have already been started

Hydroplane's Owners Seek Honors in Race

NEW YORK, July 30—It is announced that three hydroplanes will compete in the coming race for the British international trophy formerly known as the Harmsworth cup One of these is owned by the Duke of Westminster, one named the "Zigonella" by Daniel Hanbury of England, and the other is the property of New York yachtsmen.

BARSTOW FIELD TO BE DEVELOPED

Actual Work in New District Has Been Inaugurated.

LOS ANGELES July 30—What marks the beginning of actual development in the Barstow district was the arrival at Barstow of complete standard equipment for the drilling of a well The rig was shipped from the east and is said to be one of the best ever shipped to the west. The company behind this drilling endeavor is composed of wealthy Chicago persons and it is said that they are prepared to go ahead and thoroughly prospect the country which in the opinion of experts, will develop into one of the big oil fields here on.

The well in contemplation will be drilled northeast of the town of Barstow The company controls 2000 acres in that vicinity It is said the company directors had an expert on the ground for some time before it was decided to install a rig, and for this reason it is believed they were dead sure of their position in choosing the Barstow district for the prospective point of operations. It is also said that others will soon begin drilling in this district and the fall months will probably see general activity here.

SURE OF FIELD.

Oil men who have kept posted on the Barstow district are sure of the field, and they are one in believing that the arrival of the rig from the east is the beginning of real excitement and active development

While eastern people are interested in the Barstow district and have taken the initiative step Los Angeles comes in for its share, for there are a number of prominent men here who have already begun to get together for development campaigns this fall These have located claims near Barstow on what is believed to be the best land for oil prospecting in the entire district, and with ample capital back of them (and this appears to be assured), they will probably come in for the lion's share when oil is struck, if it is.

Draws Black Bullet and Takes His Life

BUDAPEST July 30.—A sensational case of attempted suicide by an Austrian officer named Siegmund Szaszvay, the heir to the vast estates of Count Koenigsecy, is occupying the attention of society.

He was found in his chambers lying seriously wounded with a bullet in his body. In the room was a letter which contained the following words "Please insert in the newspapers—K H F, I forgive you Szaszvay."

In a letter which he sent to another officer just previous to the tragedy, Szaszvay is stated to have explained that he had had a quarrel with another officer, and that they settled it by means of a so-called "American duel" He drew the black bullet, and according to the terms of the compact, he was bound to kill himself within 24 hours.

The military authorities are now endeavoring to find the wounded man's opponent and make a thorough investigation into the affair, for it is stated that this method of settling a dispute is not the first that has occurred here. The wounded officer is likely to recover.

Linoleum 55¢ yd

LAID ON YOUR FLOOR

Use Your Credit

There is nothing so serviceable or appropriate for kitchen, pantry or bath-room as a good Linoleum. It is the ideal sanitary floor covering. We are fortunate in being able to offer you today at an unusually low figure the product of some of the best linoleum manufacturers of the country. The price quoted you gives absolutely no indication of the quality or beauty of designs. This is not a lot of remnants, but a full assortment of patterns from which you can choose to suit your own fancy. Remember, this low price includes the laying right on your own floors. Moreover, we extend to you the liberal credit terms which are so important a feature of our store.

Use Your Credit

$20 Axminster Rugs $20

Rugs are growing in favor every day. We have sold any amount of them in the past, but it is seldom that we can offer such values as we are offering you today. These splendid Rugs are real works of art, woven after the patterns of some of the foremost textile designers. The best American manufacturers are represented in this line, which includes both the elaborate floral designs as well as the popular Turkish and Oriental effects. A really high-class Rug that will give you perfect satisfaction. A bargain at this price.

FURNITURE

A casual glance at the stock of furniture assembled on our floors will convince you of the large variety of lines carried Whether you are looking for an inexpensive kitchen chair or a richly upholstered and carved rocker, a plain table or a solid and elaborate oak center piece for your dining room you can get it in our store at rock-bottom prices

GET OUR FREE RENT LIST

Busey Furniture Co
410-412 SAN PABLO AVE.

Stoves and Ranges

High-class stoves and ranges have always been a specialty with us Probably no piece that goes toward furnishing a house is so important Quality is the all-important feature and is the prime requisite with us. Price and appearance are a close second You will find such famous makes as the South Bend Malleable Range, the Universal Range and the Acorn Gas Range on our floors at prices that will please you.

PARISHIONERS TO HOLD BIG REUNION

Sacred Heart Church to Observe Silver Jubilee September Third.

SAN FRANCISCO, July 30—More than the usual interest is attached to the reunion of the Sacred Heart church parishioners on Saturday September 3, because it is the silver jubilee year of the parish's foundation Some fifty men met in the parish hall last Monday night and organized committees to take charge of the various details of the reunion The place of the reunion will be Montgomery grove Boats will leave the Clay street wharf the day of the reunion There will be athletic events of various kinds, band concerts and dancing.

The following are the committees in charge of the reunion

Committee of Arrangements—Harry M Kelly, chairman; Harry J Mulcrevy Rev. J. P. McQuaide, James J Flinn, Wm O'Shaughnessy, P H Reardon Capt. John F Seymour, Battalion Chief, Thos. Murphy, Peter Burke, Fred Redmond, Col. J. C O'Connor John J Walsh, Wm Duggan, T E Treacy, P. V. Perry, J J. Groom, J. A Forsythe, Dr John A. Haderle, Rev. J Murphy, Dr Thos. M. Maguire, Jas H Pearl, Jas P. Dockery, Benj Jackson, Alfred Growney, secretary; Rev. Wm. J. Fleming, Dr T F Casey John F. Mooney, Frank J Devlin, Frank Butler, Joseph P. Kelly, Harry Flinn, Frank Lawler, John J. Morarity, J J McNamara, John J O'Connor, Joseph P. Kelleher, Robert E. Cochran John H. Hughes, Vincent Hayes, Wm Christmas Robert Keyes, John E. Cronin Joseph Connolly.

Reception committee—Harry I. Mulcrevy, William O'Shaughnessy, Chief Thomas Murphy, Colonel J. C. O'Connor, T. E. Treacy, the Rev W A Fleming, P H Reardon Peter Burke, John J. Walsh P. V. Perry, James L. Flinn, Captain John F Seymour, Fred Redmond, William Duggan, A Forsythe.

Floor committee—Dr John A Haderle Frank J Lawler John F Mooney, Frank D Butler Harry Flinn, Fred Redmond, James F Kelly.

Press and publicity committee—The Rev Joseph P. McQuaide Dr T F. Casey, P. H. Reardon, James J Flinn, Dr John A Haderle, J J McNamara, Dr Thomas M Maguire, John L Moriarity

Special dancing committee—John J O'Connor P J. Kelleher.

Prize committee—Vincent Hayes, J. J. Groom, Milton Hayes

Games committee—R. E. Cochran, Milton Hayes, John J. Hughes, Fred Redmond, John E. Cronin, J J Groom, Vincent Hayes

Program committee—The Rev. F. L Murphy, Harry M. Kelly

Transportation committee—Frank J Devlin, the Rev. Joseph P McQuaide.

Gate committee—James H. Pearl Robert Keyes, William Christmas Al Growney John Cronin, Ben Jackson, William Ambrose Sr, James Connolly.

Badges and regalias—The Rev. F J. P McQuaide.

Horses and Buggies Insane Man's Loot

SACRAMENTO, July 30—The police and sheriff's deputies are combing the city and county for an insane man who has a penchant for stealing horses and buggies. In the past 36 hours three have been appropriated. In each case, after a lapse of several hours, the rigs were found standing in a side street

CORNER IN WHEAT ALARMS CHICAGO

Newspaper Declares Such Exists Despite Efforts of the Law.

CHICAGO July 30—Officers and directors of the Chicago Board of Trade are alarmed according to the Tribune over the manner in which certain big operators have ignored the board's resolutions against the "running of corners in grain" That a corner exists in July wheat is not denied—in fact, it has been patent to every broker on the floor for several weeks

Yesterday July wheat closed at $1.00¼ a bushel and September at $1.02⅞.

The directors under repeated urging from the conservative members, who are striving to allay the public agitation for the abolition of "exchanges" of all sorts, have about decided to conduct a thorough investigation into this corner. They will also apply the penalty to those who are found guilty. The penalty is expulsion.

Contract grades of new crop red and hard winter wheat have declined about six cents under the price of July in the last few days, which is considered by brokers to be prima facie evidence of the fictitiousness of the present July price.

For Red Itching Eyelids, Falling Eyelashes, Coals and Stye try Murine Eye Salve. Aseptic Tubes—New Size—25c Murine Eye Remedy—Liquid—50c, $1.00

TOOTHPICK WAR WAGED AT CHICAGO

College Students Put Up Bars Against Teeth Probing Exhibitions.

CHICAGO, July 30—A battle of toothpicks is on at the University of Chicago The "freshmen" have declared war on the summer students because the latter use the "picks" in public with too little delicacy This, the "regulars" say the "regulars" is unesthetic to the point of annoyance

The anti-toothpick crusaders tacked a notice on the official bulletin board yesterday informing the warm weather visitors of their attitude. The notice was as follows

"Summer Students, Attention!—Warning is hereby given that the public exhibition of toothpicks in action, wooden, quill or otherwise is no longer regarded as good form at the University of Chicago Persons who insist on using the same will kindly perform their dental excavations in private

"The use of toothpicks on the sidewalks, on the lawn, in the classroom or at social functions at the university is hereby declared an abomination in the eyes of the student body and is forbidden. Violence will be used if necessary."

A little money now and then appeals to all altruistic men

FREE $500 IN GOLD COIN

Given Away to the Purchasers of the First 50 Lots Sold in Our Office During the Month of August.

SMALL MONTHLY PAYMENTS NO TAXES

These Lots Are Inside the City and Have Graded Streets, Cement Sidewalks, Sewers, City Water, Electric Lights -:- -:-

$25 Down, $10 per month for all lots costing $600 or less
$50 Down, $15 per month for all lots costing $625 or more

These lots are in the Carlton Tract on Carlton street, between San Pablo avenue and Seventh street. Take San Pablo avenue car, get off at Carlton street. Agent on the tract from 9 a. m. to 5 p. m. daily.

BOWES & BUTLER and J. B. HOLLOWAY
SOLE AGENTS
Rooms 41 and 42 Bacon Bldg. Cor. Washington and 12th. Phone Oakland 7473

BERKELEY — FRUITVALE MELROSE — NEWS OF — SAN LEANDRO HAYWARD — ELMHURST — ALAMEDA

PRIVATE SCHOOLS WILL SOON OPEN

Many Changes Are Made in the Teaching Staff of Institutions.

BERKELEY, July 30.—With the approach of the fall semester at the university interest in educational matters is beginning to turn to the various preparatory schools in this city whose doors will open soon for instruction. St. Joseph's Presentation Academy will open on Monday. Snell Academy and Miss Head's school August 9 and Boone's Academy a few days later.

Miss Head's school is to have several changes of importance. Music, which has hiehtrto been taught in private lessons only, will be given in all classes in the future. This branch of instruction will be under the direction of Miss Willard, who is well known here from her work with the California School of Arts and Crafts.

Miss Mary Wilson will give all her attention to the supervision of the school and Miss Grace Southwick, formerly of the Lincoln school in San Francisco, will have charge of the English department in her stead. Miss O'Brien, formerly connected with the Randolph school of Los Angeles, will take the place of Miss Edna Wyckoff as instructor in Latin.

GYMNASIUM ENLARGED.

At Snell Academy Mlle. C. Galia has been secured to teach French and German and Miss Hazel H. Ritchie, a former student of the university and a graduate of the San Francisco Normal, will have charge of the primary and intermediate departments. The gymnasium has been greatly enlarged and improvements have been made for the teaching of science and art.

Several changes in the curriculum and teaching staff have been made at Boone's Academy. The most important addition to the faculty is Professor Wilton, a Harvard graduate, with several years' experience in teaching in California.

YEAR'S BUILDING IN BERKELEY

Nearly Two Million Dollars Spent There During the Last Fiscal Year.

BERKELEY, July 30.—An expenditure of nearly two million dollars for new buildings in this city for the fiscal year ending June 30, 1910, is shown by the annual report of Building Inspector J. P. Bull, which was recently filed with Commissioner McClure. During that period 715 buildings were erected, representing a total outlay of $1,939,600.

All classes of structures are included in this growth, from bungalows to four-story buildings of brick and stone, as is shown in the following summary of the report. One-story buildings, 207; one-story, 2½-half, 43; two-story, 201; two-story, 2½-story, 3; three-story, 3, four-story, 2, miscellaneous, 210. Forty-three business buildings and two churches were erected.

The receipts of the inspector's office for the year, including fees from the plumbing, electric and sewer departments, amounted to $9,336.78, divided as follows: Building department, $2978, plumbing department, $2464.60, electric, $1563.69; sewer, $2023; miscellaneous, $327.50.

NEARING COMPLETION.

The new Shattuck Avenue hotel will probably be in readiness for occupancy within six weeks, as the interior is ready for the installation of millwork and flooring. The plumbing is now under way and the finishing touches have been placed on the exterior decorations in frieze work and mosaic.

The brick work on the new $100,000 Y. M. C. A. building is approaching the finishing stages, the masons being now engaged on the final story. The large cement swimming tank in the basement has been completed and work on the entire structure is being rushed as rapidly as is compatible with good workmanship.

REALTY MARKET.

Conditions in the local realty market still remain quiet, but the first weeks of August are expected to show a decided improvement. Sales reported for the week by real estate dealers have been light. Renting is good, there being a steady demand for small homes and flats on the part of would-be commuters. There has been quite an immigration of families who have been living on the peninsula south of San Francisco, and who have decided that Berkeley offers better facilities in communication.

BUILDING OPERATIONS.

Building continues steady, with an outlook for increasing energy this fall. Local contractors report abundance of work, with excellent prospects for the future. The following permits were issued during the past week by Building Inspector Bull:

One-story, five-room dwelling, south side of Fairview, near Baker street, Thomas Roberts, $1500.

One-story, two-room annex, northeast corner of Bancroft way and Jefferson street, A. E. Weed, $500.

Two-story, nine-room residence, east side of Alvarado road, D. W. McCollack, $7900.

Alterations, building north side of Woolsey avenue, near Grove street, Mrs. Carlson, $300.

One-story, one-room building, west side of Benvenue avenue, north of Woolsey street, William Richardson, $100.

Alterations to residence, 1601 Milvia street, Miss E. Sinclair, $50.

Addition, west side of Lorin avenue, south of Russell street, W. D. Brown, $100.

Alterations, north side of Dwight way, east of Telegraph avenue, M. Poston, $200.

Alterations, west side of Shattuck avenue, south of Hearst, Mrs. Lancott, $50.

Two-story, eight-room residence, north side of Haste street, west of Piedmont avenue, E. T. Kruse, $8420.

YOUNTVILLE.

Miss Isabel Mooney of Oakland, who has been visiting Mr. and Mrs. W. P. Boyce, returned home Friday.

Mrs. Charles E. Hilton left for Pleasanton on Thursday to visit her sister.

The marriage of Mrs. Jennie Yarbett of Yountville and Edson Jaeger was solemnized Tuesday in Napa by Rev. Mr. Edgman. Mr. Yarbett has resided in town many years and is a lady who has a host of friends. Mr. de Jaeger is a musician connected with the Veterans' Home band and has for several years been manager of the social hall at the Home.

VALLEJO.

Parker Boyd, rector of the [illegible] returned Thursday from his trip at Santa Cruz.

Former College Co-Ed Coming For Visit With Berkeley Friends

MISS LOIS JAMESON, who is expected on a visit to relatives. —Scharz, Photo.

BERKELEY, July 30. — Miss Lois Jameson is coming from her home in Bakersfield to spend the early part of August in the bay cities as the house guest of relatives.

Her marriage to John Creighton will take place about the middle of September and will be an event of interest to college people. Miss Jameson was a member of the class of '09 at the University of California and one of the most prominent members of the Delta Delta Delta sorority. She is gifted in a literary way and was one of the clever members of her class.

Mr. Creighton is a St. Louis man and has been in China some time as a missionary under the Presbyterian mission board.

The couple will go to the Orient immediately after the wedding, and as Mrs. Creighton Miss Jameson will assist her husband in the missionary work.

REBEKAHS BANQUET INCOMING OFFICERS

Following Many Speeches at Dinner, Floor Is Cleared for Dancing.

FRUITVALE, July 30.—The Goodwill lodge of the Rebekahs held a banquet at their regular weekly meeting, this week in honor of the incoming officers. The banquet was served in the banquet hall of the lodge and Mrs. Van Gundy acted as toastmistress for the evening. At the close of a number of toasts which were responded to by the various officers, the floor was cleared for dancing, which served as the means of diversion for the remainder of the evening.

The officers of the lodge who were recently installed, are: Bessie Van Gundy, noble grand; Eva Guild, vice-grand; Phressa Peterson, recording secretary; Gine Mutson, financial secretary; Alice Stevenson, treasurer; Marie Furtado warden; Johanna Hartwig, conductor; May J. Paine, inside guard; Jeff Van Gundy, outside guard.

At the recent installation of officers the grand jewel of the lodge was presented to Mrs. Frankie Brievoort. Among those who were present at this occasion were General E. K. Ritter and wife, District Deputy Grand President Mrs. E. J. Windon, district 70; District Deputy Grand President Johanna Lindemar, Grand Marshal Mrs. Moorhouse.

Mizpah Whist Club Opens New Season

FRUITVALE, July 30.—The Mizpah Whist Club, an organization among a number of women of this place yesterday held its first meeting for sometime. The meeting was held at the home of Mrs. L. Raymond on Seventh avenue. As a result of the afternoon's games the first prize was awarded to Mrs. J. K. Van Gundy and second prize to Mrs. Vincent Carroll. The consolation prize was claimed by Mrs. Fred Neffbaum. Following the awarding of prizes a luncheon was served.

Alameda Personals

ALAMEDA, July 30.—Mrs. A. Horatio Cornwell entertained yesterday afternoon at cards in honor of Mrs. Burton H. Wentworth of Portland. Five Hundred was the diversion. The guests were Mrs. Willis Mantum, Mrs. Herbert Blandin, Mrs. A. D. Oliver, Mrs. Charles Gardner and Mrs. H. Hewlett.

Miss Edith Probst and Miss Lula Hoffman returned this evening, accompanied by Mrs. Frank Hoffman, from Howell Mountain, near St. Helena.

Miss Mildred Hale and Miss Nellie Swanson will leave tomorrow for Liberty's ranch, in Mendocino county. They will be away several weeks.

Miss Etta Schumann has returned from an outing at French Gulch, Shasta county, where she spent the month of July.

Mr. and Mrs. Edward Wall and daughters, Dorothy and Ruth, Mrs. Richard Wall and family, and Mrs. M. Wilson returned today in their Buick car from a month's stay at Glenwood, in the Santa Cruz mountains.

Raymond Mendizabal has gone to Guerneville for an outing of a week.

Rev. Everett Cooper, rector of Christ Episcopal Church, returned today with his family, after an outing of a week at Lodi.

Carl Shattuck and Kenneth Abbott who went east shortly after the close of college, are en route home. When last heard from they were in Washington, after having toured New Hampshire, Vermont, Massachusetts and Maine.

Miss Ada Nason returned last night from an outing in the Santa Cruz mountains, where she has been the guest of Miss Edna Hickok at Brookdale.

CONTRACT LET FOR HAYWARD BANK

Work on Structure to Start Early During the Present Week.

HAYWARD, July 30.—The contract for the new Hayward Farmers and Merchants' Bank building has been let to J. Thuston of Oakland. The board of directors of the bank expect the work on the new building to begin the early part of next week. The proposed structure is to be located at the southeast corner of Castro and B streets. When completed it will be one of the finest buildings in Hayward, and a model bank in every way. It will be a two story building of steel frame, and fire proof. Concrete, terra cotta and pressed brick will be used in the construction. The contract price is for $29,150, but it is estimated that with the vaults the entire cost will be about $35,000.

The excavation work will begin tomorrow and it is thought the building will be ready for occupancy in about six months time. The architects of the building are McCall and Wynne of Oakland and the architecture is Ionic. John A. Park, cashier and a member of the board of directors of the bank planned the arrangement of the bank floor.

FINE INTERIOR.

The interior finishing will be of marble, both wainscoting and counters, and the floors will be tile. Birch and mahogany have been chosen for the furnishings, and the bank will have all the conveniences of a cosmopolitan banking house. A rest room, luxuriously fitted will be devoted to the women patrons of the institution. An up-to-date safe deposit vault will be another of the accessories of the building, and vault and doors will be of the strongest that can be obtained.

The entrance to the bank will be especially pleasing, as it will be a large circular vestibule at the corner facing on both Castro and B streets, with a large clock overhead. The upper floor will consist of five suits of two rooms each and one suite of three, and will be reserved especially for physicians.

GROWTH REMARKABLE.

The Farmers and Merchants' Bank has only four years of existence behind it, but since its founding it has had a remarkable growth, and is one of the few banks which maintained a gold current during the last financial stringency and placed no restrictions upon depositors. It has a capital stock of $50,000, and a surplus of $12,000, with deposits of more than $100,000.

The officers of the bank are president, J. T. Strobridge; M. C. Peterson, vice president; John A. Park, cashier, and these with John E. Geary and Jessie H. Wood form the board of directors.

WARM SPRINGS.

Miss Edna Sorensen of Berkeley is spending the week with her folks here.

Miss Davis is spending a few weeks in San Francisco at her former home.

Mrs. H. Curtner has returned from a few weeks' outing at Santa Cruz.

Mr. and Mrs. J. M. Scanlan have returned from a week's visit with relatives at Pacific Grove.

Mrs. Rouse has returned to her home in Oakland after visiting with Mrs. J. Steinmetz for several days.

Mrs. Lulu Reade and Mrs. Vernon Harris of Berkeley visited with Elizabeth Sorensen the forepart of the week.

Mr. and Mrs. M. T. Azavedo have returned to their home here after visiting for several days at Sierra Higuera.

Mrs. H. Meyers left Thursday for her home in Indiana after spending a few months with Mrs. H. Curtner. Miss N. Donovan accompanies her to the East.

ALAMEDA CHARTER WILL BE AMENDED

Many Defects Found in Laws Voted Upon by Electors in July, 1906.

ALAMEDA, July 30.—Agitation over the amendment of the city charter will probably result in a revision of the form of government existing under the new charter after the municipal election in April, 1911. The present charter, which was voted for and ratified by the qualified electors of Alameda at a special election held July 18, 1906, is said to be in direct conflict to many of the state laws, and in other ways defective. One of the chief objections raised to the charter by the city council is that it vests unqualified power in the commissions and boards, making the council, which is composed of nine members and the mayor, of the city, merely a ministerial body without the power to execute.

This was demonstrated recently when the council directed the bronze plate bearing the names of the police and fire commissioners removed from the Webb avenue engine house.

COMMISSION HAD POWER.

By recourse to the charter the commission proved that it had full power over all fire houses in the city, and the council was obliged to acknowledge its inability to act. The bronze plate mysteriously disappeared several month ago and the council was suspected of the act.

That the restrictions placed by the charter on property owned by the city has retarded the growth of the community is the opinion of the council. The charter provides that the city cannot lease land for a longer term than ten years. A proposition to lease the tide lands for a period of fifty years was made to the council recently by Engineer John Flynn. Councilman William Hammond Jr., chairman of the public utilities committee, has advised that the matter be taken up seriously and considered by the city as a favorable proposition.

CONFLICT WITH STATE LAWS.

The conflict of state and municipal law was felt recently, when the board of education attempted to expend funds voted by bond issue on school buildings for the city. As the state law provides that all funds voted by bond issue must be expended by the city council, it was necessary for the body to pass a resolution giving full power to the board of education before it could continue the construction work.

Other defects have been found in the charter during the four years under which the city government has been administered by its provisions. The agitation over the amendment has been taken up by improvement clubs and other civic organizations.

The amendment issues will be put to a referendum vote and afterward submitted to the legislature.

NATIVE SONS PLAN BIG INDOOR PICNIC

Young Women's Sodality of San Leandro Will Help Make Affair Success.

SAN LEANDRO, July 31.—The Estudillo Parlor, Native Sons of the Golden West, are planning to hold an indoor picnic here, August 5 and 6, at St. Joseph's Hall. The object of the entertainment is, to raise funds for the share of the local boys in the expenses attendant to the exercises of Admission Day.

The hall on the two nights of the picnic will be given as near as possible the appearance of a grove, and number of booths have already been planned. These will be presided over by the girls of the Young Women's Sodality Club of St. Leandro's Church of this place. The girls have signified their willingness to help the Native Sons out, and they will be given charge of the coffee sandwiches, ice cream, candy and fish pond booths.

The committees which have charge of the entertainment are as follows:

Reception—A. L. Peralta, I. J. Ury, W. H. Gorman, T. Tierney, W. Hodge, R. Giesenhofer, J. L. Donovan, F. Knightly, J. Soares, W. Bodin, O. Z. Best and A. Larsen.

Entertainment — J. O'Brien, Edward Birchinal, Joseph Sohm, W. E. Kelly and H. C. Barton.

The local parlor has already received word from almost all the parlors of the surrounding bay cities signifying their intention of attending the picnic and a large attendance is expected on both nights.

Sierra Club Back From King's River

BERKELEY, July 30.—One hundred and fifty members of the Sierra Club arrived in San Francisco at 9 o'clock this morning, returning from a month's outing in the upper King's River canyon. The northern contingent of the outing party left the canyon on July 27, arriving here this morning, the Los Angeles delegation left the camping ground today and will reach their homes August 2. Fully half a hundred Berkeleyans were present on the outing.

This was the tenth annual outing of the club and it was successful in every particular. Not a single accident marred the pleasure of the party. Some of the most rugged portions of the high Sierra were traversed and a number of lofty crests were scaled, including Mt. Brewer, University Peak and Mt. Whitney.

Alameda Resident Called by Death

ALAMEDA, July 30.—Samuel Bonstin, a native of Germany, aged 57 years, died yesterday at his home, 1549 Lincoln avenue. He is survived by a wife Anna M. Bonstin, and two sons, Elmer and Albert H. The funeral of the deceased will be held Monday morning at 10:30 o'clock from his residence followed by incineration at the Oakland crematory.

BYRON.

Word has just been received of the marriage last Monday of Manuel Pimentel, a well-known and popular citizen, and Miss Anna Ramos, daughter of Mr. and Mrs. J. C. Ramos, who own a beautiful country home at Vine Hill, Sonoma county.

Miss Rose Peterman of Willow is visiting her guest, Miss Fritz Schmidt.

Miss Marian Gomez of Marsh Creek is here visiting her sister, Miss Sarah Gomez.

Charles Felty and family, who have been living here for the past year, have gone for a trip to Klamath Falls.

Miss Mamie Cabral returned Monday from a week's pleasant visit with Mrs. J. M. San Ana and family at San Leandro.

Mr. and Mrs. A. W. Byer and Virgil and John Byer are at Mr. Byer's ranch near Boulder Creek. The family expects to be gone a month.

Mrs. Lydia Turner, formerly of Stockton and now housekeeper of the Belmont Military School at Belmont, was visiting relatives here Sunday.

Miss Claire Ferrin Planning Long Vacation at the Seaside

MISS CLAIRE FERRIN, who is to leave on her vacation soon. —Pitchford, Photo

BERKELEY, July 30.—Miss Claire Ferrin and her mother, Mrs. C. A. Ferrin, are planning to start very soon for a vacation visit to Santa Cruz, and their home in Benvenue avenue will be closed for a month while they will be enjoying the pleasures of ocean and mountain at the seaside resort.

Miss Ferrin is a talented violiniste, whose playing has been heard at many concerts in this city and vicinity. She is a member of the Etude Club and is affiliated with other musical organizations about the bay. Her playing shows exceptional ability and she is always in demand for musical entertainments among the social set.

MINISTER LAID AT REST BY MASONS

Funeral of Rev. J. E. Anderson Held From Church in San Leandro.

SAN LEANDRO, July 30.—The funeral of Rev. John Edmond Anderson, who died at his home Thursday morning, was held this afternoon from the San Leandro Presbyterian Church of which he was pastor for the last ten years. The services were under the auspices of the Eden Lodge, No. 113, F. and A. M. The following acted as pallbearers: O. J. Lynch, A. B. Carey, A. F. Hopper, C. H. Miller, J. W. Rolls and H. F. W. Helms. Rev. Eccleston of Oakland conducted the funeral services and interment was at Mountain View cemetery, Oakland.

Rev. Mr. Anderson was born in Kentucky in 1844 on a large plantation and at the time he was ready to enter college the Civil War broke out and Mr. Anderson, although only 16 years of age, espoused the cause of the Confederacy and donned the uniform of grey. At the close of the Civil War he came west to Colorado with his mother and sister and saw a great deal of rough life in the early mining days of that state.

After engaging in mining for a time he went east to qualify for the ministry of the Presbyterian church. After completing his studies he moved to Arizona, where he married. About 1880 he moved to this state and three years later joined the Masonic Order.

Rev. Mr. Anderson was one of the first organizers of the Presbyterian church here, and during the last few months that he was compelled to retire from active work in the community, his absence was keenly felt.

W. C. T. U. Convention to Be in Berkeley

BERKELEY, July 30.—The local W. C. T. U. organization is busily engaged in perfecting plans for the annual State convention, which is to be held in this city October 6 to 11, inclusive. A delegation of 200 members is expected to be present at this meeting and extensive schemes of entertainment are under way.

The program for the sessions of the convention is in the hands of the State committee and will include a presentation of the most advanced work in temperance. Mrs. Mary E. Thomas is president of the local union.

Redwood Beauties Shown in Pictures

BERKELEY, July 30.—An attractive exhibition of photographs taken in the redwood forests of the State has been prepared by Professor Willis L. Jepson, on the second floor of the botany building on the university campus.

The pictures show all phases of the life of the giant trees, from the seedling to the mature majesty of old age. Owing to the interest that has been aroused in the exhibition among those connected with the university, Professor Jepson has consented to keep the display open to the public until Tuesday afternoon of next week.

Chicago Physician Dies in Berkeley

BERKELEY, July 30.—Coming to this coast to seek health after a tour of Europe had been tried without benefit, Dr. Eric A. Davidson, a Chicago physician, died this morning in this city at the home of his brother, L. E. Davidson, 2135 Webster street.

He was a native of Sweden 51 years of age. The funeral will be held tomorrow afternoon and the body will be shipped to Chicago for interment.

UNIVERSITY WILL RETAIN TEACHERS

Dr. E. C. Beach and Mrs. M. R. Morgan to Join Faculty.

BERKELEY, July 30.—As a result of the successful conduct of the playground course offered at the summer session of the university Dr. Everett C. Beach, who has acted as director of the course, has been retained by the university authorities to head a regular department in playground work. Mrs. Marian R. Morgan, who has acted as his assistant and has instructed a large class in folk dancing is also to be retained. The announcement of the appointments was unofficially made yesterday afternoon at the closing exercises of the playground on California field.

The playground course has been one of the most interesting innovations ever introduced at the university and more than forty teachers have taken advantage of the opportunity of studying at first hand and in actual practice the methods of playground administration. Several hundred children have been daily drilled in games of all kinds under the direction of the students.

HAS MUCH EXPERIENCE.

Dr. Beach was, until coming to the summer session, head of the department of physical education in the Los Angeles High School. Although a young man, he has had a wide experience. He is a graduate of the Baltimore Medical College with the class of 1907, and previous to that was gymnasium assistant at Stanford university. He has been physical director of a score of schools throughout the east and his work has always been most successful.

Mrs. Marian R. Morgan is a graduate of the New York Normal School and has had six years' experience in teaching physical culture, playground work and esthetic dancing. She has been physical director of a number of prominent eastern schools, and at the time of coming to Berkeley she was holding the position in the girls' department of manual arts in the Los Angeles High School.

Japanese Translates Book on Vegetables

BERKELEY, July 30.—For the use of the little brown men who seem to be monopolizing the garden truck business in this State, Professor E. J. Wickson's book on California vegetables has been translated into the language of Nippon by K. Ikeda a Japanese book dealer of Oakland. Copies of the publication will be preserved as curiosities in the libraries of the university and the agricultural department.

The volume, like all Japanese books, reads from back to front when judged from Occidental standard, and the only English contained therein is an introduction thanking the scientist for the use of his two books on fruits and vegetables. A portion of this English preface reads as follows:

"This book is compiled chiefly from translation of California vegetables prepared by Professor Wickson with his many years of experience and effort, his extensive learning and his sagacious observation. For this reason I am sure the book will help greatly the Japanese farmer in California."

Merchant Reports Passing of Check

BERKELEY, July 30.—A pale, fair young man, wearing an Elks pin and claiming to be a member of the Kappa Alpha fraternity, is sought by the police for the alleged passing of a bad check on F. L. Butterfield, a Shattuck avenue merchant.

The young man who gave his name as J. F. Townsend and his address as 2605 Durant avenue, made a purchase at the store and received three dollars in change after tendering a check for $5 on the Bank of Palo Alto. The check was returned to Butterfield marked "No funds," whereupon he reported the matter to the police.

YOUNG WOMEN TO HOLD CHURCH FAIR

St. Leander's Congregation Anticipating Fete to Be Held October 12.

SAN LEANDRO, July 30.—The general committee of St. Leander's Church is busily at work preparing for the church fair which the young women of the church will give here on October 12. Next Wednesday the Young Women's Sodality Club will give a pound party for the benefit of their booth and they will also on August 5 and 6 assist the Native Sons of Estudillo Parlor of this place at an indoor picnic which the parlor is giving for the benefit of their part in the celebration of Admission Day.

The committees which are at present working toward the October Fair:

SODALITY BOOTH.

Miss Carrie Lewis, chairman; Misses Josie Hooey, Nellie Hannan, Catherine Williams, Aurelia Duarte, Rose Blake, Mary Kane, May Hooley, Margaret Smiley, Ella Hooley, Phyllis Powers, Grace Lynch, Lenore Duarte, Madeline Duarte, Louise O'Brien, Mabel Quinn, Elsie Cardoza, Myrtle Oakes, Bernice Calhoun, Leona Calhoun, Agnes Rose, Mary Quadros, Mary de Coito, Mary Rose, Evelyn Lawrence, Winifred Rodericks, Helen Chrysostomo, Annie Thomas, Maggie Davilla.

ST. LEANDER'S BOOTH.

Mrs. J. H. Garcia, chairman; Mesdames F. C. Stoakes, A. C. Peachy, A. P. Toler, L. McCarthy, A. P. Nevin, J. Lynch, Misses A. Gill, M. Sullivan, M. Gorman, A. L. Donovan, J. Goodman, Messrs. A. L. Peralta, J. J. Gill, E. J. Holland, W. H. Gorman, J. F. Sullivan.

ST. ISABELLE BOOTH.

Mrs. A. Perry, chairman; Mesdames A. Vieira, L. Miller, M. Enos, I. Lewis, J. Olympia, A. Madeira, J. Bettencourt, L. J. Martin, J. Chrysostomo.

CHANTECLER BOOTH.

Mrs. M. Silva, chairman; Mesdames A. C. Duarte, M. J. Andrade, J. August, Misses M. Foster, M. and H. Chrysostomo.

REFRESHMENT BOOTH.

Mrs. L. J. Toffelmier, chairman; Mesdames N. Hooley, K. Smiley, J. Calhoun, B. Newton.

PRESS COMMITTEE.

Misses Nell Hannan, Agnes Rose.

ALAMEDA REALTY MARKET BOOMING

Many Inquiries for Improved and Unimproved Properties From Northern Counties.

ALAMEDA, July 30.—The slight depression recently suffered in the local realty market has given way to a big boom and inquiries are being made through all the realty brokers for local property, both improved and unimproved. Many of these inquiries are from Butte, El Dorado, Placer, Tuolumne and Sonoma counties and indicate an increase in the population of the city within the next few months. Lewis & Shaw have disposed of several lots in Oak Park tract this week to outside residents who contemplate building before the close of the summer. Mrs. M. E. Walker, a Honolulu resident, purchased from the firm recently a lot at the corner of Clinton avenue and Grand street and will build a handsome new residence there in the near future. Mrs. Walker has rented the Frederick Marriott home at the foot of Sherman street, which she will occupy during the construction of her new residence. Mrs. Walker has traveled extensively and has gained many novel and artistic ideas for a commodious home, which she will use in the Alameda dwelling. It will be on the old Southern type of architecture.

NEW BUILDINGS.

Chester Martin is building a six-room bungalow on Park avenue near Encinal, which will be completed within a couple of months. The new dwelling will be one of the most attractive bungalows in the city.

Work on the two-story six-room dwelling being erected by Delaney & Randlett at 2859 Encinal avenue is progressing. The house will be an ornament to the locality when it is completed.

Mark T. Cole is erecting a one-story five-room dwelling at 1719 Eighth avenue. J. C. Kincade is the contractor. A one-story four-room dwelling is under construction at 461 Haight avenue for Maria J. Britton. George T. Shihar is building the house.

The one-story five-room house being erected at 815 Haight avenue for Miss J. F. Jacobsen is nearing completion.

C. S. Neal is building one-story stores at 1429 and 1835 San Jose avenue. This is a thriving business locality, many stores having sprung up there within the past few months.

The West End Building Association is erecting stores at 1429 and 1433 High street at a cost of $2000.

Bernard Lodge is having built a one-story five-room dwelling at 2829 San Jose avenue to cost $2250.

D. M. Etter is building a one-story five-room dwelling at 1254 Park avenue for $2700.

Work has been resumed on the Dow cottages which the Dow Pump Company is building on Buena Vista avenue between Oak and Walnut streets and will be rushed to completion before the winter sets in. The cottages will house the employes of the company. Ten cottages are to be built on the property of the company, six of which are now under construction.

The Alameda Real Estate Exchange is holding weekly meetings and is aiding materially in increasing the business of the realty market.

Order Vaccination Law Be Enforced

ALAMEDA, July 30.—The State Board of Health has communicated with Will C. Wood, superintendent of the local schools, asking that the vaccination law be enforced in all of the schools of the city, and stating that the law must be upheld in all cases.

Superintendent Wood has orders that all pupils be vaccinated before the beginning of the school term, which opens Monday, August 8.

KNOX DREAMING OF EXPANSION, THINK THE BRITISH

Economic Regeneration of Liberia by United States Arouses Thrill.

"BIG STICK" MENTIONED IN THIS CONNECTION

Experiment Proposed by Secretary of State to Be Watched Closely.

(By WILLIAM T. STEAD.)

LONDON, July 30.—The news that your Secretary Knox is meditating the economic regeneration of Liberia has roused a genuine thrill of interest in England. Is America then really coming out of her shell and about to share in the risks and bear the burdens of a world power?

It is easy to explain, in a way the significance of the Liberian proposal. It is the instinct of the English people that in such matters it is the first step that counts.

If the United States is going to establish a coaling station in Liberia if American credit is to be used to extricate the negro republic from difficulties, and if American authority is to be invoked whenever Liberia has difficulties with her neighbors then beyond a doubt the Stars and Stripes will have to be set up on the west coast of Africa.

HARD TO GET OUT.

Uncle Sam will find it a great deal easier to get into Africa than to get out. So far as Britain is concerned there is not a shred of jealousy or alarm excited by the latest spectacle of American over-sea department. How strange it may appear to Americans who have not yet escaped from the influence and memories of the War of Independence the English people persist in regarding the United States as an integral part of the great English speaking community which is, to all intents and purposes one state with one language one law one literature and one religion.

If any Englishman expressed regret at the spectacle of America crossing the Atlantic in order to plant a firm foot on African territory, it is solely because we have had so painful and costly an experience in attempting civilization on the west coast of Africa that some of us regret that America would have begun an imperial colonization in such a very unpromising quarter.

BIG STICK EVIDENT

The Big Stick, even if it is not constantly in evidence, will have to be always on the horizon and the future offers an unpleasant vista of military and naval expressions in a territory which, excepting rubber holds out little or no promise of successful commercial exploitation.

The question of a coaling station on the West Coast of Africa is shower than practical. Liberia is not a half way house to any goal that can be regarded at present as an objective in American diplomacy. Great Britain never felt it worth while to establish a coaling station in those regions. It is difficult to believe that any amount or expenditure of money would make a Liberian coaling station a place of arms whence the United States could threaten any German expedition to South or Central America.

All these considerations, however, are apt to be forgotten when the imagination is heated by the cream of planting the Stars and Stripes on another continent. To those who speculate as to the future developments of American ambition it seems as if the most possible objective of an intelligent policy of expansion is to be found in Asiatic Turkey. There is no doubt that a single vilayet in Asia Minor has more prospect of profit in it than the whole of the forests and swamps of Liberia.

People here are wondering whether Secretary Knox, having succeeded in uniting Russia and Japan against the American policy in Manchuria, will endeavor a counter strike in the way of establishing American authority near to the East. The massacre of some of the innumerable American missionaries in Asiatic Turkey might at any moment supply as good a pretext as that which led Germany to establish authority at Kiaochau.

SETTLED SATISFACTORILY

In English affairs the chief interest of the week has been in the satisfactory settlement of the terms of the King's declaration concerning Protestantism. The ministers found themselves embarrassed by the formidable coalition of opponents to the formula which they originally proposed. Instead of insisting that the King must declare himself a member of the Reformed Church, by law established, he has only to declare that he is a Protestant whatever that may mean. He is determined to uphold the Protestant succession.

This note was practically dictated by the nonconformists who revolted against the formula which appeared to shut out the nonconformist for ever from the throne. Ultra Protestants are still raving against the loss of the denunciation of Catholic practices and beliefs, but the nation at large is heartily glad of the settlement arrived, which is expressed as satisfactory by all reasonable Catholics and Protestants.

PEACEFUL CLOSE.

The parliamentary session is coming to a close much more peacefully than any one ventured to anticipate. The leaders of the two parties will keep on puttering away at the conference, trusting to a chapter of accidents that something may turn up to enable them to tide over the constitutional crisis until the coronation. The radicals are uneasy but as things are they cannot help themselves.

The question of woman's suffrage has advanced another step by the offer of Mr Asquith to give facilities for the further progress of the conciliation bill if its promoters will consent to such an alteration of the preamble as will permit it to be amended in committee so as to render it a more democratic measure than it is at present. For the moment the coalition of Unionists and Liberals who carried the second reading of the conciliation bill is threatened by this demand on the part of the ministry, but it is obviously impossible for such a coalition to insist that the Commons should not be allowed to discuss the question whether or not the franchise which is proposed to be granted to spinsters and widows should not be extended to married women.

Eight-Year-Old Shows Talent as Author of Play

HELEN WHITNEY.

BERKELEY, July 30.—Showing a dramatic talent remarkable for a child of her age and giving promise of a possible future as a playwright of ability, pretty little Miss Helen Whitney, eight year old daughter of Mr and Mrs Clarence W. Whitney, at 2630 Haste street, staged and presented a playlet of her own composition Thursday afternoon on the lawn at the home of L. J. Humphrey, 2636 Piedmont avenue.

The title of the play is "The Good Child's Christmas," and the inspiration was received from a recent performance of "The Toymaker," which Miss Helen witnessed. The child received no assistance whatever in the composition, directing, staging and presentation of the play, yet its merits were unfortunately of pleasure not only to the audience of children but to a number of grown up who watched the performance with interest.

The scene opened with the good child being tucked into bed on Christmas eve. Then followed the entrance of a troupe of animated dolls who made their appearance in an automobile pulled by two reindeer. Father Christmas and Santa Claus was played by Russel Canfield.

CAST OF PLAYLET.

The characters include the three brothers, Helen Whitney, Special doll, Olive Montcastle, Italian doll, Alice Montcastle, German doll, Margaret Whitney, sleeping doll, Kathleen Atkins, Italian doll, Mary O'Brien, Japanese doll, Ruth Whitney, boy doll, Angus Clark, soldier doll, Russel Smith.

A solo was sung by Virginia Peck. This is the Doll I Love Best, and a fairy dance was executed by Helen Margaret Whitney.

The children are all members of Mrs Dessie Lindgren's kindergarten and receive her instruction in deportment in work of this character. The young member of the troupe.

IRVINGTON.

Mrs E. D. Simpson has gone to Clovedale to visit her daughter.

Miss Ethel Wells has returned from Fresno where she has been the past six weeks visiting her brother.

Miss Rose has been called to Palo Alto owing to the serious illness of her father. Mr Alfred Beery recently underwent a serious operation in the hope that Mr Beery's health which has been poor would improve.

SUISUN.

Mrs T. T. C. Gregory was a passenger to Berkeley Monday morning.

Miss Carrie Dailey of Oakland is visiting at the home of Mr and Mrs Arthur Hill.

Mrs Mary Hall, Mrs Andy Stevens and Mrs Alpha Roberts of Oakland all formerly of Fairfield, and Suisun, are the guests of Mrs Ella Stevens and Mrs Bert Shell. Fairfield returned home last Saturday evening from Oakland where she had been visiting relatives for a week.

ANNOUNCEMENT

WARNING TO THE PUBLIC

Oakland Free Market Objects to Unsanitary Stalls on Washington Street.

EDITOR TRIBUNE—

Permit me through the columns of your paper to call the attention of the public to an article that appeared in one of our smaller evening papers. We would like to see this article given the widespread publicity that it deserves.

At Fifth and Washington street while private lease holders charge exorbitant rents for cubby holes in the walls that are extremely unhealthy and unsanitary the sidewalks, gutters and streets are littered with decayed fruit and vegetables. The loss of merchandise meets fruit and vegetables are nearly always of an inferior quality, each vender is constantly on the look-out to ensnare the unwary who are on their way to the Oakland Free Market that occupies a new brick building on the southwest corner of Fifth and Washington. There things are sanitary and all goods are inspected before they are offered for sale.

So successful are the venders that occupy these stalls in fooling the public into thinking they are part of the Free Market that whenever they are buncoed on quality and weight they complain to us and upon investigation we universally trace the trouble to this row of unhealthy stalls where it has been proven that customers have paid for five pounds of goods and received but three pounds.

Time and again we have appealed to the health authorities and the police to protect the public and ourselves from the imposition of these people, but there seems to be no law under which they can be effectually reached.

In closing we wish to state that the OAKLAND FREE MARKET occupies a new and modern brick building on the southwest corner of Fifth and Washington streets. It was built specially for the Oakland Free Market every sanitary regulation that modern science could suggest was incorporated in its construction. The goods that are placed on sale here are thoroughly inspected. Every safeguard that we can think of to protect the purchasing public (our patrons) is enforced.

We make prompt investigation of any complaints of unfair treatment and will not allow any member of our market to misrepresent goods under the penalty of expulsion from the building.

Thanking you for the use of your valuable columns we remain.

Yours truly,
OAKLAND FREE MARKET

CONQUEST OF ALPS TO BE TRIED BY AVIATORS

Prize of $20,000, Offered for the First Man to Cross Mountains, Is Attractive.

DANGERS ARE GREAT ON PART OF JOURNEY

Ill Treatment of Convicts Rouses France to Drastic Action.

(By GEORGE DUFRESNE.)

PARIS, July 30.—Nothing interests the Parisians more at present than the prospect of a great struggle among aviators of all nations to win a prize of $20,000 which has just been offered to the daring airman who first crosses the Alps. Almost all the French aviators of fame have already entered their names and some are actually training already.

The route for this sensational aerial voyage is from Brieg 2100 feet above sea level through the Simplon pass (6000 feet) Domodessola over Lake Maggiore to Milan. It will take place about September 20 during the Milan aviation week. The start will be made from a meadow about Brieg close to Lauenen. The aeroplanes will follow the Saltine valley rising up towards the pass and probably about that time they will fly above the white solitudes of the snows.

The first part of the voyage will be relatively easy as the mountain rises with a gentle gradient and the descent beyond the pass as far as Isolte leads to a wide valley. But farther on toward Pontecrosia the route becomes narrow and rocky and assumes the form of a sheer gorge of an Alpine gorge. The aviator will fly between two precipitous walls scarcely a mile apart. After Domodossola is passed the journey is easy.

VALLEY WIDE AND GREEN

The valley is wide, green and level along the course of the Toce. The aeroplane will cross Lake Maggiore from Pordia Toce to Arona and traversing the plains of Lombardy will fly above Milan. An observatory on the Simplon will be telephone with Brieg and Domodossola will make reports regarding the aerial events.

Special trains will run along the Simplon line and an effort to follow the flight from the mouth of the tunnel to Milan while motor cars will be stationed along the route. The aviators will be allowed twenty four hours to complete the journey with an unlimited number of stops.

The competition will not be open to all but it will be confined to those who are invited to participate because the committee desires to encourage aviators who have not already demonstrated their ability to long and difficult voyages. So far it seems to be probable that this competition flight will resolve itself into a close struggle between the most famous champions of aviation and that the well known names of aeronauts will engage in the contest for this triumph.

CONVICTS TORTURED

A great cry of indignation has gone up all over France against the more than inhuman way in which convicts are being treated while being transported from France to the convict settlements in Guiana and it cannot be denied that the treatment of these poor devils is more than awful and an absolute disgrace to France.

The wretched men are taken from the cell in the Ile de Re escorted by a battalion of infantry with fixed bayonets. Chained in pairs and wearing loose rough trousers and black woolen caps they walked their way to the prison of the most indescribably affecting a devilish mixture of lethargy and whistling turn while others who are more inclined walk with their eyes sent on the ground and often with tears stealing down their pale cheeks.

When they reach the pier they are put on barges which carry them to the ship and on a command from the deck. Send the prisoners up, they climb the ladder. As soon as the last one on board they lay down their bundles and then dump by a strategem to the lion cages of leagues of which there are four hundred cells separated from each other by a passage in which seamen are on guard fully armed. As soon as the convicts have been thus installed the transport sails away.

APE FED WELL

How do they fare in the matter of food? Bread is distributed every morning and twice a day a party ascends to the deck with vessels which are filled with provisions at the rate of twelve portions to each. At one meal there may be potatoes cooked with rice at another beans with potatoes or beans or lentils. The pans having been brought down to the cages the convicts devour their portion.

In the afternoon when the weather is favorable and if they are well away from land they may go on deck in parties of 100 at a time for half an hour and breathe the invigorating air. When evening comes a hammock is dealt out to each convict who suspends it to the ceiling of his bagne and so gets what sleep he may.

As might be expected great precautions are adopted on board as many of these men are miscreants of the most desperate type. Four guns loaded with grape stand in readiness to work havoc in their ranks if they should revolt, and when they are permitted to go on deck a hose connected with the boilers is within reach of the sailors on guard who can promptly play on them if they betray the faintest symptoms of rebelling.

NEW AVIATION FIELD

The site of a battlefield at the gates of Paris Le Bourget has been acquired by an English company with a quarter of a million capital as a new aviation ground under the name of Aeropolis. The project is to establish grand stands for the public and sheds for the aviators round a track containing a thousand acres. On the outer fringe lots will be sold for building purposes and houses with pretty gardens attached are projected. I hear that Sir Hiram Maxim and the English admiral Sir Charles Campbell are closely identified with the enterprise and will become the English directors on a board which is international in its constitution.

Flying will begin on the new ground in October. Amongst the projects is to establish a grand prix during June which will attract its crowds of visitors just as does the grand prix of Longchamp or the grand steeple at Auteuil. Being so very close to Paris the new ground if it proves a success at all will doubtless be an enormous one.

There are Diamonds and Diamonds. We carry the
GEMS ONLY
P. C. PULSE CO.
Now 1059 Broadway

Miss Mitchell on Vacation; Pleased With Her Outing

Miss Elspeth Mitchell, who is spending the summer in Mendocino county.

ALAMEDA, July 30.—Miss Elspeth Mitchell is spending several weeks as the guest of her cousin at Little River, Mendocino county. She will be away two weeks longer and writes enthusiastic accounts to friends here of her outing in the country.

Miss Mitchell is the daughter of Mr and Mrs Charles Mitchell of 8 Grand street and one of the members of the younger social set.

The family resided in Boston until two years ago. Since their residence here they have taken an important part in the social life of the city and enter an fine style.

Miss Mitchell will receive at a large reception upon her return home.

DEATH SUMMONS WOMAN EDUCATOR

Mrs. M. D. Craske, Authoress, Dies in Berkeley from Pneumonia.

BERKELEY, July 30.—Mrs Harris D. Craske, an authoress of note on educational subjects died suddenly this morning at the home of her sister Mrs F. R. Patterson, 2164 Oxford street. For several weeks Mrs Craske had suffered with a severe cold and came up from Mt Tamalpais where she had been staying for the summer to receive medical treatment. After arriving here pneumonia developed with fatal results.

Mrs Craske was for many years a teacher in the New York school and had written many articles and books on topics pertaining to education. One of the best known of her works is Modern Monarchies. She was an active worker in the local Woman's Christian Temperance Union and leaves many friends here.

Deceased was a native of Brooklyn, New York and was 67 years of age. She is survived by two sisters, Mrs R. K. Patterson and Mrs J. S. F.

Berkeley Society

BERKELEY, July 30.—Great clusters of hydrangea potted plants and delicate ferns decorated the Unitarian Church Wednesday evening the wedding festivities were held at which Miss Pearl Ford of Honolulu and Miss Rowena Elston, a daughter of Rev. and Mrs. A. M. Elston were united in marriage.

The ceremony was performed at 8:30 o'clock Rev. A. M. Wilbur, dean of the Unitarian Theological Seminary officiating in the presence of a large number of relatives and friends. Just after the marriage service had been read a reception was tendered the bridal party, relatives and a few of the very closest friends in Unity hall.

The bridal gown was white satin enriched with duchess lace. The bride wore a veil and orange blossoms and carried lilies of the valley. Her cousin, Miss Sue Clark was maid of honor. Her gown is delicate blue crepe de chine trimmed with pink roses and she carried Cecil Brunner roses.

Arthur Liston, Sydney Elston, Arthur McIntosh and Donald Kingsland Siebert were the ushers. Robert Mist of Honolulu was groomsman.

The bride is a daughter of Rev. and Mrs A. M. Elston and one of the best liked girls in the social set. She attended the University and affiliated with Kappa Alpha Theta. About two years ago she went to the islands and spent a year with her sister, Mrs Sidney Dow, and it was while there the romance began which led the young people to the bridal altar this evening.

Bond is very prominent in business circles of Honolulu and a member of one of the old families there.

After the wedding Mr and Mrs Bond started east and plan to travel till September when they will return to Honolulu and establish their home in that city.

* * *

Mrs Thomas Addison and her daughter Miss Edna Keyes are at Lake Tahoe where they are spending a few weeks at the Glenbrook. They have come to Berkeley to attend the wedding of their son with Miss Rowena Elston.

Before returning to their island home they will travel visiting famous spots in California and elsewhere.

* * *

Mr and Mrs Stanley V. Walton have taken possession of a new home in Berkeley. It is situated at 2637 Magnolia avenue. The former home was in Stuart street.

* * *

The Edward Myers are home again and have opened the home in Benvenue avenue. They have spent the summer in the Santa Cruz mountains.

* * *

A wedding which is causing much interest in society circles of South Berkeley will take place tomorrow in the Church of the Ascension in Santa Rosa when Miss Esther Stewart of Sebastopol will wed J. Stewart Seeley of South Berkeley. Miss Stewart is well known in Berkeley where she has resided for several years and where her brother, Robert Stewart, with whom Mr Seeley is associated in business resides at present.

Monday morning the couple will depart for an extended wedding tour to points unknown. On their return they will reside in the southern part of this city.

NILES.

Miss N. Black, who has been a student postmistress at Niles the past six months, has left for her home at Pasadena, and will be succeeded by Mrs Hawthorne of Giro.

Clarke Butenn of Oakland is visiting with the family of P. A. Fills this week.

Ben Murphy and his uncle John Briscoe are at Bartlett Springs for a short stay.

Misses Mae and Lillian Paige have been visiting in the city the past week, returning Tuesday.

RIO VISTA.

Mr and Mrs L. Miller and daughter, Dorice, returned Tuesday from a visit at Oakland.

SERMON TOPICS FOR THE PULPITS

Subjects Announced for Sabbath in the Berkeley Churches.

BERKELEY, July 30.—Rev. J. A. B. Fry, pastor of the Epworth M. E. church south, will occupy the pulpit tomorrow morning and speak on the subject of "Has the Church a Message from the World Today?" In the evening an elaborate musical will be given the following being the program:

Prelude, Andante Religioso (Welv); Hymn by congregation No. 610; Psalm No. 103 read by congregation; prayer by the pastor, Rev. J. A. B. Fry; "Sweet Sabbath Eve" (Parker), Ryder Ray, William Lansing, Boy Ray; Tenor solo, The Light of the World, Rhys Herbert; T. P. Romanus; Ladies quartet, In Heavenly Love Abiding (Schelley), Miss Olive Morrish, Miss Eudora Kelsey, Miss Grace Kelsey, Mrs O. I. Petty-grove; Duet, Lead Kindly Light (Wilgand), W. T. Whigam, T. P. Romanus; Soprano solo, A Crown for Each Cross (Rubens), Miss Olive Morrish; Baritone solo, Fear Ye Not O Israel (Buck), W. E. Whigam; Duet, I Waited for the Lord" (Mendelssohn), Miss Olive Morrish, T. P. Romanus; Anthem by choir, Just As I Am (Parks); Offertory, The Evening Star (Wagner); Benediction; Postlude (Tours). Organist, Mrs J. W. Lansing.

Rev. A. Y. Skee will conduct the services at the morning service at the Wesley Methodist church tomorrow morning. In the evening Rev. A. J. Henson who with his wife have returned from a two weeks vacation in the Santa Cruz mountains will talk on "Some Echoes from Mt. Hermon."

Rev. George L. Tufts field secretary of the California Reform Association will speak at the West Berkeley church tomorrow morning on "Victories and Failures in California." Rev. A. Y. Skee will preach at the evening service.

PASTOR RETURNS HOME

Rev. Benj. St. John of Benicia who has been occupying the pulpit of the Park Congregational church South Berkeley has returned home and the regular pastor, Rev. S. M. Price after a four weeks exclange is back with his congregation. His subject in the morning will be "Significance of Divine Fatherhood," in the evening "Vacation Experiences."

At Calvary Presbyterian church the pastor, Rev. Mr. Beattie will preach at both services. The subject in the morning will be "A Discouraged Pilgrim" and in the evening "A Lasting Saint." "Jacob's Vision at Bethel" and "The Most Excellent Knowledge" will be the subjects of the sermons at the Trinity Methodist church tomorrow, the former of which will be delivered in the morning. Rev. Chas. M. B. Dilton will occupy the pulpit.

"More About Heaven or the Gates Ajar" will be the title of the morning service at the Shattuck Avenue Methodist church tomorrow. Rev. B. W. Case occupying the pulpit. In the evening he will talk on "What Luck I Met on a Young Men Weighed and Wanting."

A lecture will be given in the parlors of the First Presbyterian church next Tuesday evening at 8 o'clock by D. David Barrows, professor of political at the University of California on "Haiti and the West Indies." The lecture will be given under the auspices of the Men's Brotherhood of the Church and all men are invited.

At the church of the Nazarene Rev. Guy Wilson will talk on "Jesus in the Morning" and "The Conquering Influence of Love" in the evening.

Berkeley lodge, Theosophical society will hold a regular meeting in the Wright building tomorrow. The public lecture will be delivered at 8 o'clock by T. H. Talbot of Oakland on the subject of "The Value of Theosophy to the World."

Berkeley Personals

BERKELEY, July 30.—E. H. Hornor, a former resident of this city, has returned to South Berkeley after several years residence in Oakland where he has been engaged as a building contractor.

Mr and Mrs Joseph Rasplicit and family of San Pablo avenue have returned from a month's vacation and camping trip at the Geysers, Sonoma county.

Prof. R. E. Mansell of the University leaves today for the University farm at Davis.

Mrs. James Ray of Reno is visiting friends in South Berkeley.

Fred Mickelson left yesterday morning for Monte Rio where he expects to remain for several weeks.

F. J. Grimmemann of South Berkeley left this week for an extended trip through the southern part of the State.

NEWARK

Mr D. Silva and family have returned from a two weeks stay at Alum Rock.

Miss E. B. Ritter of Pasadena was the guest of her sister, Mrs A. T. Biddle, during the week, prior to her departure for Dixmont for a summer home.

R. Ingam has begun the erection of a cottage on Cherry road.

After a very pleasant stay with Mrs M. L. Rose, Miss Hull has returned to her home in Fruitvale.

R. James Curry, wife and daughter returned Monday from a three days trip to the Yosemite, two weeks of which were spent in the valley.

Mr Moulin and family and Mr Beeman and family left Friday for a two weeks trip to Santa Cruz and Half Moon Bay.

M. Castro received a severe injury to his ankle by falling from a tree in M. V. Teile's orchard.

Mrs R. Dimond and Misses Grace of Sacramento were guests of Mrs A. W. Lougdin the week.

Mr and Mrs Frank Jones of Newark entertained friends from Lake Merritt and friends of New York on a lawn party Sunday last, there being twenty seven present, namely Mr and Mrs T. N. Hill, Mr and Mrs H. Congdon, Mr and Mrs Ed Vandervoort, Mr and Mrs Brand, Allen Mr and Mrs Jorge Brown and daughter Leola, Mrs C. J. Calder and Mrs William Vellport and son Leroy, of Palo Alto, Mr and Mrs Reel, Mr and Mrs James Stichhoff, Mr and Mrs Hector Stichhoff, Mrs Alice Walker, Miss Phyllis Jones and Master Fred and Miss Adele Stichhoff, Newark, and Mabel Mayfield of Napa.

HAYWARD.

Frank Tate Jr., manager of the local telephone office has returned from his vacation to the Yosemite.

Mr and Mrs F. S. Warren and sons Stafford and Guy returned from an auto trip to Lake Tahoe and intermediate points.

Trustee Martin Welsh has returned from his hunting trip to Mendocino county. Mr Welsh had a fine outing and got a fine buck for his trip.

The first carload of furniture to arrive in Hayward over the Western Pacific came in Tuesday. It belonged to F. H. Griffiths a newcomer who recently purchased several lots in the Rich Kimball tract on which he intends to build a cozy cottage.

The Pices have returned from a pleasant outing at their cottage near the Rice mills in Lake county.

Mr and Mrs George Gray and daughter Miss Margaret and Miss Lydia Carroll left by auto Tuesday morning for Woodland by way of Napa and S. Helena.

Mr and Mrs P. J. Crosby family and maid left Monday afternoon for New Monterey where they will remain two weeks.

Mrs Vaughn Peters (nee Miss Tillie Hansen) and son Gordon of Santa Clara are visiting relatives here.

VACAVILLE

Mrs T. F. Moriarty and children of Fruitvale left for their home this week after a pleasant visit of two weeks with old friends here.

Mr and Mrs E. C. Crystal and sons left Wednesday morning for a vacation of a week or ten days which will be spent in the bay cities.

ELMIRA.

Mrs Jones of Oakland visited at the home of her son H. N. Jones this week.

Fred Lowe returned to Oakland to work last week.

Johnny Cooly returned to Oakland Tuesday.

ALVARADO.

Mrs Richmond, wife of Judge Richmond, the Alvarado postmaster, returned Monday from a visit with her son at Point Richmond.

Tony Davilla, who has been ill several months has been taken to a hospital for treatment.

MOTHER OBTAINS LEGAL SEPARATION

Dorothy Lacolla Will Live in Convent for Safe Keeping.

BERKELEY, July 30.—Having gained possession of her daughter after a long weary search and a plucky personal struggle, Mrs Della Lacolla has secured through her attorney, Leon Clark, the legal papers granting her the custody of the child and now feels reasonably safe from further trouble. With Dorothy in her possession she has no fears of losing her although she says that she will take every precaution to prevent a repetition of the kidnaping by the father or relatives.

"I do not believe that Dorothy's father will make any further attempt to get possession of her," said Mrs Lacolla today. "When he left with her he evidently wanted the child but I think this feeling for her ended there. In all the child's years of her life in the north there is not a word about her father. Of her Uncle Joseph who made such a fight for her on the train she speaks quite frequently telling of the things he used to bring her. I think that her father took her to his mother and thought little more about her. I do not believe that he will take the trouble to come down from Vancouver to secure possession of her. However I am not going to take any chances and will use every precaution in guarding my girl."

GOES IN CONVENT

"I am going to keep her with me for a fortnight and then I will put her in a convent somewhere. I will have to go back to work very soon for I have to support myself and Dorothy and I will feel more secure if she is safe in a convent. Besides I am anxious that she receive the best education it is in my power to give her."

Mrs Lacolla believes that if attempts are made to gain possession of her daughter they will be by Joseph Lacolla, the child's uncle. He has made every effort to threaten the mother in her efforts to locate the child. On one occasion when Mrs Lacolla went to him in vain effort to hear about Dorothy he threatened to kill the whole family if she did not relinquish all claims on the girl.

CENTERVILLE.

Mrs Allen is at the Alameda Sanitarium to undergo an operation.

A son weighing [illegible] was born to the wife of Joe Quintana of San Pablo City Tuesday.

Friends are extending the congratulations of this place on the arrival of a baby girl at the home of Sunday [illegible].

Marriages, Births, Deaths.

DEATHS

BENNETT—In this city, July 30, 1910, Theodore B. Bennett, dearly loved husband of Ella B. Bennett, a native of Maine, aged [illegible] years 6 months and 17 days.

HAMILTON—[illegible] in this city July 29, 1910, William Thomas, beloved husband of Laura F. Hamilton, father of Dr. and Clifton Hamilton, brother of Rhode Island, aged 69 years. (Grand Island, Sacramento papers please copy.)

Friends and acquaintances are respectfully invited to attend the funeral this afternoon at 3 o'clock p. m. from the chapel of the Oakland Crematory, Howard and Market streets. Deceased at 1 Hermosa place, 1300 Webster street.

ROCKWOOD—In Fruitvale, July 27, 1910, Edmund Root Rockwood, beloved husband of Eleanor Hall Rockwood, father of Mrs George Goodhue and stepfather of A. W. Fred C. Dr. H. Thomas Gandy and Mrs Sefton and Mrs Florence L. Ball, native of Hartford, Connecticut, aged 73 years, 5 months and 24 days.

CARD OF THANKS

O'CONNELL—We wish through the friends also the officials and employees of the Oakland Traction Company for their sympathy and kind efforts in our behalf to be received in the loss of a loving wife and mother.

PATRICK O'CONNELL AND FAMILY.

Sunset View Cemetery
NORTH BERKELEY
now open. Development work has advanced sufficiently for the public to see and realize the importance and beauty of Sunset View Cemetery, located as it is on the gentle western slope of the North Berkeley Hills.
Oakland and Emeryville people may reach this cemetery direct by San Pablo ave. County Line cars; Berkeleyans by transfer to San Pablo ave. County Line cars at Dwight way or University ave., thence by free carriage to the cemetery.
Telephone Berkeley 5466
GEORGE R. FLETCHER,
Superintendent

OFFICE OF THE
Assessor of Alameda County.

POLL TAX NOTICE

Oakland, March 7, 1910.

Notice is hereby given that the State Poll Tax of two dollars for the year 1910 is now due and payable at the Assessor's office, room one, Court House, or to a Deputy Assessor.

Sec. 3839 of the Political Code reads as follows:

"Every male inhabitant of this State over twenty-one and under sixty years of age, except paupers, insane persons and Indians not taxed, must annually pay a Poll Tax of two dollars, provided the same be paid between the

First Monday in March and the First Monday in August.

Then it shall be three dollars.

Sec. 3840 of the Political Code makes it the duty of the Assessor to demand Poll Tax of every person liable therefor and on the neglect or refusal of such person to pay he must collect by seizure and sale of any personal property owned by such person."

Under Sections 429 to 435 every person who refuses to give his own name or the name of any person in his employ, or who in any manner obstructs the Assessor or any of his deputies in the collection of the State Poll Tax is guilty of a misdemeanor and liable to a fine of $500 or imprisonment in the County Jail, or both such fine and imprisonment.

On those persons under twenty one or over sixty years of age the Poll Tax must be paid on demand.

HENRY P. DALTON,
Assessor of Alameda County.
Oakland, California.

LEGAL

NOTICE OF TIME SET FOR PROVING WILL, ETC

In the Superior Court of the County of Alameda, State of California.

In the matter of the estate of Caroline W. Warner, deceased.

Notice of time set for proving will, etc.

Notice is hereby given that a petition for the probate of the will of Caroline W. Warner, deceased, and for the issuance to Caroline W. Robins and Julia A. Warner of letters testamentary thereon has been filed in this Court, and that Thursday, the 4th day of August, A. D. 1910, at 10 o'clock A. M. of said day, at the Courtroom of Department No. 4, of said Court, at the Court House, in the City of Oakland, in said County of Alameda, has been set for the hearing of said petition and proving said will, when and where any person interested may appear and contest the same.

Dated July 21, 1910.

JOHN P. COOK, Clerk.
By W. W. CRANE, Deputy Clerk.
WM. R. DAVIS,
Attorney for Petitioners, rooms 1, 2, 18, Bacon Block, Oakland, Cal.

NOTICE OF TIME SET FOR PROVING WILL, ETC

In the Superior Court of the County of Alameda, State of California.

In the matter of the estate of R. H. Larsen, deceased.

Notice of time set for proving will, etc.

Notice is hereby given that a petition for the probate of the will of R. H. Larsen, deceased, and for the issuance to Peter Fugal of letters testamentary thereon has been filed in this Court, and that Monday, the 8th day of August, A. D. 1910, at 10 o'clock A. M. of said day, at the Courtroom of Department No. 4, of said Court, at the Court House in the City of Oakland, in said County of Alameda, has been set for the hearing of said petition and proving said will, when and where any person interested may appear and contest the same.

Dated July 2, 1910.

JOHN P. COOK, Clerk.
By W. W. CRANE, Deputy Clerk.
JOHN C. SCOTT,
Attorney for Petitioner, 1003½ Broadway, Oakland, Cal.

NOTICE OF TIME SET FOR PROVING WILL, ETC

In the Superior Court of the County of Alameda, State of California.

In the matter of the estate of M. Josephine Thompson, also known and called Mary Josephine Thompson, deceased.

Notice of time set for proving will, etc.

Notice is hereby given that a petition for the probate of the will of M. Josephine Thompson, also known and called Mary Josephine Thompson, deceased, and for the issuance to J. M. Kile of letters testamentary thereon has been filed in this Court, and that Tuesday, the 9th day of August, A. D. 1910, at 10 o'clock A. M. of said day, at the Courtroom of Department No. 4, of said Court, at the Court House in the City of Oakland, in said County of Alameda, has been set for the hearing of said petition and proving said will, when and where any person interested may appear and contest the same.

Dated July 25, 1910.

JOHN P. COOK, Clerk.
By W. E. ADAMS, Deputy Clerk.
NUTTER & ORR,
Attorneys for Petitioner, Stockton, Cal.

NOTICE OF TIME SET FOR PROVING WILL, ETC

In the Superior Court of the County of Alameda, State of California.

In the matter of the estate of Marcelino Silveira Menezes, deceased.

Notice of time set for proving will, etc.

Notice is hereby given that a petition for the probate of the will of Marcelino Silveira Menezes, deceased, and for the issuance to Luzia S. Menezes of letters testamentary thereon has been filed in this Court, and that Tuesday, the 23d day of August, A. D. 1910, at 10 o'clock A. M. of said day, at the Courtroom of Department No. 4 of said Court, at the Court House in the City of Oakland, in said County of Alameda, has been set for the hearing of said petition and proving said will, when and where any person interested may appear and contest the same.

Dated July 20, 1910.

JOHN P. COOK, Clerk.
By W. W. CRANE, Deputy Clerk.
DUDLEY KINSELL,
1102 Broadway, Oakland, Cal., Attorney for Petitioner.

NOTICE OF TIME SET FOR PROVING WILL, ETC

In the Superior Court of the County of Alameda, State of California.

In the matter of the estate of Ebenezer Herrick Dyer, deceased.

Notice of time set for proving will, etc.

No. 14413. Dep't No. 4.

Notice is hereby given that a petition for the probate of the will of Ebenezer Herrick Dyer (also known as E. H. Dyer), deceased, and for the issuance to Edward F. Dyer, Hugh L. Dyer and Guy R. Dyer of letters testamentary thereon has been filed in this Court, and that Monday, the 8th day of August, A. D. 1910, at 10 o'clock A. M. of said day, at the Courtroom of Department No. 4, of said Court, at the Court House in the City of Oakland, in said County of Alameda, has been set for the hearing of said petition and proving said will, when and where any person interested may appear and contest the same.

Dated, July 27, 1910.

JOHN P. COOK, Clerk.
By W. E. ADAMS, Deputy Clerk.
McKEE & TASHIRA,
Attorneys for Petitioner, The Oakland Bank of Savings Bldg., Oakland, Cal.

MEETING NOTICE

Notice is hereby given that a meeting of the stockholders of the Alameda Realty Company will be held at the office of the company at Evergreen Cemetery, Alameda County, California, at 7:30 o'clock P. M. on Tuesday, the 9th day of August, 1910, for the purpose of electing five directors and for the transaction of such other business as may properly come before such meeting.

C. E. ROSS, Secretary.

NOTICE OF ANNUAL MEETING OF STOCKHOLDERS.

ALAMEDA CO. LOAN ASSOCIATION, Sixteenth and Clay streets, Oakland, Cal.

The annual meeting of the stockholders of this association will be held at their office, corner Sixteenth and Clay streets, Oakland, on Tuesday, August 9, 1910, at 4 o'clock P. M. for the purpose of electing a board of nine directors and transacting such other business as may properly come before the meeting.

CHAS. P. HO[illegible]

STOCKHOLDERS' MEETING.

Oakland, Cal., July 6, 1910.

Office of the Berkeley Rock Company.

To the Stockholders of the Berkeley Rock Company:

Please take notice that the annual meeting of the stockholders of the Berkeley Rock Company will be held at the principal office of the Company, in Room 215 in the Bacon Building in the City of Oakland, County of Alameda, State of California, on Tuesday, the 2d day of August, 1910, at 7 o'clock p. m. for the purpose of electing directors and for the transaction of such other business as may properly come before the meeting.

All books of the Company which are used for the transferring of stock will be closed on Saturday, the 23d day of July, 1910, at 5 o'clock p. m. and will remain closed until midnight on Tuesday, August 2, 1910.

By order of the Board of Directors.

A. H. ROTT,
Secretary.

NOTICE OF TIME SET FOR PROVING WILL, ETC

In the Superior Court of the County of Alameda, State of California.

In the matter of the estate of Mary Curran, deceased.

Notice of time set for proving will, etc.

Notice is hereby given that a petition for the probate of the will of Mary Curran, deceased, and for the issuance to James E. Curran and Robert Scale of letters testamentary thereon has been filed in this Court, and that Wednesday, the 10th day of August, A. D. 1910, at 10 o'clock A. M. of said day, at the Court Room of Department No. 4, of said Court, at the Court House in the City of Oakland, in said County of Alameda, has been set for the hearing of said petition and proving said will, when and where any person interested may appear and contest the same.

Dated, July 27, 1910.

JOHN P. COOK, Clerk.
By W. E. ADAMS, Deputy Clerk.
McKEE & TASHIRA,
Attorneys for Petitioner, The Oakland Bank of Savings Bldg., Oakland, Cal.

WILLIS IS WILD AND OAKS GO DOWN TO DEFEAT

TRIBUNE'S DOUBLE PAGE OF

PRESENT AGITATION MAY LEAD TO NECESSARY REFORM IN THE BOXING GAME

DEER ARE PLENTIFUL IN THE VARIOUS PARTS OF BAY COUNTIES

Bucks Are Being Protected by Land Owners in Marin County.

The sportsmen were divided on Sunday and in equal number were deer hunting and trout fishing A few who could get away for more than one day indulged in both sports

Deer shooting has been fairly good in the nearby districts and bucks have been brought in from all direction Marin and San Mateo counties have fallen in for the heaviest play by the deer hunters

If a sportsman is looking for a week's trip after deer and trout he can not do better than to go to San Mateo county with a camping wagon and outfit and work around the hill waters of the Wadell Butwell and Cases creek

This country is wild and rough but there is plenty of game and fish to be had It is no trick at all to get a nice big buck and as for fish they are over abundant and a limit of fine trout can be taken on the fly at any time

Two sport men who were unknown to the hunters and anglers who frequent Point Reyes came to the Point Sunday with a nice mess of wild pigeon and cottontails and they also had a nice buck

There has been considerably talk to the effect that deer are scarce in Marin county but if the story told by Charlie Stutz the manager of the Presidio Post baseball team and his friend C I Bracket can be given credit the scarcity of deer can be explained If their story is true there is no scarcity of bucks but simply that they have left the hunting grounds and found a paradise around La Guitas and San Geronimo in the fallands where shooting is prohibited to all but the natives and owners

While out in their machine on a little spin in that locality they happened to stop at a small place that boasted an apple orchard and truck garden While sampling the apples the conversation drifted to deer talk and the proprietor of the establishment began to tell them what they considered fairy tales about the quantity and tameness of the deer about the place He claimed that they even came down and ate the string beans that were climbing on the back of the house Although the two sportsmen did not believe the tales they decided to stay over night and see for themselves and they saw enough to convince them

It had rained got dark and a big buck wandered into the orchard and ate his fill of apples and then left the house After the more than ample meal in the doorway an was killed eight ten more or less bucks came through the same door one at a time but one rifle shot was made the buck is needless to say that the orchard is one buck before leaving and they were not spiked or fed hay as three points that the bucks tipped the scales at 160 pounds

It seems that the fellows had joined together and laid out to outwit sideers to kill the deer and only shot them from the road and not for the purpose

NICK-NAMES GIVEN MEN AND HORSES BY TRACK MEN

DRIVERS AND OWNERS

Ed Cheney (Pacers)— The Silent Man

Dan Mace— The Wizard

Walter Cox— Long Shot

V I Shuler— Yankee

Monroe Salisbury— The Longmaker

A J Jack Leek became famous through his book Every Man His Own Trainer

John Dickerson— The only driver to pilot eight trotters into the 10 list by one sire

F D Tinker— Deed

Charles Tanner— Doc

Everett Osborn — Buzz

R McMahon— Dick

J B Chandler— Clan

Joe Markey— Marquis

A L McDonald— Joe

George Amsden— Bird

Grant Conley— Whitey

Charles A Valentine— Valentine

Rhoads Patterson— Rhoads

John C Curry— Jack

Millard Sanders— The Speedmaker

Emerson Swisher— Spoony

R C Ellison— Uncle Bob

G A Fuller— Uncle George

Jesse Bell said the phrase "Let her go Gallagher" originated with a Long Beach of Morgan county Kentucky judge entering a match trotting race against a little gray horse (in the long ago) and when the trotters passed the wire and had reached the judge stand the driver whose name was Gallagher let the horse go Gallagher

Curt Cassell—He has raised a lot of notoriety while pulling the reins behind a fast horse in a race His exploits at the county fairs in the middle west

The 2 0 0 Stable—College Cadets racers

W F Rhodes— Dusty Rhodes

I O Quick— Pop

W J Spears— Banner Spears

M F McHenry— The Wizard

M J Claffin— Mumbrino

W H McCarthy— Knapsack

William Robinson, of the Missouri Pacer Elliots

H J Kline— Dean of Trot Writers

John Harvey— Noble

Dr C S Pitts— Cornbiter

Clio Pridge— Clio

Frank Walker— The Stormy Petrel of The Harness Turf

C J Hamlin— Pop

M Bowerman— Uncle Mike

Rob Anderson— Colonel Bob

W H Snyder— One of the Finest

Frank Ferguson— A Hoosier in the Manner Born

Bert Shank— Mayor Shank

William H Crawford— The Counsellor

William Riley— Silver Bill

John Solan— The Only Solan

E H Hollenbeck— Idell

Thomas W Marsh— The New Wizard of the Sulky

HORSES

John R Gentry (2 00¾)— The Little Red Horse

Star Pointer (1 59¼)— King of Kings

Citation (2 01¾)— Saddle

Hazel Patch (2 04¾)— The Christian Science Horse During the campaigns of Hazel Patch her owner T C Patch held private meetings (at which he claimed) with the spirits in the horse stable before each heat of a race

Little Squaw (2 01¼)— The Squaw

Planet (2 04¾)— Borough Park

Robert J (2 01½)— Little Robert

George Wilkes (2 22¼)— Robert Bingham

Joe Patchen (2 01¾) — The Iron Horse

Lady Smith Maid (2 14)— The Maid

Lou (2 02¾)— Sweet Little Alix

Dan Patch (2 05¾)— The Gray Ghost

Cresceus (2 07¼)— The Wonder

Country Jim (2 0 ¾)— The Wonder Walker Horse

Dan Patch (2 00¼) — The Pacing King

Hedgewood Boy (2 02¼)— The Hedgehog

Nelson (2 09)— The Northern King

The Abbot (2 09¼) The Ghost From across the Borde

Pudgerowsky (2 0)— Paddy

Miss Idell (2 0)— Skylark

Peniola Maid (2 01¼)— The Little Hawkeye Maid

John Ward (2 0)— The New Northern King

Maggie Winder (2 06¼) — Queen of Pacing Fillies

Kinmont (2 07¼)— Cookie

Cresceus (2 0¼) — The Trotting King

Red Wine (2 17)— The Red Horse

Fred Miller (2 11¾)— The Peer Cat

Beaut Kennedy (2 08)— The Queen of the Half Milers

Effie Powers (2 09¼)— Aunt Effie

Anaconda (2 10)— The Snake Horse

Tom Dillon (1 59)— The Trotting Queen

Major Mallow (2 01¼)— The Mare

Directum (2 0)— The Black Demon

Cash Jr (1 59¼)— King of the Half Mile Track Trotters

Dirdch (2 06½)— The Little Black Rascal

Dariel (2 08¼)— The Pacing Queen

Country Jim (2 0 ¾)— The Wonder Walker Horse

Dan Patch (2 00¼) — The Pacing King

Hedgewood Boy (2 02¼)— The Hedgehog

Nelson (2 09)— The Northern King

The Abbot (2 09¼) The Ghost From Across the Borde

Pudgerowsky (2 0)— Paddy

Miss Idell (2 0)— Skylark

Peniola Maid (2 01¼)— The Little Hawkeye Maid

John Ward (2 0)— The New Northern King

Maggie Winder (2 06¼) — Queen of Pacing Fillies

Kinmont (2 07¼)— Cookie

Cresceus (2 0¼) — The Trotting King

Red Wine (2 17)— The Red Horse

Fred Miller (2 11¾)— The Peer Cat

Beaut Kennedy (2 08)— The Queen of the Half Milers

Effie Powers (2 09¼)— Aunt Effie

Anaconda (2 10)— The Snake Horse

Tom Dillon (1 59)— The Trotting Queen

Major Mallow (2 01¼)— The Mare

Directum (2 0)— The Black Demon

Cash Jr (1 59¼)— King of the Half Mile Track Trotters

Dirdch (2 06½)— The Little Black Rascal

Dariel (2 08¼)— The Pacing Queen

The baseball situation as seen by THE TRIBUNE'S cartoonist.

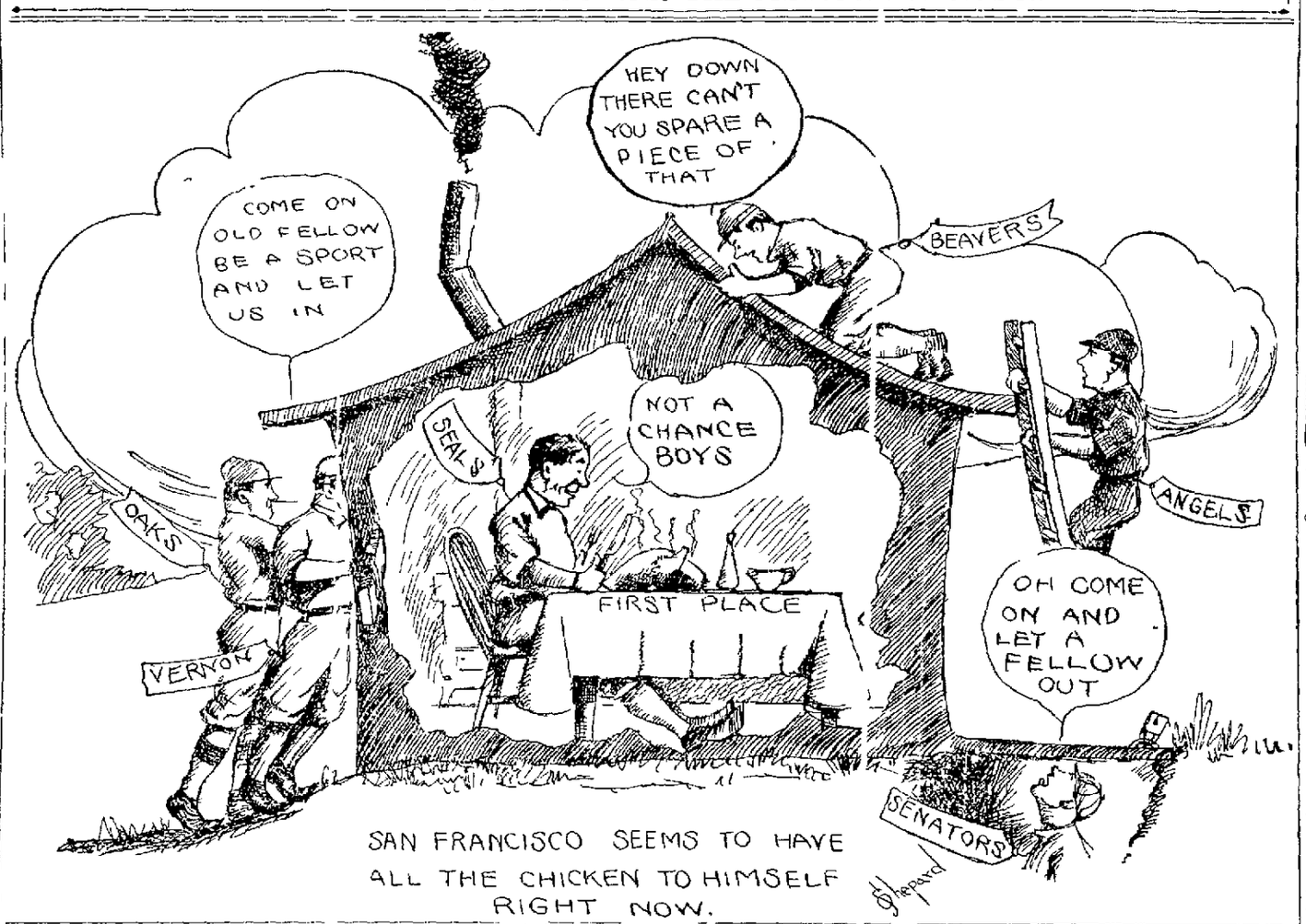

SPEEDY PACERS WILL MEET AT THE PARK STADIUM THIS AFTERNOON

Little Dick, Celia K and George Perry Are Entered in the Free-for-All

The San Francisco Driving Club will hold its first meeting of the season at the Stadium today and there will be a large attendance to see the fast pacers race in the free-for-all class

It is the opinion of the club that there will be a close finish between the four horses entered in this event as these horses are all fast and have been entered in many races this season

Little Dick, Celia K and George Perry are the horses that will race against the King of the Pacers, Joe Patchen, who recently broke the world's record for the half mile

Although Celia K is the favorite in the betting she will have a hard race to beat the other three horses

The Stadium will be the scene of a great deal of interest in the trotting world as Lady Bellmont will be pitted against the world's champion trotting mare Miss Idell

Will Dickerson, who is in charge of the Stadium, said that there will be a large number of horses entered in the trotting and pacing events

The Stadium will be the scene of a great deal of interest in the trotting world as Lady Bellmont will be pitted against the world's champion trotting mare Miss Idell

Will Dickerson, who is in charge of the Stadium, said that there will be a large number of horses entered in the trotting and pacing events

IRISH-AMERICANS AND PASTIMES MEET TODAY

Rival Clubs Ready for Dual Events at Presidio Grounds This Afternoon.

The Pastime and Irish American Athletic Clubs are anxiously awaiting the start of their dual meet which will take place this afternoon at the Presidio Athletic Grounds at 1 30 The rival athletes have been in training during the past month and some good competition is expected to result

Valuable prizes are to be given because of the competition in the relay race and another to the team winning the meet

Some close running is expected in the sprints with such a formidable quartet entered as Calich Meding Hipp and Rogers All these runners have done good work in the past and last time should be expected

JOHNSON WANTS TO MEET BARNEY OLDFIELD AND OTHERS ON SPEEDWAY

NEW YORK July 30—Five thousand dollars of Champ Johnson's money was posted today by the pugilist to bind a match automobile race at Brighton track next Saturday between Johnson and either Barney Oldfield Ralph de Palma or George Robertson Nettled by the refusal of certain race drivers to drive against him at Indianapolis Johnson having cancelled his European engagements will take this week off and devote his time to obtaining a match race for $5000 a side on Saturday next

If Johnson's challenge is accepted the race will be held under the auspices of the Motor Contest Association An application for a special race meet sanction already has been made

Johnson will race over any distance but prefers a fifty-mile dash as best calculated to test the cars and their pilots

EASTERN BASEBALL NOTES

The New York American League club will build new baseball grounds at Two hundred and twenty fifth street and Broadway costing $600 000 They will be near the Hudson river

C P Holman the Rhode Island spitter has been matched to pitch 100 yards with I Donelson the fastest Australian sprinter in London August 1 Each man has posted $5000 as a side bet and the Intrepid A C has offered $1000 for the race

Two big cross country meets are scheduled at Travers Island N Y Saturday July 31 the 4 0 yards A A U championship the 100 yards handicap and 100 yards novice will be held while on August 1 the 880 yards A A U championship fifty high hurdles and 440 yards handicap will be run off

The eyes of the racing automobile world are turned toward the Vanderbilt cup race in October but Philadelphia and Narmont Park will also see the fine annual race during the same month All the gate receipts are given to charity

Alfred Shubb the speedy middleweight champion will try to prove to the athletic world that he can come back at Bison Scotch games August 6 The Jersey champion will start in the twelve mile open race in which Hans Hermann Jim Crowley Ted Crooke and other well known professionals will run It will be Shubb's first race since his knockdown against Tom Longboat in Toronto

Hans Wagner's automobile was in the custody of a constable for several days Wagner punctured a tire while out riding and took the machine into a Seventh street pitching gallery to be repaired When he returned for it he found the place locked up and a card tacked to the door announcing that the contents of the shop would be sold by the sheriff due to recent bills contracted Wagner's machine was restored after legal formalities

President Horace H Fogel of the Philadelphia team has begun suit in the United States Circuit Court against the Western Union Telegraph Company to recover $ 000 damages for alleged personal injuries In his statement Mr Fogel says that on the evening of March 1 1909 as he was leaving a hotel in Cincinnati he was struck by a telegraph messenger boy in the employ of the company and could appear from behind the rotating door riding his bicycle at a terrific pace No alarm was sounded by the approaching rider and before he could reach a place of safety Fogel claims that he was knocked down and seriously injured

In view of the fact that the new home of the White Sox is nearing completion and it will be possible to fit a home run to an undeniable fence this land that he will be at a disadvantage for his home since Chicago has hitherto made mention of the fact that Davis Sam Crawford Stanley Harris Stolen and others Hugh Jennings now says that the Tigers will not be at fault next season having instructed the scouts to sign a number of high grade infielders

PORT-SIDE BOXMEN NOT AS EFFECTIVE AS BEFORE

The drubbing that Jack Pfister received at the hands of Philadelphia last Thursday emphasizes the fact that the port side twirlers have not been as effective in the National League this year as they have been in seasons gone by Bill Burns whom Cincinnati secured from the White Sox after the other American clubs had waived their last in service seems to be the exception Wilson of the Giants is good when in condition Kroh has done fairly well for the Cubs As a rule however the left handers have proved the more effective

In the American League it has been another story Eddie Plank Jack Killian Krause Link Atkins Cunningham Jim Vaughn are all going well although the last named has been erratic in form lately

Street of Washington whom many believe to be the best catcher in the league is suffering from too much Johnson

Street catches Walter in most games and as a result is usually suffering from a bruised or chipped finger This old Swede has terrific speed in all he throws a ball and it is no reason for an catcher to test it Washington has secured two other catchers Henderson and Henry but it takes time to hand Johnson's delivery It may come to the point however where Street will have to either give up catching Walter or else have his hands so injured that he will be out of the game for good

Joe Doyle the old Yankee pitcher has been sent to the minor league Louisville is said to be his new berth Doyle was always a favorite with Cincinnati after St Louis let him go Cincinnati gave him another chance but the Reds did not make good Doyle pitched in the biggest fight in baseball when he hated to let go of the ball an little boys grew up into old men while he was preparing to deliver the sphere In cricket where a match lasts so long days he might have shone but amongst exponents of the strenuous life he was impossible

COAST TENNIS PLAYERS BEING WATCHED CLOSELY AS TO WORK BACK EAST

McLoughlin, Bundy, Kendricks and Long Are Taking Part in Eastern Tourneys

It is now the busy season for the tennis players and tournaments come in their attention this photo the country All important Western Middle Western and Eastern tournaments are in progress and although they are not as a rule of any particular interest to the general fans they are all watching them with great interest this year as some of the Coast players with whom they are familiar are entered in them

The first interest was centered in the Eastern championship at Newport for the pride of the Coast Maurice McLoughlin the high school youth who has made the game famous for himself in this world was expected and great things were expected of him He arrived to their expectations too of course on the Great Lawn but only to the great Larned in the finals and had to bow to the finals and dispose of one of the greatest players in the country Beals Wright

Although McLoughlin lost to Larned in three out of four sets there are those who feel that the Kid that interested with their hopes after the second set which McLoughlin won prevented him from doing better It is a fact that McLoughlin is so serious slow in starting and a demon when he gets into his stride This has been demonstrated time and again when he has lost two straight sets and then by taking and won out the match by taking the last three sets

He evidently was playing his best when he took the set from the champion and it is hard to say what would have happened if he had kept right on going and if it been force to stop and cool off Of course it is hard to say that he could beat the champion in this country but he held out the champion and he is now home that he will have another opportunity

This night Harlan in the New York Herald in which he says he thinks McLoughlin is still the champion but he has not been fair to the Kid in any way He has now given a good account of himself and he can do no more as he has and the Coast will be able to boast of a tennis player who will be right up next to the top of the list

The fall tournaments in the Coast will play without McLoughlin and are following Both Bundy and Kendricks are in the lists of Southern California the former of whom the Coast champion is probably to come out to the Bay Cities and will be going through the Western and Northwestern events and have made very creditable showings

All of the boys have turned his face to the East This last to be was McLoughlin on the Coast and has gone to Ohio to take part in the national clay court championship tournament This is a new event to the tennis players and will be a regular early tournament and one of considerable importance as it carries with it a national championship

The class of players that Long will be up against will be the best as a number of the Eastern cracks including Beals Wright will be on hand to try for the title This tourney will begin to no from

The lists for the State championship have not been set as yet but the Coast championship will be held the first week in September at Del Monte and all the players are looking forward to the event while will be a much larger affair than it was last year when a number of the best players did not compete on account of being in the East

Play in the open Indian single tournament of the Golden Gate Club started last Sunday will continue today on the park courts in addition to the regular tournament there will be a consolation tournament for the players who met their first match

The drawings for the consolation tourney were held and results as follows

Fresh and Round—H Flint (scratch) vs Rose (1 2 6) P Lehn (1 4 6) vs D Heindt (16 4 6) F Francis (30) vs N H Mitch (4 6) J A Code (scratch) vs S L Lane (1 2 6) J C Rolfs (4 6) vs McGough (1 6) J Martin (1 3 6) vs H B Morgan (1 1 6) W Gebhardt (1 6 6) vs Geo Cutter (owe 1) C Sparrow (1) vs J Schwartz (2 6) H Getz (owe 15) vs J Swift (1 6)

First round upper half—W F Phillips (1 4 6) vs J Johnstone (1) C J Strahm (1 1 6) vs I Cameron (30) I McLaughlin (scratch) vs H Weeks (1 4 6) vs Suitz (1 6) vs H Vogelsen (2 6) A C Dick (1 4 6) vs W Bryant (30) Outright bye

First round lower half—J M Cozzens (30) vs H D Patton (scratch) H Hodgson (1 2 6) vs C W Scott (scratch) R C Sisson (1 1 6) vs H T Hobson (1 2 6) J M O'Connor (15) vs O M Bryant (15 4 6) R Greenberg (1 6) vs D Powell (owe 1) I Robinson a bye

BOXERS SHOULD BE RULED OVER BY GOVERNING BODY

Lax System of Handling Contestants Responsible to Great Extent of Present Condition of Boxing Game.

By EDDIE SMITH.

BOXING—Politics There doesn't seem to be such a great likeness in these two things does there? And yet it is very true for the former has been held up to the sacrifice of the latter for a great many years There seems a great attraction between the two for they are continually being drawn together—and yet as soon as they do hook up there is the very dickens to pay

In almost every city where boxing has been fostered it has been politics that has been the cause of removing it Coupled with the dealing out of political patronage in the shape of boxing permits has been the crooked contests that have been arranged by the unscrupulous promoters into whose hands fell the permits for the promotion of the sport There again is the political end of the game at fault for it is through this fact that such persons gain control of the game

EDDIE SMITH

During the last few years in San Francisco the people have been exceptionally lucky in the class of men who have handled the game for with few exceptions they have been men who were willing to go along making a legitimate profit rather than promote frame ups wherein they might get a good bunch of coin at the sacrifice of the game Take the game in New York nothing in the world put a stop to it there but the faking fighters and promoters This same thing applies to Chicago

In San Francisco we have not been treated to many of these sort of things but there is always the danger of it The administration there changes every two years once in every little while the same administration holds on for a limit period, but in most cases it changes Every time this change is made a new set of promoters are given permits and the boxing game is the sufferer therefrom This is as it has been all over the country and is the most dangerous of all details connected with the sport

FUTURE WILL BRING REFORM

We are optimistic as to the future in the boxing world and we feel that the present lull in the game and the agitation against it may do it a world of good It has been a fact in that it has brought about the wondrously good political reforms and it has been agitation that has brought about reform in the boxing game When bare knuckle fights were first ruled against the people who believed in them were furious they insisted that the game was about to die and that there would be no more great warriors with the fists And yet some of the most thrilling and brilliant performers have been for a short time

At this time we find that more reform is necessary in the game of boxing we find that a line must be drawn between prize fights and boxing contests and we find that open betting on the events must be stopped

At the present time it is found that one of the greatest objections to boxing is the betting on the gambling that has been indulged in boxing has been a bet on the result and a dollar bet on the result and if this is the case who knows when will the betting?

In most every city in the United States the authorities have ruled against betting in a pool room in a boxing contest is all right but it is detrimental Now you or your neighbor might argue that betting is all right and that betting in a pool room in a boxing contest is all right but it is detrimental to the boxing game in one of the things that keeps it from popular favor that it should be eliminated

There is not the slightest doubt but that the present agitation will bring about some reform that will better the conditions of the sport and if this is done the sport of boxing will be better off and should be a thing to lend a hand to help any good movement along.

BOXING SHOULD BE BETTER RULED

The pesty fellow who says that all boxing should cease just because he has found some reason to complain at because he does not care to induce not should not attention from anyone for it is his kind who are of the pitiable mind which have yet to meet one good man

The first move for the betterment of boxing should be the taking it out of politics and the selection of a board of governors to rule the participants with an iron hand just as there are in baseball It is the opinion of the writer that the players of baseball are little more or less than a lot of labor slaves The players have little or nothing to say about where they should play or how much salary they shall get or in fact anything about themselves in so far as baseball is concerned This is altogether too stringent and needs some regulation but it is the fact that players have been ruled with a strict hand that has made the game what it is today

The governing boxing might not take such a strong hold on the men in the game but they would rule against them for faking and running out on matches and the game would be the better for it We shall have more to say to the governing body in the near future and of other reforms that in our humble opinion should be brought about but at this time we say one of the first necessities is the taking of the game out of politics

JEFFRIES NERVOUS CONDITION

It seems impossible for people not interested directly in the boxing game and who have never entered into athletic competition to understand the nervous mental condition of Jim Jeffries when he entered into the ring with Jack Johnson People insist that a man who once held the championship and had won so many hard fought battles could not be troubled with nervous fear to the extent that Jeffries was

It is rather hard thing to describe this fear but everyone who stops to think will now to it with increasing age one's nerve leaves them Take yourself for instance You will remember that just a few years when you was a boy how you used to climb up a tree for a bird's nest no matter how high it was We climb up to do it now? No sir you would build a ladder first There are any number of reckless things you will do then that now money could not get you to do Some people call that cowardice and not fear, but just the same it is fear of nerve Jeffries was cautious and fearful to the extent that he entered the ring a nervous wreck

COTTROTH TO OPEN THE GAME

Jimmy Cotroth has promised to break the ice with a boxing show in August Well that is welcome news at any time and no better promoter could have been selected to make the start The fans can depend on it that Jimmy will make a game effort to bring about a match that will please the nuts on boxing With the start of his contest we will know just how far the game is allowed to go and what we can expect in the future. It is known that Cotroth is not the one to lay down without a fight, and if any of the anti everything people put a boxing bum he will make a fight that will open their eyes

Sporting Brevities

NEW YORK July 30—With many noted trotters and pacers losing ability upon the ground and so poor at the longer meeting that took place at Saratoga N Y recently is the time for lease on life Racing in its usual season of course made Saratoga famous and Saratoga will have a lively feeling toward racing and racing men but not to what extent the sport is changed by Immortals

A good feed for the racing this year will be the special events Mr August Belmont Mr J Laurence and T Wilson J Mr Snell Mr Nolan and other society men have promised to attend the meeting

* * *

With a few the managers of the Coast League teams the best so one of them will have filling up the gaps that the sale of players and the draft will make in their teams at the end of the season Oakland will lose Moser and Likely as pitchers and Willie Hogan at the catch Oakland will have Meyer at first will pitch and draft for him A great loss to the world the cards set out on San Francisco will no doubt lose Mitt from Frisco Mc Mullin from Portland First and Henley from the Portland will lose a couple of pitchers and Fisher Sacramento may lose any man Tinker feels like taking as they all belong to him Then the others might lose players too And

Championship of Butchertown Will Be Decided Today

A baseball game between teams representing Oakland and Pacific Company and Cities S C for the championship of Butchertown and a purse of $ 00 will be played at Freeman's Park gain to start at 2 0 in sharp. Both companies will have their strongest line up Mr Brown captain of the Oakland Meat and Packing Company is very confident of victory he has an easy thing with the Cities & Company no matter to say the song and dance of the national anthem at the office B W Allen will umpire the game and the game promises to be a fast one

All this is said in jest at inconsistency of the drug rule the mirrors stand for Ed Hanlon says they have in their name a demerit that a player must be in the game before the end of two innings all this wailing of the teams and make next season for the [illegible] and this is said by saying a greeting

* * *

Manager Cox of the athletic team of the United States Naval Academy at Annapolis informed me that he has a team with the American League [illegible] the training [illegible] left Big C [illegible] at Annapolis [illegible] to England [illegible] to come to the annual intercollegiate athletic championships Carey will have graduated next summer Carey is a splendid chap

SPORTS: EDITED BY EDDIE SMITH

BOTH NEW YORK TEAMS MAKING STRONG BID FOR PENNANT

PITCHER GREGG HAS EVERYTHING AND THE SEALS RECEIVE COAT OF WHITEWASH

RALPH WILLIS PITCHES AGAIN AND TOSSES AWAY THE GAME

Vernon Is Presented With Three Runs by Erratic Slabster and His Teammates, Losing Tight Game.

STANDING OF THE CLUBS.

San Francisco	.66	51	.550
Portland	.57	51	.528
Vernon	.61	56	.521
Oakland	.62	59	.512
Los Angeles	.61	61	.500
Sacramento	.45	71	.388

TODAY'S GAMES.

San Francisco vs. Portland at Freeman's Park, Oakland, 10:10 a. m. and Recreation Park at 2:30 p. m.

Oakland vs. Vernon at Los Angeles; two games.

Los Angeles at Sacramento.

LOS ANGELES, July 30.—Ralph Willis was given a 3-to-1 beating by the Villagers today. The defeat of the Oaks was the result of a fine mess of errors and indifferent playing scrambled up by the Oakland crowd. Willis was, in a measure, the only one to blame for the loss of the game. While he allowed but four scattered hits, Ralph gave four bases on balls and hit a man. He also came through at a critical time with a wild pitch that counted for a run. Vernon scored two runs during the first three innings without a hit. On the other hand Oakland was compelled to pound out for clean hits in one inning before they could score the lone run that stuck to them. After being slashed in the first inning, Carson allowed but one hit in the next eight innings. With one down in the first inning, Wares drove a line over second base. He was out stealing second. Maggart followed with a single. He stole second and third and scored on a hot drive by Cameron.

Carlisle, the first man to face Willis, walked, took second on a passed ball, and was sacrificed to third by Stovall. Coy slashed a long fly to left, bringing Carlisle home.

Two errors by Maggart and Hogan gave the Villagers their second run in the third inning. Carlisle lifted a high fly into deep left. Maggart after grabbing the ball, dropped it. Carlisle going to second. He took third on Stovall's out and scored on Kitty Brashear's line drive.

The third and last run for the Vernons came in the sixth, when Coy tripled down first base line and scored on a badly-thrown ball by Willis that Thomas failed to stop. Score

Vernon—	AB.	R	BH	PO.	A	E.
Carlisle, lf	3	2	0	1	1	0
Stovall, cf	4	0	1	0	0	0
Brashear, 1b	3	0	1	16	0	1
Brashear, 2b	3	0	0	3	2	0
Wares, rf	3	1	1	1	0	0
Coy, 3b	4	0	1	3	0	0
Delhay, ss	4	0	0	2	4	2
Hogan, c	3	0	0	4	3	0
Carson, p	2	0	0	0	3	2
Totals	25	3	4	27	13	3

Oakland—	AB.	R	BH	PO	A	E.
Hogan, cf	4	0	0	1	0	1
Wares, ss	4	0	1	3	0	0
Maggart, lf	3	1	1	4	0	1
Cameron, 1b	3	0	1	9	0	0
Wolverton, 3b	3	0	1	1	0	0
Cutshaw, 2b	4	0	0	3	3	0
Swacker, rf	3	0	0	2	0	0
Thomas, c	3	0	0	3	3	0
Willis, p	3	0	1	0	3	0
Totals	30	1	5	24	9	4

By innings	1	2	3	4	5	6	7	8	9	
Vernon	1	0	1	0	0	1	0	0	*	—3
Base hits	0	0	0	1	1	1	0	1	*	—4
Oakland	1	0	0	0	0	0	0	0	0	—1
Base hits	4	0	0	0	1	0	0	0	0	—5

SUMMARY.

Three-base hits—Coy. Sacrifice hits—Stovall, Wolverton, Coy, Lindsay. Bases on balls—Off Carson 2, off Willis 4. Struck out—By Carson 4, by Willis 3. Double plays—Carlisle to N. Brashear. Cameron (unassisted). Stolen bases—Stovall, Maggart (2). Wild pitches—Willis. Passed ball—Thomas. Hit by pitched ball—R. Brashear. Time of game—1 hour and 35 minutes. Umpire—McDevey.

Pitcher Burns Reads Between the Innings

Bill Burns, the former Washington and Chicago American player, now with Cincinnati, is one of the most eccentric men on the diamond. One of the queer things he does is to read magazines during the innings, which he claims is good for him, as it keeps his mind off the game and prevents him from getting excited like many of his fellow players.

Burns also wears his $1000 piece of "ice" on his finger all the time. He says it is not because he is afraid it will "melt" if he leaves it at the hotel or in the clubhouse, but just because he thinks it is lucky to have a diamond on a diamond! Get that?

Don't wonder that Burns wears such a costly ring, for he is worth really a quarter of a million dollars in Texas land and property and only plays ball because he likes it.

NEW YORK DISSATISFIED WITH THE GIANTS

The New York fans are after McGraw again. The Mail recently said: "How much longer must the New York fans wait for an improvement in the playing of the Giants. Is the man who owns the team going to let it go on running the team going to let it drop in the ash heap? Can't they do something that will at least give us second place in a pennant race?"

This looks as if the Giants will have to show something pretty soon. They are the highest priced team in either league.

AMICITIAS VS. CO. A., N. G. C.

This afternoon on their grounds at Fort-first and Market streets the Amicitias will meet the fast Company A, N. G. C., team.

For games with the Amicitias address Spalding Bros., San Francisco.

Rightfielder Madden of the Seals and Martinke of the Beavers. Two clever men in the fielding department of the game.

BEAVERS COME TO LIFE, EASILY WINNING THE GAME

The Pitcher Is in Rare Form, While Batters Hit Timely and Score Five Runs Off Sutor.

By BERT LOWRY.

MR. GREGG came back. That about explains why Cal Ewing's hired men came out of the fifth game of the Portland-San Francisco series with the short end of the score. This gent who was as wild as a March hare in the month of March and every other month in the year last Tuesday donned the war paint yesterday and handed those Seals about as fine a licking as they ever received. Try as they would to find the ball, and to score runs they were helpless, and the way Gregg bowled over the star batters, and not sta batters, of the team was a measely shame.

With but one lone hit to their credit up to the fifth inning the Seals began to call for help and nearly every man on the roster was sent into try and make a dent in the ball, if not in the plate, but Gregg just grinned and grinned and sent ten of them back to the water bucket, via the strike-out route. As it was but four bingles were glommed off his shoots and slants, two of these being of the scratchiest order.

Sutor was the big chief sent in by the over-the-bay magnates to bring home the bacon, as the saying is, and Sir Harry did very well when you consider all things, for that poke of Speas that went outside of the lot was a horseshoe homer. Still, it tallied two big runs, so we will have to charge Sutor with the de eat of the game.

SECOND INNING IS REALLY FINISH OF THE GAME.

Ryan opened the seance promptly at 2:30 and immediately went out, Vitt to Tennant. Olsen hit safely, but Rapps fanned and Casey popped a high one that Vitt grabbed at the plate after a long hike. For the Seals Vitt fanned, Mohler walked, but was doubled at first, Sheehan to Rapps, on Lewis' liner to the Beavers' third-sacker. After that it was really "good night" for Ewings' men.

Sheehan started to do things in the Beavers' half of the second and copped a jim dandy double to left center. Ott was willing enough to do something, too, but the best he got was three that he missed. Then came Outfielder Speas and drove one up against the screen in right field. The aforesaid screen was weather-beaten and old, and the ball went through, landing on the other side of the fence. Murray and Gregg fanned. End of the inning, with the Beavers 2 on the scoreboard. Sutor then settled down, though it wasn't really his fault that Speas got that tap over the fence, and he was just as stingy with his bingles as was Gregg.

EXTRA BATTERS CAN DO NO GOOD FOR SEALS.

San Francisco thought perhaps that a change of batters might help things along, so Lewis was yanked out and Berry sent in during the fifth inning, but Gregg giggled at him and fanned the catcher. In the sixth Madden was yanked out and Stewart sent in, but he was likewise easy picking for the big slabster of the northerners. When the eighth came around McArdle surprised everybody by cracking one into center for a single and Eastley went in to bat for Sutor, but he, too, failed to get his name in the hall of fame. Melchoir went over to right to fill Madden's place, and on his one appearance at the bat walked, but got no further. Miller then took up the burdens for Sutor on the mound, and what a lacing he did get.

BEAVERS DO SOME MORE HEAVY HITTING.

Casey started the sixth inning for the Beavers with a liner into left and moved up to second when Sheehan laid down a pretty sacrifice. Ott struck out, but Speas landed on one for a single, sending Casey over the pan. Murray hit to McAdle and all hands were safe on his poor heave to Tennant. Speas found the plate on the hit, and while Tommy Tennant held the ball and argued with the umpire Murray hotfooted to the plate, also. Three runs and four hits was the result of the way the Beavers hit.

San Francisco died game, but at that, there wasn't much to the finish. Melchoir, who took Madden's place, took transportation down to first base. Tennant forced the fielder at second and was doubled along with Bodie when that gent hit to Olsen. End of the game with 5 for the Beavers and nary a one for the Seals. Today there will be a doubleheader between the two teams, the morning game at Freeman's Park, commencing at 10:10, while the after-lunch affair will commence over at Recreation Park at 2:30.

The score:

PORTLAND.

	AB.	R.	BH.	SB.	PO.	A.	E.
Ryan, c. f.	5	0	2	0	0	0	0
Olson, ss.	3	0	1	0	1	4	0
Rapps, 1b.	4	0	0	0	11	0	0
Casey, 2b.	4	1	1	0	1	3	0
Sheehan, 3b.	3	1	1	0	1	2	0
Ott, r. f.	3	0	0	0	2	0	0
Speas, l. f.	4	2	2	0	1	0	0
Murray, c.	4	1	0	0	9	2	0
Gregg, p.	3	0	1	0	0	1	0
Totals	33	5	8	0	27	10	0

SAN FRANCISCO

	AB.	R	BH	SB.	PO.	A.	E.
Vitt, 3b	4	0	1	0	2	2	0
Mohler, 2b	3	0	0	0	3	1	0
Lewis, c. f.	2	0	0	0	2	0	0
Tennant, 1b	4	0	1	0	7	3	0
Bodie, l. f.	4	0	0	0	1	0	0
Madden, r. f.	2	0	0	0	0	0	0
Williams, c.	3	0	0	0	8	1	0
McArdle, ss.	3	0	2	0	1	2	2
Sutor, p.	1	0	0	0	2	2	0
*Berry	1	0	0	0	0	0	0
Melchoir, c. f., r. f.	0	0	0	0	0	0	0
Stewart, c. f.	1	0	0	0	0	1	0
**Eastley	1	0	0	0	0	0	0
Miller, p.	0	0	0	0	0	1	0
Totals	29	0	4	0	27	13	2

*Batted for Lewis in sixth inning.
**Batted for Sutor in eighth inning.

RUNS AND HITS BY INNINGS.

	1	2	3	4	5	6	7	8	9	
Portland	0	2	0	0	0	0	0	0	0	—5
Base hits	1	2	0	0	0	1	0	0	4	—8
San Francisco	0	0	0	0	0	0	0	0	0	—0
Base hits	0	0	0	1	1	1	0	1	0	—4

Summary: Two runs, 4 hits off Sutor in eight innings. Home run—Speas. Two-base hits—Sheehan, Tennant, Ryan (2). Sacrifice hits—Olson, Sheehan. First base on called balls—Off Gregg 3, off Sutor 2. Struck out—By Gregg 10, by Sutor 6, by Miller 1. Double plays—Sheehan to Rapps, Olson to Casey to Rapps. Time of game—1 hour and 40 minutes. Umpire—Hildebrand.

Baseball Editorials

San Francisco is still at the top of the heap with a safe margin, and even the loss of both games today would not oust them from that position, but, at that, it would leave them but little to boast of. Portland is still in the second hole by a lead of seven points over the Hooligans. Oakland, by losing at Vernon, dropped back to fourth place with a lead of twelve points over the Angels, who suffered their fifth consecutive defeat at Sacramento.

Sizing up this race from the angles of the press box, there is Sacramento, almost hopelessly out of the race, winning five straight games from one of the strongest teams in the league when a defeat would be of little consequence to the Senators, but a great help to the Angels. And still there are some rhubarbs that will tell you baseball is not a good, clean, honest sport.

* * *

Gregg pitched a truly wonderful ball game yesterday, and thereby hangs a secret. Yesterday this gent was using nothing but spitters, and his control was not of the best, for he walked seven men. Yesterday Gregg used cousin all through the game and had almost perfect control of the ball.

* * *

Tennant was helpless against the wide ones Gregg sent up and fanned two times. When the big pitcher sent a straight one up, though, Tommy tore into it and landed at second base on the line to made into left center.

* * *

McArdle can't keep out of baseball, even tho he did say "Never again." Yesterday he was on the line during that third inning rally and was just as interested and as excited as the most loyal fan in the bleachers. In fact, he got so noisy that Hildy told him to watch the game from the bench thereafter.

* * *

Oakland dropped another game in the south yesterday, and the pitcher's wildness was the main cause of the trouble. Willis was the gent to handle the curves, and he allowed but four hits, but his passed and a deadly wild pitch gave the Hooligans two of their runs. This makes a nice out of five that the locals have lost to the Vernonites, and they must win both games today to capture the series.

* * *

George Hildebrand handled the game single-handed at San Francisco yesterday and got away with it in fine style. At that, though, the double umpire system is the thing when the games are as exciting as they are at present.

* * *

Buddy Ryan was the hitting kid of the Beavers' side, getting two long doubles out of five times at the bat. The first one was glommed off Sutor in the sixth, while the second was picked off Miller in the ninth.

* * *

Speas' poke out of the lot was what could be termed a "horseshoe" one. The ball wasn't hard hit, at that, and it just did reach the screen, and to nearly every fan it looked as if it would drop back into the park again. The luck wasn't with Sutor, though, this time, and the bingle fell into the back yard of some one in Fourteenth street, and Speas got the homer.

* * *

Carlisle was the lucky gent down in Los Angeles, making two of the Hooligans three runs. At that he didn't get a hit, being walked once and reaching first the other time on a boot.

* * *

For the second time this week there wasn't a stolen base made in the games played. This shows that the catchers are quick on the peg to the bag that the pitchers watch the bases closely.

* * *

After Willie Hogan had been retired in the opening to-bat at Vernon the next four men up hit safely, but the best the Oaks could get was one lone tally. After that Carsone was invincible and allowed the locals but one bingle.

* * *

Up in Sacramento the Senators tore into the Berryites and walloped them for the fifth time this week. This must be an awful blow to those fans down south who were picking the Angels as the boss team of the league. At that, the writer still thinks the Angels will be among those present when the season is at an end.

* * *

Roy McArdle was the only man that could really find Gregg, getting two of the Seals' four hits. The other went, one to Tennant, a double to center, and to Vitt, a single that he beat out.

JIMMY WHALEN HAS THE BEST OF PITCHERS' DUEL WITH BILL TOZER

Perry Again Cracks Out Triple That Scores Winning Run; Makes One Himself.

SACRAMENTO, July 30.—The battle today between Whalen and Tozer resulted in the red faced boy coming out the best of it with a 2 to 0 victory, the fifth straight win for Sacramento this series. It was due to Perry's triple and Boardman's sacrifice fly again today that the game resulted as it did. Perry drove a fly to left center in the sixth which scored Van Buren from first after the veteran had bingled himself into the running. With Perry on the last station Boardman flew out to Daley and the throw in was a nice race. Perry slid under Waring and was called safe. Los Angeles was wild at the decision of Finney. Van Haltren stood at first base and grinned from ear to ear at the discomfort of his fellow umpire.

A large Saturday crowd turned out today to see the home guard in the great upward stride. It sure looked like a loser for Der Whale in the first inning when Bernard and Howard led off with nice clean singles. Good fielding placed the danger mark in the background. A couple Angels took places on the cushions in the second. Whalen became real angry at Finney and pitched the kind of ball showing spite behind it. It was not until toward the end of the game that Whalen allowed any more hits. Score.

LOS ANGELES.

	AB.	R.	BH.	PO	A.	E.
Daley, c. f.	4	0	0	2	0	0
Bernard, r. f.	4	0	1	1	0	0
Howard, 2b.	4	0	1	1	4	0
Wheeler, 3b.	4	0	0	2	2	1
Murphy, l. f.	4	0	0	3	0	0
Roth, 3b	4	0	1	0	2	0
Delmas, ss.	3	0	0	2	4	0
Waring, c.	3	0	1	2	1	0
Tozer, p.	2	0	0	1	1	0
Smith, c.	0	0	0	0	0	0
*Dillon	1	0	0	0	0	0
Totals	33	0	4	24	13	1

SACRAMENTO.

	AB.	R.	BH.	PO.	A.	E.
Shinn, 2b.	4	0	0	4	2	1
Van Buren, 1b.	4	1	2	11	1	0
Perry, l. f.	2	1	1	3	0	0
Boardman, 3b	2	0	0	0	1	0
Briggs, r. f.	3	0	0	0	0	0
Heister, c. f.	3	0	0	3	0	0
Burns, ss.	2	0	0	2	6	1
La Longe, c.	2	0	1	5	0	0
Whalen, p.	3	0	0	0	0	0
Totals	25	2	4	27	10	2

*Dillon batted for Delmas in ninth.

RUNS AND HITS BY INNINGS.

	1	2	3	4	5	6	7	8	9	
Los Angeles	0	0	0	0	0	0	0	0	0	—0
Base hits	2	0	0	0	0	0	0	1	—4	
Sacramento	0	0	0	0	0	2	0	0	—2	
Base hits	0	0	0	1	1	2	1	0	—4	

Summary: Three-base hits—Perry, Roth. Sacrifice hits—La Longe, Perry. Sacrifice fly—Boardman. Stolen base—Wheeler. First base on errors—Sacramento 1, Los Angeles 2. First base on balls—Off Whalen 1, off Tozer 1. Struck out—By Whalen 6, by Tozer 1. Time of game—1 hour and 25 minutes. Umpires—Finney and Van Haltren.

WHEN RAYMOND AND WADDELL GO OUT

Bugs Raymond and Rube Waddell were once together in St. Louis. Naturally they hit it up. About 2 o'clock in the morning they were sauntering back toward their hotel when they passed an Italian fruit stand, upon which were some extra large grapefruit.

"What's them?" asked Bugs.

"Them's extra big oranges," replied Rube.

Bugs looked at them in a nazement and admiration.

"Holy gee!" said he. "It wouldn't take many of them to make a dozen, would it?"

MATTHEWSON HAS BAD WRIST.

Christy Matthewson is having trouble with his left wrist. He says he doesn't remember having hurt it in any way, but it is stiff and painful. Although it doesn't affect his pitching, it does his batting.

AMERICAN LEAGUE

STANDING OF THE CLUBS.

Clubs—	Won	Lost.	Pct.
Philadelphia	60	30	.667
Boston	55	37	.598
New York	53	37	.589
Detroit	51	41	.664
Cleveland	50	47	.464
Washington	38	53	.418
Chicago	33	54	.393
St. Louis	25	59	.298

CHICAGO, July 30.—Two tremulous attacks upon White, combined with an exhibition of rare baserunning by Cobb, yielded Detroit another victory over the Sox today, 4 to 2. White was driven from the slab in the third and Scott held the Tigers hitless during the remainder of the proceedings.

Chicago 3 8 2
Willett and Stanage; White, Scott and Sullivan.

PHILADELPHIA, July 30.—The Athletics had little trouble hitting Johnson today and won from Washington, 7 to 5. Up to the ninth inning Bender had Washington shut out with only four hits, but weakened in the last round. Plank came to the rescue in time to save the game. Relieving fanned for the last out, with the bases full.

Washington 5 8 2
Philadelphia 7 12 1
Batteries — Johnson, Breckendorf and Henry; Bender, Plank and Thomas.

CLEVELAND, July 30.—Cy Young won his 502d game today by defeating St. Louis, 2 to 1. Sharp fielding saved him whenever the Browns became dangerous. Stovall scored in the second on his double, a wild pitch and Hartzell's fumble, while Easterly made the circuit in the fourth on his scratch hit, a sacrifice and Wallace's fumble.

St. Louis 1 10 0
Cleveland 2 8 0
Batteries—Lake and Stephens; Young and Easterly.

BOSTON, July 30.—The Highlanders were beaten by the Red Sox today, 5 to 4. It took ten innings and a thunderstorm to do it, though had Warhop not been so careless in dispensing passes the Yanks would have won hands down. Boston won out in the tenth on Speaker's free ticket, an infield out and Lewis' single.

New York 3 9 1
Boston 5 8 0
Batteries—Warhop and Mitchell, Arrelanes, Smith, Kleinow and Carrigan. (10 innings.)

NATIONAL LEAGUE

STANDING OF THE CLUBS.

Clubs—	Won	Lost.	Pct.
Chicago	57	30	.655
New York	51	38	.586
Pittsburg	49	36	.576
Cincinnati	45	44	.506
Philadelphia	43	44	.500
St. Louis	39	50	.438
Brooklyn	36	53	.398
Boston	33	52	.330

NEW YORK, July 30.—The Giants won two games from the Reds today. They took the first, 4 to 1, though Drucke's fine pitching, Frock's wildness and bunching hits at the right time.

Ames was in great form in the second game and they won, 4 to 0. He held the Bean Eaters to five hits, while the Giants gave him good support with the stick and in the field.

At New York (1st game)— R. H. E.
Boston 1 5 2
New York 4 7 1
Batteries—Frock, Evans and Graham, Drucke and Myers.

At New York (2d game)— R. H. E.
Boston 0 5 1
New York 4 8 1
Batteries—Mattern and Smith; Ames and Schiel.

BROOKLYN, July 30.—The Phillies downed the Dodgers, 2 to 1, in a sensational fourteen-inning pitchers' battle between Ewing and Scanlon today. Neither side scored until the final round.

Clubs—	R.	H.	E.
Brooklyn	1	10	2
Philadelphia	2	8	1

Batteries—Scanlon and Bergen; Ewing and Dooin.

ST. LOUIS, July 30.—The fine work of Pfeister and the opportune hitting of the Cubs downed the Cardinals, 4 to 1, today. Chance's wild peg in the ninth let Evers on the head and gave St. Louis their only run.

Clubs—	R.	H.	E.
St. Louis	1	4	5
Chicago	4	10	1

Batteries—Corridon and Bresnahan; Pfeister and Archer.

PITTSBURG, July 30.—Cincinnati won from Pittsburg, 4 to 2, today. Beebe, who had won but two games out of thirteen pitched this season, was the whole thing. He made a three-bagger in the fifth with a runner on second and in the seventh with the bases filled Beebe prevented the Pirates from scoring.

At Pittsburg—	R	H	E.
Cincinnati	4	8	2
Pittsburg	2	7	1

Batteries—Bebee and Clark; Leever, Leifield and Gibson.

Barry and Arnst Will Scull in South Africa

LONDON, July 30.—Great interest is being taken here in the efforts of Ernest Barry, England's champion sculler, to wrest the world's title from Dick Arnst, the New Zealander present holder of the title, on the Zambesi river, South Africa, the early part of next month. According to all accounts, Arnst is the greatest marvel in a sculling boat ever seen. Many men who know Arnst and have seen him scull have expressed the unanimous opinion that Barry has not a ghost of a chance. However, as these men have never seen Barry scull and are not experts, he is formed their opinion generally on what has appeared in print. It cannot in the present case have any value whatever. The purse to be rowed for is one of $5000 subscribed by South African sportsmen, $3750 of which, with the title of champion of the world, goes to the winner and $1250 to the loser. In addition to this, about $5500 has been subscribed by the public. Lose or win, Arnst has promised Barry a return match on the Thames river here as soon as it can be arranged.

Cured in 5 Days

Hydrocele - Varicocele - Hernia

No Detention From Occupation, Family or Home

DR. PALMER
The Master Specialist.

I publish my true photograph, correct name and personally conduct my office. Be exact and see personally the only LEGITIMATE SPECIALIST.

DR. PALMER.

I make this statement so that you will know that you consult a Celebrated Specialist who sees and treats his patients personally. A specialist must be a legally authorized graduate and licensed to practice medicine. I am a graduate physician and specialist. My diplomas from the most celebrated medical colleges and hospitals in the world, together with my license from the State of California, are hanging in my office, where my patients may see and examine them.

A true Specialist possesses skill, knowledge and experience, which are acquired in such a way that no other can share them. Experience is the only safe standard by which judgment may be valued. I have had ten years' experience. I have continued years of forts to less than a dozen different diseases and there is no ailment belonging to this class that I cannot fully comprehend. I make broad and definite statements. I tell you that I can cure you, even though others have failed. CERTAINTY OF CURE IS WHAT YOU WANT.

My claim to your confidence is my skill. I offer you health through scientific services. I have an established reputation which I personally protect by administering treatment myself. This is the way I cure quickly. I will prove my ability to cure you before asking pay for my services.

NO MONEY REQUIRED TO COMMENCE TREATMENT. Many patients have no confidence in their doctor because he demands pay before a cure has been effected, and there are many who have been misinformed about their condition, or through unsuccessful treatment have become skeptical and think there is no cure for them. I want an opportunity to treat such men, and it makes no difference about the financial part as I accept pay for services as benefits are derived, when I am satisfied the patient is reliable. Remember, my Nucleo-Atoxyl Specific Cures Blood Poison.

CONSULT ME AT ONCE. YOU CAN BE CURED BEFORE RETURNING HOME. MANY CASES CAN BE CURED IN ONE OR TWO VISITS.

No severe operation. Many cases permanently cured by one treatment. Most time-saving, most natural, most safe. A radical and permanent cure. I give my word and will cite you to other medical authors and authorities that this is no exaggeration, but a fact. I am certainly prepared to cure by experience and equipment, which are the keys-notes to success. I have the best equipped medical office on the coast.

I invite you to come to my office. I will explain to you my treatment for Nervous Debility, Blood Poison, Piles, Fistula, Bladder, Kidney, Prostatic and all Men's Diseases, and give you, FREE, a physical examination if necessary, a microscopical and chemical analysis of secretions to determine pathological and bacteriological conditions. Every man should take advantage of this opportunity to learn his true condition. A permanent cure is what you want.

VARICOCELE—HYDROCELE

Impotency vitality I daily demonstrate that Varicocele and Hydrocele can be cured in nearly all cases by one treatment, in such a satisfactory way that the vital parts are preserved and strengthened, pain ceases, swelling subsides, a healthy circulation is normally re-established instead of the depressing conditions. I guarantee you a cure or refund the money.

HERNIA (RUPTURE)

I scorned for existing hernia has cost many lives. The smallest hernia are the most dangerous to life, because of the increased liability to strangulation. I cure up in selected cases with perfect safety and entire no suffering, and do not detain you from business, under guarantee. Many cases cured in one treatment.

PILES AND FISTULA

The sequelae of these afflictions are distressing, nervous relieves and painful conditions. My treatment and success are the result of years of experience. I cure Piles without cutting. I cure you without pain or detention from business, under guarantee.

KIDNEY, BLADDER AND PROSTATIC DISEASES

With these diseases you may have more complications than are presented by any other diseased organs. By my searching diagnosis of the bladder I determine accurately the disease and by microscopical examination and analysis I make doubly sure the condition of the kidneys, thus laying foundations for scientific treatment.

NERVOUS DEBILITY

Celibacy, where the mental forces are impaired, Spinal, where the spine centers are impaired, Vital, where the sympathetic nervous system and forces that govern the organs are deranged by reflex effects of disease. I treat these conditions and all weaknesses induced by nervous complications and excesses and put you on the right track to health, restoring the conditions essential to your future life and happiness.

SPECIFIC BLOOD POISON

Scientific treatment only should be used in combatting this loathsome disease. I cure Blood Poison by Nucleo-Atoxyl Specific. I introduce it into the blood, which it reorganizes, neutralizing and expelling poison from the system. New blood thus formed supplies and rebuilds the tissues in such a way that the patient recovers his normal state of health, strength and soundness.

WRITTEN GUARANTEE—Dr. Palmer's written guarantee means a cure or no pay for services. I guarantee to cure certain diseases or refund every dollar you have paid me for my services. My services cost you nothing unless I cure your Varicocele, Hydrocele, Hernia, Piles, Fistula, Blood Poison, or any disease I guarantee to cure. My terms are reasonable and no more than you are able and willing to pay for benefits.

Office hours 9 a. m. to 9 p. m. daily. Sundays 9 a. m. to 1 p. m. only.
I offer a free consultation and examination.
English, German, Italian, French and Spanish spoken.

Dr. Palmer & Co.
1015½ Broadway, Cor. 11th
OAKLAND, CAL.

WEAK MEN

HELP FOR YOU

DR. HALL'S REINVIGORATOR stops all loses in 24 hours. You will feel an improvement from the first dose. We have so much confidence in our treatment that we could safely offer FIVE HUNDRED reward for any case we cannot cure. This secret remedy Enlarges Shrunken Organs, cures Emissions, Impotency, Varicocele, Prematureness, Gleet, Stricture, Kidneys, Lost Manhood, Drains in the Urine and all other terrible wasting effects of errors of youth or excess; $2 per bottle; three bottles $5. Guaranteed to cure any curable case. Try it. Acts like magic. Call or address HALL'S MEDICAL INSTITUTE, 855 Broadway (upstairs), Oakland, Cal. Office hours, 9 a. m. to 9 p. m.; Sundays, 9 a. m. to 12 m.

Ask your druggist for it. If he cannot supply the MARVEL, accept no other, but send stamp for illustrated book—sealed. It gives full particulars and directions invaluable to ladies. MARVEL CO. 44 East 23d Street, NEW YORK.

For Sale by Owl Drug Co.

CHICHESTER S PILLS

THE DIAMOND BRAND.
Ladies! Ask your Druggist for Chi-ches-ter's Diamond Brand Pills in Red and Gold metallic boxes, sealed with Blue Ribbon. Take no other. Buy of your Druggist. Ask for CHI-CHES-TER'S DIAMOND BRAND PILLS, for 25 years known as Best, Safest, Always Reliable.

SOLD BY DRUGGISTS EVERYWHERE

BASEBALL

COAST LEAGUE FREEMAN'S PARK
Sixteenth and San Pablo Ave.
Sunday, July 31, at 10:10 a. m., San Francisco vs. Portland. Thursday, August 4, 3:15 p. m., Oakland vs. Portland.
Admission, 25c. Children, 10c.

You Can Buy Bicycles For $17.50

Call and let us show you the "BEST BICYCLE ON EARTH"

F. M. Jones, Racycle, 804 Telegraph, Oakland, Cal.
Al Meyer, Manager.

Visit DR. HALL'S FREE MUSEUM OF ANATOMY
855 Broadway (Upstairs), Near 7th, Oakland.
ESTABLISHED 20 YEARS IN OAKLAND, CURING
PRIVATE DISEASES OF MEN ONLY
CURES GUARANTEED
EXAMINATION AND CONSULTATION FREE. GONORRHOEA, GLEET, STRICTURE, SYPHILIS, SORES, SWELLINGS, UNNATURAL DISCHARGES, VARICOCELE, LOST MANHOOD, PROSTATITIS, QUICKLY CURED. RECENT CASES CURED IN A FEW DAYS.
SEND FOR FREE BOOK.
Call or write Dr. Hall's Medical Institute, 855 Broadway (upstairs), Oakland, Cal.
Hours—9 a. m. to 8 p. m. Sundays, 9 a. m. to 12 m.

KNIGHTS OF PYTHIAS TO HOLD MEMORIAL SERVICE

MUSIC FEATURE AT IMPRESSIVE CEREMONY

Pythian Sisters Will Also Participate at Castle This Afternoon

WELL-KNOWN SINGERS TO GIVE SELECTIONS

Past Supreme Representative to Preside Over the Exercises

With an impressive joint memorial ceremony the Knights of Pythias and the Pythian Sisters will observe the anniversary of the deaths of departed members this afternoon at 2 o'clock in Pythian Castle Twelfth and Alice streets. Music will be one of the features of the service and the ritual of the orders will make the observance interesting.

The Pythian Sisters service will be directed by Mrs. Aida Reeder, most excellent chief of California Temple, who will be assisted by Mrs. Cora B. Lardridge, grand senior and the representatives of the different temples of this city. Miss Reeder will give several vocal selections and she will be accompanied by Mrs. Emily Nietert, one of the officers of the temple.

Judge George Samuels, past supreme representative of the Knights of Pythias, will preside over the exercises of the Knights of Pythias and will be aided by John Dennison, W. P. Williams and Rev. Edward F. Cox, rector of St. John's church. Vocal numbers will be furnished by the temple quartet composed of Miss Aida Reeder, Mrs. Edna Maltman, Arthur Vietrich and P. James Finney.

Oakland Lodge No. 108, Knights of Pythias, held its regular weekly session last Thursday evening in Pythian Castle, Twelfth and Alice streets, where one application for membership was received and the final reading of the by-laws were features of the session. The knights discussed the different sections of the laws and the voting on them occupied the entire evening, leaving little time for entertaining under the head of good of the order.

Speeches were made during the evening by E. W. Lange of Golden City Lodge No. [illegible], San Francisco, W. Worsham of Diego No. 24, Past Chancellor Lambkin of Athens Lodge No. 111. By request J. P. Dennison recited a humorous paper. James Milne spoke upon the standing of the treasury and Brother O'Shea gave a resume of his outing in the Sierras in quest of bear and venison.

Reading from top to bottom: Mrs. L. Nietert and Miss Aida Reeder, Pythian sisters, who will take part in the Memorial ceremonies to be held this afternoon in Pythian Castle.

GERMANY BADLY IN NEED OF MONEY; LENTZ WORKS

New Minister of Finance Stirs Up Kingdom Into Nervousness, Excitement and Even Anger

BY HEINRICH T. REINERT

BERLIN, July 30.—Everything and everybody is off on vacation enjoying the holiday of summer. Especially the statesmen are resting, gathering new strength for the strenuous fight sure to come with the new session. The world seems at peace. Only one man is working, and [illegible]

He is no [illegible] working hard but to us in America it is startling to behold. [illegible] And his hustling is moving mill[illegible] spreading nervousness, excitement, anger.

This one is the new minister of finances, Mr. Lentze. This name Lentze which [illegible] translated into English means spring, enters in the summer with the intention of reaping in the fall. But if the Germans have their way, they will get the latest winter freeze out, laughable [illegible] Mr. Lentze wants to raise new taxes. And the Germans, being at an average good humored, [illegible] (Which [illegible] rice [illegible] Greek mythology.)

[illegible]

he sits in his office from morning till night, perspiring and trying to solve a riddle. Most of the Germans hope he will never succeed. None of them is keen on new taxes, not even for the sake of a few new warships, but should Lentze solve the problem, the royal treasury may be—well, anything. It may be a new high grade medal or the title, the much coveted [illegible] between personal and family name. Or greater still, he may be advanced in rank in the army, as happened to the last minister of finance, Mr. Scholz.

GERMANY SMILES

Germany smiles whenever it remembers that episode. One day the Reichsanzeiger, the official imperial journal, published the following notice: The Vizefeldwebel (a noncommissioned officer's post of lowest grade) Scholz has been advanced to the rank of second lieutenant. This Vizefeldwebel was no other than the minister of finance, who, as a soldier, had been unsuccessful in gaining a higher rank than the one mentioned. When this young lieutenant (he is by no means young, in years) showed his face in the house of congress for the first time after his nomination, the congratulations he received were more than hearty. One question, an especially witty congressman put to him, has never been satisfactorily answered. This manufacture of laws wanted to know whether the minister of finance, Mr. Scholz, had been advanced to the rank of a second lieutenant on account of his merits gained in the German army, or whether the Vizefeldwebel Scholz had been advanced to the rank of second lieutenant on account of his merits in the financial department.

Scholz himself has always proclaimed his inability to figure it out.

However, that may be, the mission of this new man of the Kaiser is to get all he can out of the people. And the German, usually so patriotically inclined, turns his head away with a pained air. Reichsanzeiger, the official imperial journal, especially the Berliner. He has a motto: Nicht in die Hand—not in the hand, he usually says. Now he varies the motto: Not in that hand.

SERIOUS MATTER

Joking aside, it is a very serious matter. They will hardly be able to raise the direct taxes, those in existence now are actually the limit. Everybody down to the smallest shopgirl has got to pay an income tax and, according to this a city tax. The one is usually as large as the other. To give an idea of the proportion of income to tax, payable—as it is practiced now—I will quote a few items.

If your income amounts to 900 marks for the whole year ($ [illegible]) your taxes will be $[illegible] (1 mark).

This does not sound so bad. But of course there is hardly a soul in Germany that earns $[illegible] a year only. Take, however, the man who earns $[illegible] a year. He has about $[illegible] in taxes to pay. The $3000 a year man pays $[illegible]. The earner of $5000 however has $125 to pay. And so it goes on, rising in proportion. It can be seen at a glance that such a high direct taxation possibly be raised any more.

And still Germany needs no less than 150 million marks more, needs it and must have it. When one remembers the hue and cry that went up when matches were taxed and the prices raised, the cry about the latter has not stopped yet—when one can only wonder how on earth that tax is going to be raised. There are talking of licensing cats and raising the price of the dog license. But that alone cannot possibly do it. And that Lentze would dare to propose a direct raise of taxes, nobody believes. For the red ghost of social democracy is ever on the watch. It would be water upon the mill of that party.

Draw Up Memorial for Much Alive Man

NEWBURGH, N. Y., July 30.—When Charles L. Spaight, publisher of the Newburgh Standard, gets out of the Newburgh hospital where he was operated on for appendicitis, he will have an opportunity to know how highly he is regarded by his fellow members of the Knights of Pythias. For he will receive a set of fine memorial resolutions passed by the Grand Lodge in its annual session at Far Rockaway last week, which were sent to a member of the local lodge here to be presented to the family.

The rumor gained circulation at the convention that Mr. Spaight was dead and a committee was appointed to draw up eulogistic resolutions. The committee completed its work and sent an engrossed copy to the family before any of the members discovered that the report of Spaight's death was untrue. He is recovering rapidly according to the hospital reports.

Some awfully small people like to sit in big judgment.

FREE Treatment — WE CURE CANCER — FREE Treatment

Cancer should be treated just as soon as possible after it is discovered, because there will come a time when it will be beyond all hope of a cure. That is why we are offering to give

TWO WEEKS' TREATMENT FREE

We want to do something to prove to you that we cure cancer, and can cure you if you will not neglect yourself. Let us prove to you that we cure cancer to stay cured. Consultation and examination free. Phone Douglas 3[illegible]. Send for Free Booklet.

TREATMENT ADMINISTERED UNDER LICENSED PHYSICIAN

Mrs. S. J. Bridge Cancer Cure

411-12-14 Westbank Bldg., Corner Market and Lillie Sts. Angeles Office, 401-5-6 Hurlburger Majestic Theater Bldg.

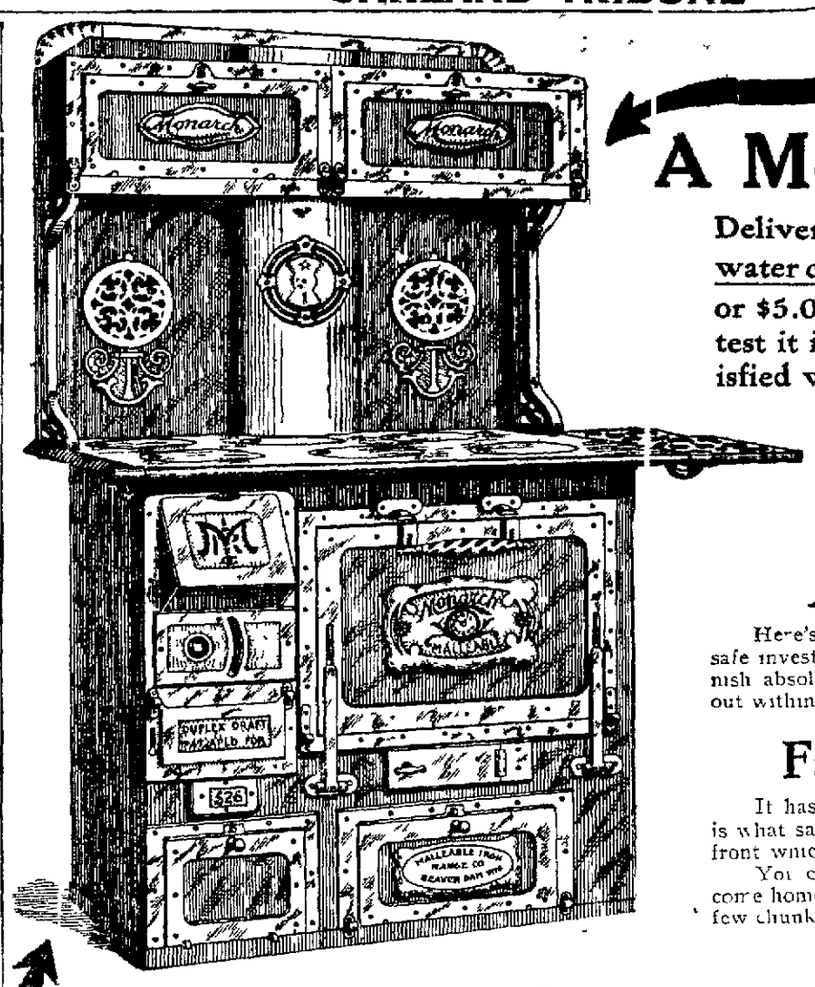

A Monarch Malleable Range

Delivered to your home set up ready for you—including hot water connection—on payment of $1.00 cash and $1.00 per week or $5.00 cash and $5.00 per month. Use it in your own home, test it in every way—for 30 days—and then if you are not satisfied we will get it and refund your money. *That's fair.*

Your old stove taken

By telephoning our Exchange Department, Oakland 1574, we will send a man to look at your old stove or range and he will give you every cent it's worth in exchange for a new.

A five-year guarantee in writing

Here's something you get with no other range and it makes the MONARCH Malleable a safe investment. We give a written guarantee with every MONARCH Malleable sold to refurnish absolutely FREE the firebox or any part of the range that warps, buckles, breaks or burns out within a period of five years from date of purchase. Again we say THAT'S FAIR.

Facts about the Monarch Malleable

It has a polished top, requires no blacking. It's the only range with a duplex draft and this is what saves the fuel, makes the top of the range heat the same all over. It has the pin water front which gives abundance of hot water with very little fire.

You can cook breakfast on a MONARCH, close the dampers, go away and leave it all day and come home at 10 o'clock at night and have hot water enough for a bath. A little kindling and a few chunks of coal and you have a red hot stove before you can get dressed in the morning.

3-room outfit $65.00

This is Jackson's special and is displayed in the Eleventh Street Window

There's furniture for the kitchen, dining room and bed room and it includes a 20-yard roll of good Matting (choice of patterns), and a handsomely decorated Dinner Set of forty eight pieces.

Regular Terms $6.50 Cash; $6.50 Month

FREE

This handsome decorated Dinner Set of forty eight pieces with all purchases of $50.00 or over, cash or on time (specials excepted), or the set will be sold outright on terms of $1.00 cash and 50c per week at just about half price, $4.75.

Hoosier Special

$35.00

Including stool.

This is the Kitchen Cabinet advertised in all the leading magazines and is made of solid oak nicely finished in golden, has every convenience possible in any Kitchen Cabinet, a place for everything as you will notice in illustration, delivered to your home on our

Regular terms $3.50 cash; $1.00 per week

Special sale of Go-Carts

We are closing out about twenty five styles of Go Carts, samples, just one of the kind at half price, some less. Note window display. Prices start at $2.50.

This coupon is good for one fourth off the marked price of any one article (special is excepted) in Jackson's store Monday, August 1, [illegible] more than one article sold to a customer under these conditions. Terms cash. Bring this coupon.

JACKSON'S Monday 1/4 Off Special COUPON

NOTE—The Globe Wernicke Sectional Bookcase, the Monarch Malleable Range, the Ostermoor Mattress, the Hoosier Kitchen Cabinet, Circle Fire Cook Stove and Marshall Mattresses are priced by the manufacturers and therefore cannot be included in this offer.

J. H. Jackson PRESIDENT.

Dignified Credit — Jackson's — 519 12th St. OAKLAND

Store open till 10 Saturday nights to accommodate those who cannot come during the week.

Rosenthal's

Men's Three Eyelet Oxfords, patent leather, gunmetal calf or tan Russia calf, Goodyear welt extension soles, military heels, new "College" last. Regular $4.00

Special $3.15

Ladies' Black Suede Walking Pumps, light extension or turned soles, covered Cuban heels, plain toes, short vamps, small suede buckle to match. Also in patent leather or gunmetal calf. Regular $4.00

Special $3.25

TRADE MARK

Enormous Shoe Sale

Extreme Price Reductions on the Choicest of Footwear

Men's Button Shoes, tan Russia calf or gunmetal calf, Goodyear welt extension soles, military heels, perforated toxing. Regular $4.00

Special $3.25

Ladies' Tan Russia Calf Short Vamp Button Shoes, light weight extension soles, Cuban heels, perforated toxing, new "Stub" last. Regular $5.00

Special $3.85

San Francisco
151-163 Post Street
BET. KEARNY AND GRANT AVE.

Oakland
469-471 12th Street
DACOY BLOCK

Rosenthal's

SOLE AGENTS FOR HANAN'S SHOES — TRADE MARK

MAIL ORDERS PROMPTLY AND CAREFULLY FILLED — OPEN SATURDAY EVENINGS

REAL ESTATE
Oakland Tribune.
CLASSIFIED AD SECTION

VOL. LXXIII | OAKLAND, CALIFORNIA, SUNDAY MORNING, JULY 31, 1910. | PAGES 41 TO 48 | NO. 161

Big Park and Water Front Improvements Boosting Property

NEW REAL ESTATE FIELD

Realty Operators Are Becoming Interested in Possibilities of South Side

The interest of realty men and investors in south side property has been slow in awakening. Their energies have been devoted chiefly to the marketing of foothill property at the western base of the Contra Costa or inner coast range, in the rear of this city, for which there has been a strong demand by a multitude of newcomers and others desiring large residence sites on the upland commanding a view of the mountains, Lake Merritt, the broad expanse of San Francisco bay and the picturesque east bay shore cities. In these foothill lands no city in the world is so romantically and climatically gifted by nature as Oakland is. No natural amphitheatre of elevated hills constituting the background of any large city on the continent presents such a combination of varied romantic views, rich soil and genial climate for its residential background as is possessed by the foothills and the western flank of the Contra Costa range. It is no wonder that every newcomer to Oakland is attracted to them or that the older residents of Oakland should covet a homesite there. Supplying this demand has monopolized the attention and energies of realty men almost wholly for the past two years, and the result has been the erection of hundreds, if not thousands, of attractive homes of the most modern and varied adaptations of the world's most picturesque styles of architecture.

South Side Progress Attracts Attention

But the industrial developments, railroad activities and the inauguration of important private and municipal improvements for commerce along the south side water front, particularly in that section east of Broadway have finally forced the attention of realty men on the opportunities for profitable operation which this field possesses, and they are now beginning to study it and prepare for the coming movement which they have become convinced is inevitable in that district within the next year or two. Some of them have been quietly at work for several weeks past picking up options.

Discoveries of a Realty Operator

The other day one of the managers of one of the leading realty firms in Oakland made a tour of the district for the first time in two years or more, inspected carefully the improvements made and in course of construction, canvassed the industries in operation, collated information concerning their output and the character and volume of their business, and made a personal study of the traffic in the district and made the discovery that it had, without his previous knowledge or suspicion, developed into a vast and growing wholesale shipping center. His visit and investigations gave him an entirely new view of the early possibilities and he remarked later to a TRIBUNE representative: "I am going to get busy at once to prepare for what is inevitably coming and close at hand. Candidly I had no idea that so many changes have taken place within the past two or three years or that so much a business was being trans-

(Continued on Next Page)

RESIDENCE OF DR. BRINCKERHOFF #326 EL CERRITO AVE.

RESIDENCE OF C. S. M. DODGE, #100 BONITA AVE.

SYNDICATE LOTS IN PIEDMONT

Home Building Has Become an Important Feature in Realty Trading.

The Realty Syndicate is meeting with great success in a sale of scattering Piedmont lots. In 1903 Piedmont was sold off in various tracts by the Syndicate, at which time two or three hundred lots were temporarily lost track of in various ways. With other matters to command its attention, nothing was done in an effort to dispose of these lots until about thirty days ago, when the Syndicate placed them on the market.

"Any one who has an idea that the real estate market in Oakland is dull, would do well to visit our offices and look over the records of our sales," said Nat M. Crossley, manager of the real estate department of The Realty Syndicate. "We have been selling these Piedmont lots at the rate of two or three a day ever since we announced the prices, and at the present time see no indications of a letup; in fact, we are getting more inquiries this week than ever, and our records show that during the past thirty days we have sold approximately $50,000 worth of this property. These figures include several houses, which the lot purchasers have contracted for through our home building department.

"Our building department will undoubtedly be a great success," continued Mr. Crossley, "because we are conducting it upon absolutely new lines. Heretofore installment building concerns have almost invariably figured upon the cheapest possible construction with the result that after a period of four or five years their houses began to go to pieces. This fact did not seem to bother them for they could easily start operations in another neighborhood under a different name and do the same thing over again. The Realty Syndicate, *however*, is in an entirely different position and have a great deal at stake. In fact, we figure that in fifteen or twenty years we will be doing an enormous amount of home building, and must consequently be very careful in all of our dealings at all times. Contractors who have seen our houses claim that we are going to the extreme in this regard and that many *economies* could be practiced which would bring us greater profits. We differ from them, however, in this regard, as we figure that one satisfied home builder will bring us an average of two other builders, and out of the three, we will make more profit than any unscrupulous contractor could possibly make by carrying out all of his *sorewdly hidden economies*.

"A great many people are taking advantage of the building department and several houses have already been completed, although the department has been organized only a few months."

RUSHING WORK ON BANKERS' HOTEL

Site Is a Scene of Great Industrial Activity; Five Big Derricks Employed.

Operations in the Oakland (bankers) hotel are being rushed. Five big derricks are on the premises, handling the heavy materials to enter into its construction. An army of concrete workers and mechanics are busy on the ground building new foundation walls for the new plans of the building, reconstructing the concrete walls built for the Hardenbrugh plans, which had to be abandoned and altered, and setting the heavy castings on the reinforced concrete bases which will carry the heavy steel frame of the structure.

Contractor Percy J. Walker means to have the building under cover before the rainy season sets in, so that the interior work can be carried on through the winter without interruption.

The present activity on the hotel has stiffened real estate values through neighboring territory within a radius of many blocks of the site.

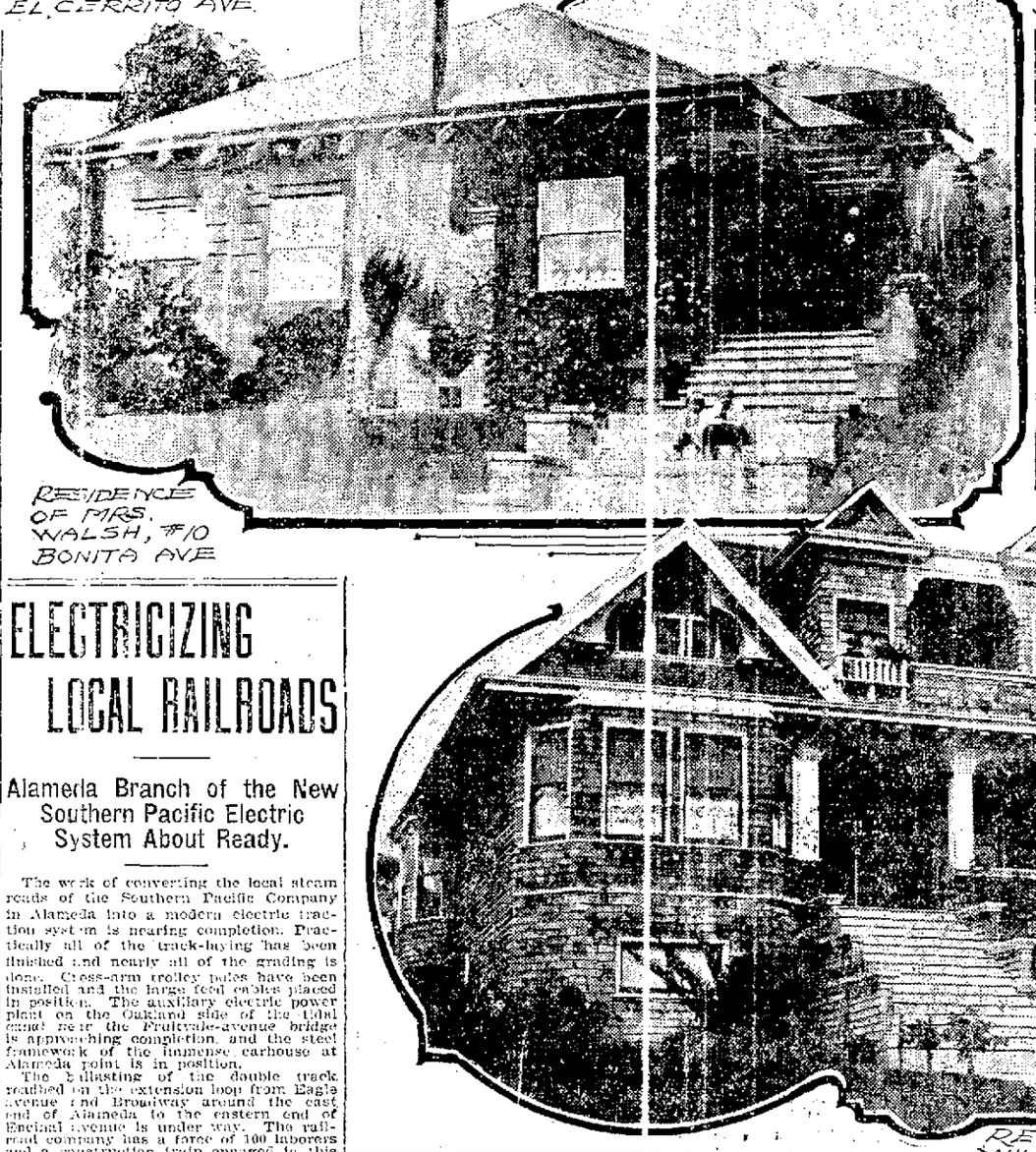

RESIDENCE OF MRS. WALSH, #10 BONITA AVE

ELECTRICIZING LOCAL RAILROADS

Alameda Branch of the New Southern Pacific Electric System About Ready.

The work of converting the local steam roads of the Southern Pacific Company in Alameda into a modern electric traction system is nearing completion. Practically all of the track-laying has been finished and nearly all of the grading is done. Cross-arm trolley poles have been installed and the large feed cables placed in position. The auxiliary electric power plant on the Oakland side of the tidal canal near the Fruitvale-avenue bridge is approaching completion, and the steel framework of the immense carhouse at Alameda point is in position.

The ballasting of the double track reached on the extension loop from Eagle avenue and Broadway around the east end of Alameda to the eastern end of Encinal avenue is under way. The railroad company has a force of 100 laborers and a construction train engaged in this work.

The Eighth-street cross-town line, which connects the north and south side lines is completed and the double-track extension in Lincoln avenue, west from Mastick station to a point on the south side line near Pacific avenue station is finished. On the Alameda male the trolley wires and power cable will be carried on trusses extended between heavy iron poles. The trusses are already in position. Near the depot at the pier, where a number of switches are to be used, the trolley lines will be attached to wires suspended from tall wooden poles. When a date shall have been fixed by the Southern Pacific management for the opening of the new electric system the city government and civic organizations of Alameda are to arrange a celebration to commemorate the running of the first electric train over the new system.

The conversion of the Webster-street steam line in this city has not yet been started, nor has it been given out up to date when it will begin. There is, however, very little work to be done to the Webster-street track to adapt it for electric service, beyond the erection of poles, the stringing of the trolley lines and making a few rail couplings. Much of the track is already electrically coupled for the operation of the signals.

APARTMENTS DISTRICT GROWS

Twenty-Two Room Structure to Be Added to it on Twenty-Third Street.

An extensive apartment house district has grown up in the district of which the junction of Grand avenue and Webster street is the center, covering a radius of many blocks. It is still expanding. The past week's building permit record contains an application filed by Mrs. E. L. Miller for a permit to erect a two-story twenty-two-room apartment house in the heart of the district on the south side of Twenty-third street, 250 feet east of Webster street, which will cost at least $8000.

RESIDENCE OF MRS. WILLIAMSON, #216 EL CERRITO AVE.

NEW RESIDENCE ON MOSS AVENUE

C. L. Roulo has just finished for himself a two-story house on the southwest corner of Moss avenue and Vernon street. It contains seven rooms and bathroom on the two floors and a basement underneath. One of the external features is a broad open verandah on the front. The interior finish is all selected Oregon pine stained to imitate old oak; The house is provided with every modern convenience and has cost $6500.

CLEARING OFF A NEW COLLEGE SITE

Another Invasion of the Formerly Exclusively Aristocratic Residence Quarter.

The site for the new Polytechnic College of Engineering building, to be erected at the northeast corner of Thirteenth and Madison streets, is being cleared of the structures that have occupied it for nearly thirty years. The expansion of business in Oakland has invaded what was formerly known as Merritt ville, which was twenty-five years ago the ultra-exclusive aristocratic residential quarters here.

The new College of Engineering will be built of reinforced concrete. It will be four stories in height. The ground floor will be taken up by the machine shops and mechanical and electrical laboratories. The upper floors will include the college offices, large physical, chemical and assay laboratories, lecture rooms, draughting rooms, blue print rooms and other educational purposes in which the college is engaged. The building will, moreover, be devoted exclusively to the uses of the college.

The college building will have a sixty-foot frontage on Madison street and 120 feet frontage on Thirteenth street. Its erection will be started at once. When finished it will be one of the handsomest as well as one of the most substantial modern business blocks in Oakland.

PIEDMONT TURKISH BATHS.
Salt water swim. Twenty-fourth and Oakland avenue.

It's easy for a man with 40 pairs of shoes to apothecosize the barefoot boyhood days.

ANOTHER HOTEL FOR BERKELEY

English Capitalist Building One on Le Conte Street, Near Euclid Avenue.

Architects Hladik & Thayer have let a contract for a hotel building to be erected on Le Conte street, west of Euclid avenue, Berkeley, for Charles W. Jr., a London, England, capitalist.

The building is designed by the architects in pure mission style of architecture, to be four stories in height and will contain rooms and baths. The exterior will be plastered. The main feature of the building will be the sleeping porches, which are to be connected with the private rooms. These twelve porches are sufficient to accommodate thirty beds and allowing, each person exclusive privacy. Besides, there will be a very large roof garden. This building will be constructed with every modern convenience, to cost about $30,000. A front elevation of the new hotel is published in these columns today.

Whale's Jaw Bone Sets Size Record

NEW YORK, July 30.—The jawbones of the largest whale ever caught by Japanese whalers have just arrived here, consigned to the Museum of Natural History. The bones weigh 55 tons—110,000 pounds. They are 40 feet long and were transported from the steamship pier on a large truck drawn by 12 horses. The whale was caught off Moji, Japan, and was more than 200 feet over all. The tail was 30 feet long.

OUTSIDERS BUY OAKLAND LOTS

Washington State Capitalists Invest in Realty in the Central Business District.

George W. Austin reports the sale of a house and lot on the south side of Twentieth street, between San Pablo and Telegraph avenues, to C. Schurra, a wealthy man from Spokane, who has made several purchases since his recent arrival in this city. The demand for property in this locality is stimulated by reason of the cross-town Southern Pacific electric line already under construction.

He also has a deal about to close with a resident of Grand Rapids, Michigan, who was only in town a day or two but was so taken with the place that he has decided to purchase a home and settle here permanently.

D. A. Robinson of Seattle, has plans out for a four-story brick building on Tenth street, between Washington and Clay streets, and is going to begin construction at once.

Austin has also sold a house and lot on Sixty-fifth street, near Telegraph avenue, to Mr. Jewett, of the Oakland Title and Abstract Company.

B. Ben & Co., of the Berkeley Free Market, and G. Magioncalda of 2531 Telegraph ave., under the name of Arcade Fruit Market, will incorporate as the People's Market at 2450 Telegraph ave., corner Dwight way, Berkeley. Grand opening will be on Saturday, July 30. All are cordially invited to attend opening. Phones Berkeley 4601, Home F. 1263.

IMPROVE OAKLAND PARKS

Splendid Work of Park Commission Stimulates Private Investments.

The intimate relationship between public park development and the expansion of private improvements and the increased valuation of realty has in no city been more clearly demonstrated than it has been in Oakland during the past two years. And the demonstration is still progressing unceasingly. Under the intelligent management of the Park Commissioners the park lands of the city are being rapidly improved, and enough development work has already been accomplished to prove that they will soon become the most attractive kind of public show places and delightful spots for daily rest and recreation.

Oakland's Numerous Park Areas

Oakland possesses 323 acres of public parks. Of this area the water park of Lake Merritt contains 160 acres. The remainder is subdivided in tracts of varying sizes in different points throughout the city. The largest individual tract is Peralta Park, which embraces thirty acres of what was less than two years ago an unsightly salt marsh. This is in process of reclamation by the Board of Public Works. It will be a year or more before it will be in shape to turn over to the Park Commission to lay out in lawns, flower beds and playgrounds, which is in the scheme of its final improvement.

Another tract of reclaimed land is the eleven acres lying at the northeast arm of Lake Merritt. To adapt it for park purposes it was raised several feet in height with the soil obtained from the basements excavated for several of the larger business blocks that have been erected during the past two years or so in the central retail district, and since being turned over to the Park Commission it has been laid out in lawns. This tract is known as Lake Shore Park. Pine Knoll Park comprises two acres, and this is now all under grass.

Lakeside Park lies on the west shore of Lake Merritt, but its continuity is broken at present by a strip of land extending between Oak street and the lake and lying between the Park Museum and the salt water pumping station, which is owned by Bowdoin College. The college inherited it from the estate of the late Dr. Merritt. Arrangements are being made by the administration to acquire it for the city, and it will no doubt be ultimately embodied in Lakeside Park.

The Adams Point park lands are being gradually put under cultivation. De Fremery Park, comprising 10.40 acres, is nearly all laid out for park uses, with tennis courts and other accessories, and one-half of the ten acres in Bay View Park, lying in the West Oakland marshes, has been reclaimed and is being used as a public baseball ground. The remaining half will be reclaimed as fast as the spoil can be obtained from basement excavations in the territory tributary to it.

Meantime the Park Commissioners have been improving the older parks scattered through the city, and since these have been under the jurisdiction of the co-

(Continued on Next P

Oakland Hurrying Onward Toward Its Glorious Future Destiny

New Berkeley Hotel to be built for Charles W. Ure, an English capitalist, to cost $30,000. Hladik & Thayer, architects.

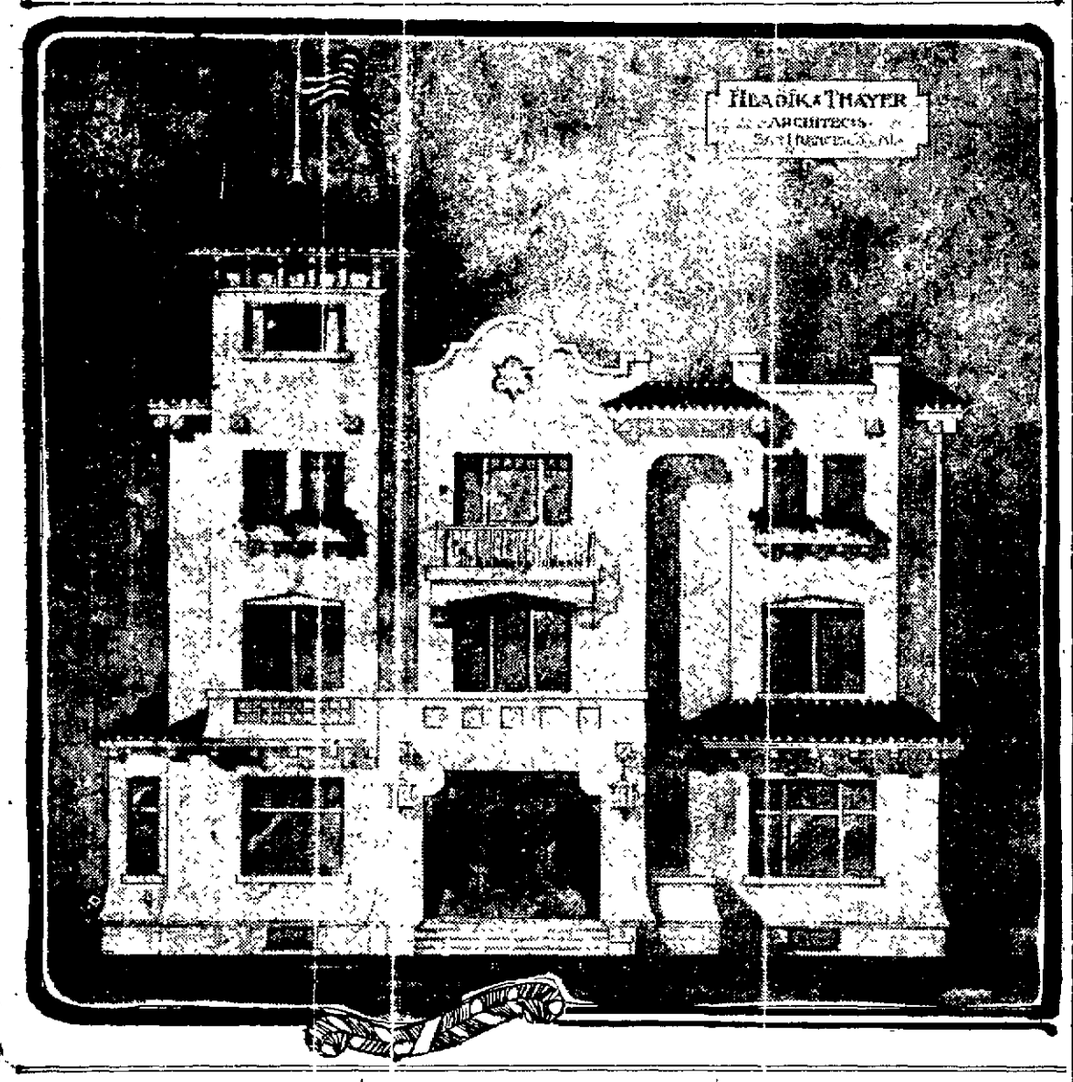

BUILDING OF HOMES GOES ON

Thirty-Three New Residence Structures Were Started This Week in Oakland.

Following is a summary of the building permits applied for at the Board of Public Works, for the week ending Wednesday, July 27, 1910, compiled by Walter B. Fawcett, secretary of the Board:

	No. of Permits.	Amount.
1-story dwellings	21	26,010.00
1½-story dwellings	6	15,414.00
2-story dwellings	5	17,700.00
2-story, 3-room garage	1	1,000.00
2-story, 10-room store and flat	1	3,500.00
1-story store	1	250.00
1-story office	1	100.00
Hot houses	8	1,280.00
Barns, sheds and stables	7	1,740.00
Alterations, additions and repairs	26	7,895.00
Total	72	$74,889.00
REPORT BY WARDS.		
First ward	15	$33,540.00
Second ward	3	1,325.00
Third ward	2	360.00
Fourth ward	8	1,310.00
Fifth ward	9	12,220.00
Sixth ward	2	150.00
Seventh ward	33	25,975.00
Total	72	$74,889.00

BUILDING PERMITS.

Following is a detailed statement of the building permits applied for at the Board of Public Works during the week ending Wednesday, as compiled by Walter B. Fawcett, secretary of the Board:

E. C. Bennett, shed, northeast corner of Fourth avenue and East Fourteenth street; $90

J. Murata, hothouse, north side of Washington street, 200 feet east of High street, Melrose; $600.

National Ice and Cold Storage Co., 1-story shed, Sather station, Fruitvale; $500.

J. Murata, two hothouses, north side of Washington street, 200 feet east of High street, Melrose; $500.

M. F. Kroman, alterations, 815 Broadway; $40.

Antone Clima, 1-story, 4-room cottage, east side of Forty-eighth avenue, 434 feet north of East Fourteenth street, Melrose; $1000.

Leary & Hinch, 1½-story 6-room dwelling, west side of Woodland avenue, 135 feet south of Moss avenue; $2000.

F. H. Gostrich, 1-story, 5-room bungalow, east side of Boyd avenue 468 feet south of Hudson street; $2000

E. L. Hoffman, alterations, 421 Sixth street; $50.

J. Gelder, 1-story, 3-room bungalow, east side of Magnolia street 50 feet south of Thirty-eighth street; $750.

N. S. Lawrence, 1-story, 5-room cottage, north side of East Twentieth street, 300 feet east of Twenty-third avenue, $1500

G. W. Pezet, 1-story, 3-room cottage, 668 East Twenty-seventh street, rear; $200.

Boardman Estate, alterations, 470 Thirteenth street; $250.

F. C. Corbett, 1-story, 5-room cottage, east side of Randolph, 160 feet north of Cameron street, $1600

Nubine & Arena, shed, 1417 Third street, rear; $100.

W. C. Le Boyd, 1½-story 6-room dwelling, east side of Twenty-second avenue, 120 feet south of East Twenty-seventh street, $2000.

W. H. Gardner, 2-story addition, 3727 Over street, Allendale, $100.

E. Larmer, 1-story, 6-room bungalow, southeast corner of Sixty-second and Colby streets; $2700.

Alex Olson, 1½-story, 6-room dwelling, south side of Bay avenue, intersection of Broadway and Lawton avenue, $3200.

C. J. Pfrang, two 1-story, 6 room cottages, west side of Shafter avenue, 160 and 500 feet north of Hudson street, $2000, $2000.

C. Fieretti, 1-story barn, east side of Jones avenue, 160 feet south of Walker street, Elmhurst; $100

Mrs. J. Baldwin Co., store front, 113 San Pablo avenue; $210.

Mrs. Mary S. E. Lee, 1-story, 2-room cottage, west side of Mountain View avenue, 50 feet south of Walnut street, Elmhurst, $175.

C. F. Bullek, porch addition, south side [illegible] street, 328 feet east of Grove [illegible] $60.

Fred [illegible]da, alterations, 1011 East Fourteenth [illegible]eet; $200.

Fitzgerald & English, 1-story, 5-room cottage, south side of Forty-second street, 350 feet west of Telegraph avenue; $2000.

A. L. Harlow, alterations, 389 Vernon street; $500.

W. J. Mihan, alterations, southwest corner of Union and Twenty-sixth streets, $65

Martin Johnson, 2-story, 7-room dwelling, east side of Hanover avenue, 200 feet north of Newton avenue, $2900.

Mrs. Annie M. Nicholson, 1-story, 2-room dwelling, east side of Bay View avenue, 150 feet south of First street, Elmhurst; $150.

H. Faisheon, repairs, 1998 Twenty-third avenue $350

J. B. Peppin, 2-story, 5-room dwelling, west side of Minna street, 300 feet north of East Fourteenth, Fitchburg; $1000.

Mrs. J. C. Hoppl, reshingling, 1418 Eighth street, $135; 1420 Eighth street, $135 1422 Eighth street, $135; 1426 Eighth street $135; 1424 Eighth street, $135, 1428 Eighth street, $135

W. Whittall, 1-story store, northeast corner of Boulevard and Charles street, Fruitvale; $250.

H. S. Wiggins, 1-story office, south side of Fifty-fifth street 72 feet west of Telegraph avenue, $100.

H. F. Collin, addition, 1743 Fifth street, Elmhurst; $300

Bowman Drug Co., alterations, northwest corner of Thirteenth and Broadway; $480

W. K. Bowman, alterations, 5105 East Twelfth street, $60.

H. C. Ellis, alterations, 484 Thirty-seventh street; $1950.

H. C. Taft, 2-story, 3-room garage, west side of Harrison street, 860 feet north of East Fourteenth street, $1500

S. W. Hall, 2-story, 7-room dwelling, west side of Perkins street, 200 feet north of Grand avenue; $5000.

J. P. Flimm, 1-story barn, west side of Magnolia street, 105 feet north of Fourteenth; $150

F. W. Tanner Jr., 1-story stable, west side of Valdez street, 214 feet south of Park street; $300.

F. J. Rigney, 1½-story 6-room dwelling, south side of Thirty-eighth street, 300 feet west of Telegraph, $2714

E. P. Flint, 1½-story, 7-room dwelling, south side of Santa Clara avenue, 140 feet east of Fairmont avenue; $3000

L. W. Tanner, 1-story, 4-room cottage west side of Valdez, 190 feet north of Peterson, $100

Henry Ahnefeld, 1-story, 5-room dwelling, south side of Arlington, 333 feet west of Adeline, $1500.

Mrs. Emma H. Warren, repairs, 1630 Thirty-sixth avenue, Fruitvale, $160

May Magill, 1-story, 2-room cottage, west side of Bay View, 250 feet south of First street, Elmhurst, $75

M. H. Levy, alterations 212-25 Broadway, $150

N. T. Ganzeles, 1-story, 4-room cottage, west side of Nineteenth avenue, 100 feet south of Seventeenth, $1225

Ralph Wycoff, 1½-story, 5-room dwelling, north side of Bay View, 573 feet east of McMillan avenue, Fruitvale; $1500

H. D. Graves, 1-story, 6-room cottage, south side of Mera street, 230 feet east of Liese avenue, Fruitvale; $1500

Mrs. F. F. Nunes, 1-story 5-room cottage, north side of Thirtieth street, 100 feet west of Adeline street, $1200

G. W. Heagerty, 1-story, 4-room cottage east side of Forty-first avenue, 232 feet south of East Fourteenth, Fruitvale; $1200.

P. Lund, porch addition, southeast corner of Eighth avenue and Twenty-third street, $800

John Adami, alterations, 1497 Liese avenue, $60.

D. A. Stevens, 1-story, 3-room cottage, west side of Snell avenue, 342 feet north of East Fourteenth street, Elmhurst, $300.

Lillian Salgard, 2-story, 16-room store and flat, northeast corner of Loma Vista avenue and East Fourteenth; $3500.

Boardman Estate, roof repairs, northeast corner of Thirteenth and Washington streets, $300.

Rebecca Fox, 1-story, 6-room dwelling, north side of Fifty-fifth street, 120 feet west of Genoa street, $2585.

Savoy Shoe House, alterations, 1102 Washington; $1500.

Realty Syndicate, 2-story, 8-room dwelling, northwest corner of Forty-third and Shafter avenue, $6300.

Robert Knox, 2-story barn, west side Center street, 38 feet south of Twelfth street; $500

W. C. Grandison, 2-story, 7-room dwelling, south side of Fifty-ninth street, 101 feet east of Telegraph avenue $2500.

Seven-room and basement house just built for C. L. Roulo on the southwest corner of Moss avenue and Vernon street at a cost of $6500.

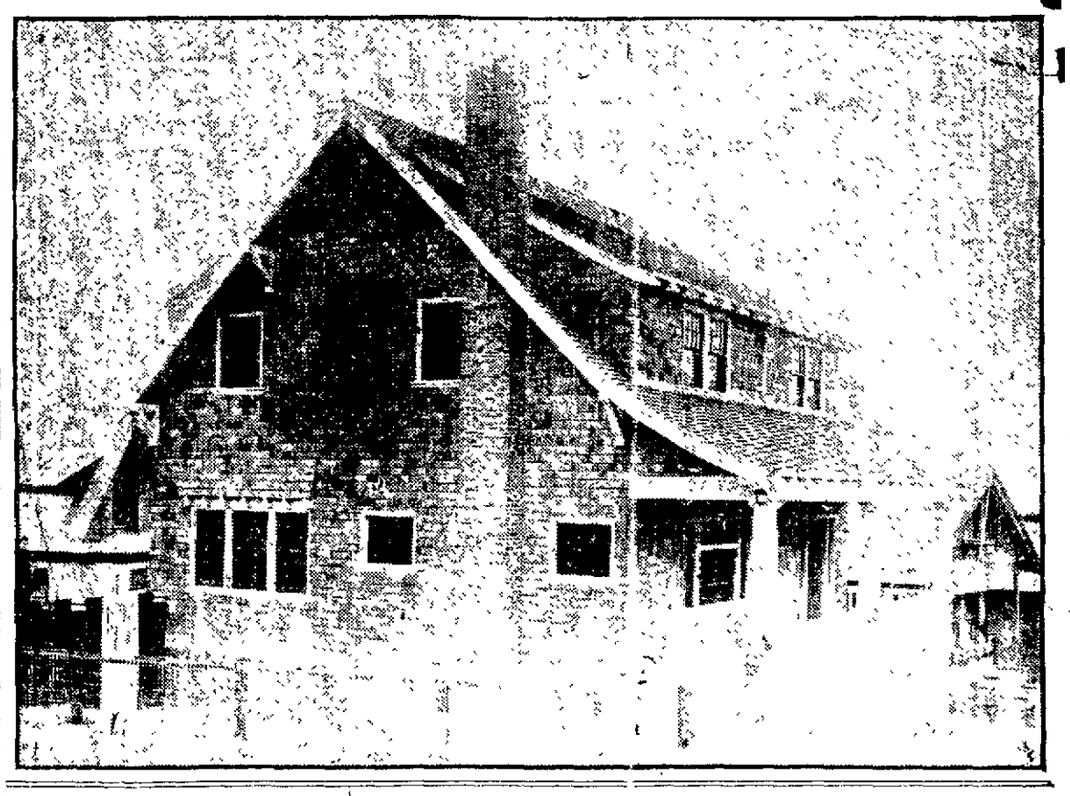

REALTY TRADING IS ABUNDANT

Long List of Recent Sales of Business Properties and Residence Lots.

"The return of a large number of families for the school opening is having a decided effect upon sales of homes and renting," said William J. Laymance of the Laymance Real Estate company. "We might say that event is practically the opening of the fall market. Many conditions are existing which should make us hopeful for a good autumn season. The district south of Seventh street near the railroad centers and wharf lines denote extreme activity. The direct shipments from Oakland to interior river and bay points from the American-Hawaiian wharves, is opening up new channels of trade for our merchants and manufacturers and as one of these said, 'a short driving haul is better than a double freight charge.' The hum of the planing mills moving of cars of three trans-continental railroads, the coming and going of sea-going vessels, make it plain to even the casual observer what the fulfillment of our possibilities in this direction means to Oakland.

"Nor is it all confined to this section. Demands for locations from Melrose to Berkeley for homes, home sites, business locations and factory holdings are increasing.

"Our sales in Rock Ridge place have been exceptionally satisfactory and the personnel of the buyers already insures this to be one of the finest residence parks in northern California."

The firm reports the following sales:

For T. F. Dickson to H. D. Munro, a pair of flats and lot, 35x100 feet, on Curtis street, between 19th and 20th streets.

For Lewis & Mitchell to R. P. Reno, a 5-room cottage with lot 37x100 feet, situate at 462 45th street.

For D. C. O'Rourke an elegant 7-room residence, with lot 60x150 feet, on the north side of 28th street between Grove street and Telegraph avenue.

For R. Reddale to C. P. Toffez, house and lot, 37x100 feet on the southeast corner of 11th and West streets, price $16,000.

For D. A. Bonney to E. W. Love a 5-room cottage on the south side of 38th street, between Genoa and Grove streets.

For C. H. S. Pratt, lot 90x150 feet, corner Fruitvale and Chicago avenues price $1750

For C. H. Boardman to J. F. Street, stores and flats on the southwest corner of Telegraph avenue and Grove street; price $16,500.

To N. Nielsen, 6-room cottage, lot 50x125 feet, west side of 9th avenue 100 feet south of East 22d street.

To Mrs. I. Harris lot 5, block 7, Rock Ridge place, for $1800

To H. H. Sherwood lots 7 and 9 block 3, Rock Ridge place, for $2000.

To John Nelson lot 8, block 3 Rock Ridge place, for $7500

To Messrs. Cederberg & Anderson, lot 10 Rock Ridge place for $1500.

To Ida B. Forward lots 12 and 14, Rock Ridge place, for $3000

To Edith Stone lots 13 and 15 Rock Ridge place for $3000.

To Frank Pirie, lot 16, Rock Ridge place, for $1500.

For N. Nielsen cottage of 4 rooms and lot 45x90 feet, west side of Ventura avenue, 100 feet north of Maria avenue

For Cederberg & Anderson, to B. Dalmazzo, 5-room cottage with lot 30x100 feet south side of 30th street, between Adeline and Magnolia streets.

For L. Vander Naillen to A. Olsson, lot 40x200 feet south side of 52d street, 126 feet east of Genoa street.

To Mrs. Prentiss Selby lots 17 and 19, Rock Ridge place, for $3800

To Mr. Stratford, lot 18, Rock Ridge place, for $1500.

To M. R. Butterfield, lot 20, Rock Ridge place, for $1500

To Blanche H. Strong, lot 21, Rock Ridge place, for $1500.

To J. F. Crane, lot 23, Rock Ridge place, for $1800.

To Nathaniel Irvine, lot 25, Rock Ridge place for $1500.

To Arthur E. Caldwell, lot 21, Rock Ridge place, for $1800.

To E. H. Bryan, lot 27, Rock Ridge place, for $1800.

For Mrs. Lulu Hall to T. C. Rust, 6-room cottage and lot 25x125 feet, south side of 50th street, 125 feet east of Telegraph avenue.

To Mrs. E. R. Cowles, lot 8, block 1, Rock Ridge place for $2100.

To Elliott Davis, lot 9, Rock Ridge place for $1800.

To [illegible] Cowles, lot 11, Rock Ridge place, for $1800.

RAPID GROWTH OF ROCK RIDGE

Street and Sewer Improvements Extended to the Tract.

"The heavy sale of property in Rock Ridge place continues," remarked F. E. Reed, subdivision manager of the Laymance Real Estate Company. "Last Sunday three lots were sold to one man, and there were a number of other sales, to This tract was only opened for sale June 12, and already we have sold over $8,000 worth of it. On every hand we meet enthusiasm equal to our own over this magnificent property. Not only have individuals recognized the importance of this new residence section, but the city government has also.

"When the City Council votes for certain improvements in a locality it does so because it recognizes the future of the district, and is willing to secure for the residents there the same conveniences that are granted persons living in other parts of the city.

"Several weeks ago northern Broadway, where it passes Rock Ridge place, was ordered paved by the city. Then an elaborate drainage system for this new district was decided upon, at the recommendation of the city engineer. The storm, drainage and sanitary sewer system will cover a large area from College avenue east across Broadway, and will take in all of Rock Ridge. The last ordinance passed which will be of benefit to this tract was one granting two arc lights, one to be erected at the entrance to Rock Ridge place on Broadway and the other a block away at College avenue and Lawton

"The significant fact in these improvements is that the City Council appreciates the great work being done for the northern part of the city by the owners of Rock Ridge. Never before has a subdivision been so splendidly improved by its owners. It is evident from the list of buyers to date that a most desirable class of people will live in this park, and so it is entitled to such municipal improvements as are allowed to other high-class residence districts."

To Ida B. Forward, lots 17 and 19, Rock Ridge place, for $3600

To Sonia Stephenson, lots 21 and 28 Rock Ridge place, for $3600

To S. J. Nelson, lot 24, Rock Ridge place, for $1600

To Conrad A. Mattson, lot 31, Rock Ridge place, for $2080.

To R. B. Baker, lot 28, block 3, Rock Ridge place, for $1275.

To Carl Anderson, lot 3, block 3, Rock Ridge place, for $1275.

To Emma Falconer, lot 32, block 3, Rock Ridge place, for $1275.

To Clarissa Overholzer lot 33, block 3, Rock Ridge place, for $1275.

To A. J. and Arthur Peterson, lot 34, block 3 Rock Ridge place, for $1325

To John Williams, lot 36, block 3, Rock Ridge place for $1375.

To John W. Coleman, lot 37, block 3, Rock Ridge place for $1425

For L. R. Crane to B. B. Huntsman, pair of flats of 5 and 6 rooms and bath each, lot 30x148 feet, on First avenue, between East 12th and boulevard.

For H. Bacon to J. C. Doherty, 8-room house with lot 63x175 feet, on north side of Chetwood street, between Perry and Santa Clara avenue, price $6500.

For H. P. Pontoppedon to L. A. Brown, 5-room cottage, with lot 37x120 feet on the north side of 30th street, between West and Market streets, price $3250

Two lots, 70x110 feet, on the north side of 65th street, east of Herzog.

Lot 40, block 3, Rock Ridge place, to Olga Bocklund, for $1425.

To Messrs. Cederberg & Anderson, lot 1 block 3, Rock Ridge place, for $1500.

To H. L. Olsen, lot 42, block 3, Rock Ridge place, for $1500.

To David M. Bean lot 44, block 3, Rock Ridge place, for $1600

To George Ray, lot 46, block 3, Rock Ridge place, for $2000.

For H. H. Shepherd to T. Anderson, lot 40x100 feet, south side of Lawton, 240 feet of College avenue

For F. G. Jones to A. C. Hollman, lot 50x125 feet, on the northwest corner of 43d and 8th streets.

To William Bluett, lots 1 and 3, block 4, Rock Ridge place for $5000

To E. Sims, lot 2, Rock Ridge place, for $2250.

To G. C. Farley lot 4, block 4, Rock Ridge place, for $2000.

To Francis Pearce, lot 5, block 4, Rock Ridge place, for $2500.

To B. F. Deal, lot 7, block 4, Rock Ridge place, for $1500.

To Kate C. Roy, lot 9, block 4, Rock Ridge place, for $1500.

WILL IMPROVE OAKLAND PARK

Splendid Park Work of Park Commission Stimulates Private Investment.

(Continued from preceding page)

missioners a vast improvement has been noticeable in their condition.

Park Improvements and Private Property

The development of these park lands has produced magical changes in the condition of neighboring property. In no section of the city has there been so much building activity as in the territory lying north and east of Lake Merritt and adjacent to the park improvements. Territory which two or three years ago was practically vacant land has since been covered with handsome residences of a costly character and the grounds around them brought to a high state of cultivation. Miles upon miles of new streets have been opened, curbed, macadamized and sidewalked with concrete. Land which, prior to the inception of these park improvements, had only an acreage value has today a high front foot value and any one lot of moderate area is worth many times more than the former acreage value. Meantime hundreds of thousands, and possibly several millions, of dollars have been spent in the construction of sewers, streets and other improvements in the opening of the territory for settlement, and thousands have been added to the city's population. Park improvement seems to some people to be a costly operation, but enough has been demonstrated in Oakland through the intelligent administration of park affairs by the Park Commission that park improvement adds immensely to the wealth as well as to the ornamentation of a city and the comfort of its people, and that the money expended in such improvements will be returned to the municipal treasury a hundred fold perpetually through the assessment roll.

Two home properties in Adams Point district recently sold by Dr. F. R. Jordan to E. A. Brooks [illegible] P. Harper of the Standard Oil Company for $16,000.

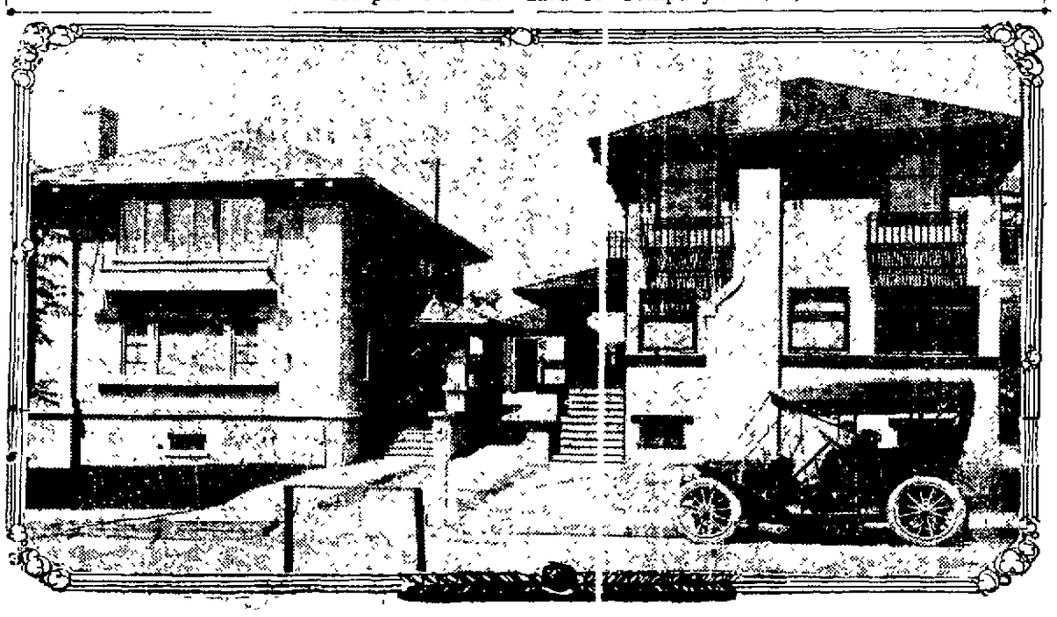

OAKLAND MONEY IN HUMBOLDT CO.

Fort Seward to Be Made Popular Tourist Resort; Capitalists Interested.

The Humboldt Standard reports that it has been decided by the Frank K. Mott company of Oakland to erect a magnificent tourist hotel on the Fort Seward properties, and it quotes Wesley M. Crown, who is now on the premises with Manager E. B. Bull as saying, in speaking about the hotel project

"I think this will be a feature which will appeal to you people of Humboldt. You would be surprised how many telegrams and inquiries we get as soon as the fact became known that the Fort Seward ranch had been bought. People all over the United States are turning their attention to Humboldt. People even in California as yet know little of your splendid county. They are eager to know more and to invest. We are going to go over the whole 22,000 acre ranch carefully and then send out surveyors to work sub-dividing the property.

"The old Fort Seward is to be preserved intact and will be placed in a beautiful park by itself.

"People over in the San Joaquin and Sacramento valleys are eager to come to Humboldt. Here a man an farm and enjoy life. There it is so hot a man has to make up his mind to practically buy himself. All of these facts are attracting attention from outsiders."

The Standard adds.

Mr. Bull will remain here off and on for perhaps a month. Mayor Mott is expected at Fort Seward before long and may be accompanied by a number of Oakland capitalists interested in the project including H. H. Hart, principal owner in both the Caribou and Record oil wells, Frank C. Havens of the Realty Syndicate of Oakland, Wickham Havens, of the Wickham Haven company, of Oakland and San Francisco; Walter Leimert, vice-president of the Wickham Havens company, B. P. Miller, president of the Iloa Park company, of Oakland; W. W. Garthwaite president of the Oakland Bank of Savings; I. Y. Eccleson, cashier of the Oakland Bank of Savings, Dennis Searles, private secretary of F. M. Smith of the Realty Syndicate, also known as the "Borax King", C. M. Smith, an Oakland capitalist Dan P. Carter, a San Francisco merchant, and Paul Spott, an Oakland contractor."

A little scrap can whip a lot of spectators into line.

It's much easier to catch than to hold up a train.

DO NOT THINK

of building your new home, flats or apartments without the

Meilink Steel WALL SAFE

$14.00, $16.00, $18.00, $20.00. Fire protection. Burglar proof.

Geo. C. Bornemann Company

467 Market St., San Francisco, Cal. Send for Catalogues

NEW REAL ESTATE FIELD OPENED

Realty Operators Are Becoming Interested in Possibilities of South Side.

(Continued from preceding page)

acted, so heavy a traffic being carried on and such extensive improvements for the use of commerce already constructed, or of the magnitude and importance of those which are about to be carried out for the same purpose. At one of the large distributing wholesale warehouses located on the Oakland Dock and Wharf Company's property half a dozen heavily loaded drays hauled up to it during my brief stay delivering merchandise for distribution here which, I was informed, before the big San Francisco conflagration, all went to that city for distribution. It was to me a surprise. The leasing by the American-Hawaiian Steamship Company of a section of the same wharves to be used as a central shipping and distributing point constitutes another and important factor in that section's development. What I saw and learned has made a deep impression on me and I intend to get busy at once."

Western Pacific Railroad Operations

On August 22 the Western Pacific Railroad will begin to run its passenger trains and operate its ferry to San Francisco with the fast passenger ferry boat Telephone. Later on two other modern ferry boats, for which contracts were let some time ago and which are now in course of construction will be added to the company's ferry service. By the time the new hotel of the Oakland (Bankers') Hotel Company is finished the Oakland Traction Company's lines will be extended down Alice street to Second, and probably a new passenger station erected on Third street, near the present freight depot to accommodate the hotel traffic. The company's freight business has been steadily growing since the opening of the line to freight carrying to interior points and two or more long freight trains pass in and out daily.

Oakland Harbor Improvements

The contracts will soon be let by the Harbor Commission for the construction of 2000 feet of the reinforced concrete seawall between Myrtle and Clay streets which will constitute the foundation for the new municipal wharves and belt railroad [illegible] built for the use of trans-pacific steamships of the largest draft employed in the trade, and Congress has made provision for the deepening of the channel to [illegible] feet at low tide and widening to 500 feet from ship channel in the bay to a point opposite Fallon street, which undertaking will be completed by the time the new city wharves are ready for business. The effect of these improvements on contiguous real estate must be evident to every man of ordinary intelligence.

The Tribune's Automobile Section

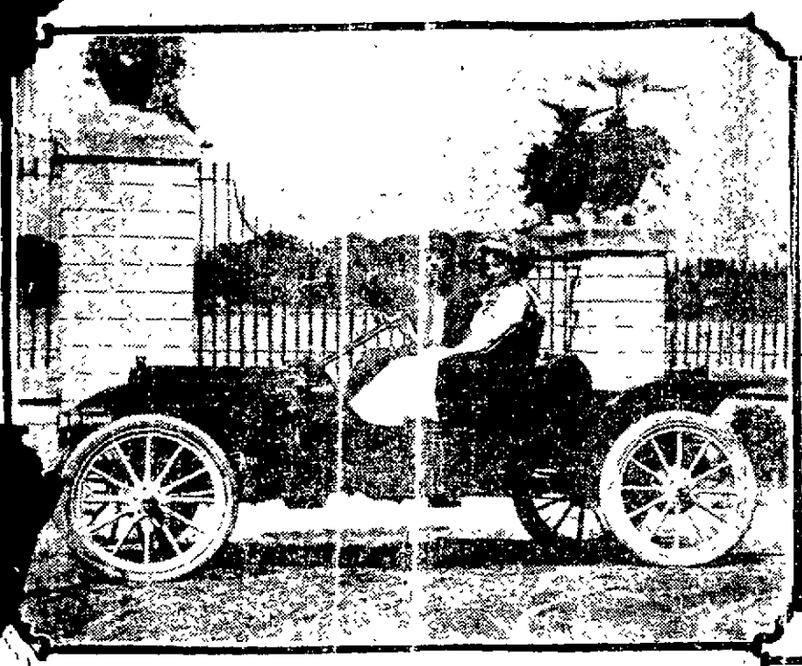

The new Flanders "20," racy roadster type, the first one of which was sold to Oren H. Chamblin of Oakland.

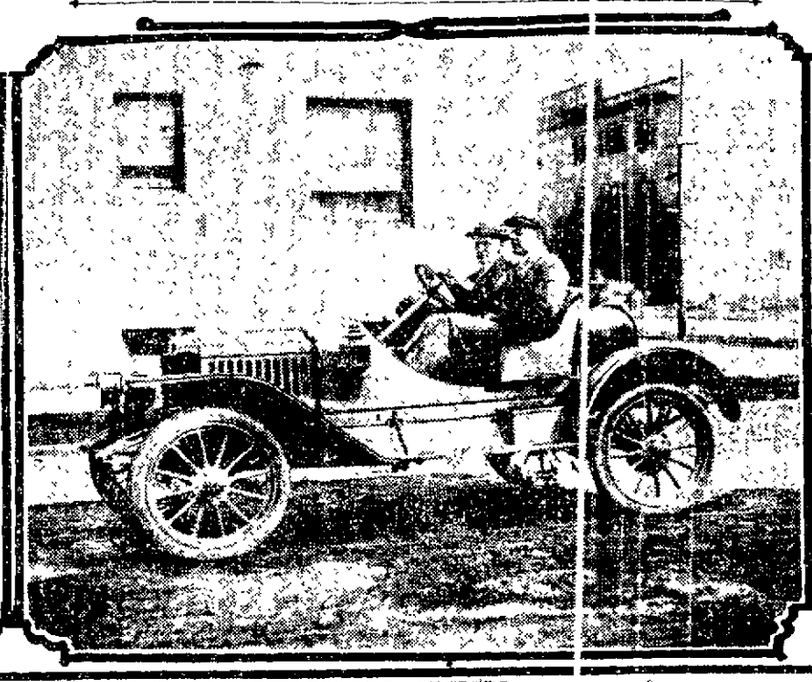

ARTHUR HULL and FRED G. BECKER in the racy Model I Maxwell Sportsman which has just come to town.

MISS ANNETTE KELLERMAN, the famous diverine, at the wheel of her Buick "40."

FRANCE, TOO, HAS WRETCHED ROADS

Actor Tells of Conditions Encountered With His Studebaker.

"From Paris to the Puy Du Dome." There were two reasons why we left Paris at 3 in the afternoon instead of 10 in the morning. One was because the Virginian at the last moment had to buy an automobile trunk and the buying of an automobile trunk, when one doesn't speak the language, is a pretty serious affair. The other, because we had arranged to have some friends in a "Gobron-Brille" accompany us in the "Studebaker 40" to the Riviera.

The "Gobron-Brille" arrived at the meeting place in the Latin Quarter two hours late, and finding that Virginian had gone across the town to buy a trunk, the chauffeur thought that he would search the neighborhood for a dog whistle to clear traffic out of the way. The Virginian, on returning and learning of the mission of the chauffeur remembered that he wanted something of the kind, and after chiding us for not reminding him of it before, started out to get one for himself.

Then the "Gobron-Brule" came back and its occupants found that the Virginian had again sallied forth they thought they would seize the opportunity to send a number of telegrams to friends bidding them farewell so they whirred down the street to the telegraph office. The Virginian returning with another whistle thought of something he might do to fill in the time but we anchored him on a chair at the Hotel Lavenne.

When the "Gobron-Brille" got back, it was time for luncheon, all of which accounts for the fact that we left the Porte d'Italie behind south at 3 in the afternoon instead of 10 in the morning.

Italian roads lead to Rome, all sorts of roads in and out of Paris and all but one, the Route Nationale 7 to the southwest through the Bois Sucsnes and Versailles are awful until one is some fifteen miles beyond the city gates. "We bumped over pave," the Belgian block pavement which is the cause of so much bad language from even good tempered motorists, until we reached Melun, when we crossed the Seine and drove through the woods to Barbizon the little village which Millet and his school made famous. From there we followed a winding road through the beautiful forest of Fountainbleau, and when we reached the town, stopped for a view of the magnificent palace which was the favorite home of Napoleon.

Another run through the forest followed, sometimes under an avenue of trees that met in an arch overhead at others along the river bank where the heavy rains had flooded the valleys and much of the surrounding country was under water. In one place, between Nemours and Montargis, the stream was so high it almost touched the arches of a picturesque old bridge and many hayfields and gardens were submerged.

We reached Montargis ahead of time and waited for the other car, which had evidently taken a wrong turn in the forest. It was a bit out of our way to go to Gien for dinner, but an hour of daylight was left, so we wired an order ahead and found a cosy dining room with a table decorated with wild flowers ready for us on our arrival at the Hotel de la Poste.

Dinner over, we lit the big gas lamps and returning to the main highway, sped through the night to Cosne. Here the Hotel Grand Cerf had only three rooms left, which could take only half our party. We returned to a little cafe and asked the waiter about accommodations somewhere else. He recommended Hotel Etoile. "Is it a good hotel?" we asked a man standing by. "Oh, well," he said, he proved to be the proprietor. But all his rooms were taken, so we were forced to put up at the Hotel Modern, which in no way deserved its name.

In the morning the landlady charged twice the regular tariff, justifying herself by saying that we would have had to pay that much had we been able to find rooms at the Grand Cerf.

Moulins, where we lunched that day should be remembered for the Hotel de Paris, which served us an excellent dinner and where coffee in the old garden in the rear is a thing to be remembered.

The other car had been delayed through a small break and could not start with us. We waited for them till three, then left a note telling them our destination for the night and started for Clermont-Ferrand, which is the most important town in the wonderfully picturesque district of the Puy de Dome.

On the way the country was again partly under water through the suddenness of the Spring. At dusk, we came on a hill on the outskirts of Clermont-Ferrand, and a little later pulled up in front of the Hotel l'Univers, which is situated between two cafes, each with an orchestra which vied with each other in welcoming us with Sousa marches.

The next weekly story will be "From the Auvergne Mountains to the Rhone."

WALTER HALE.

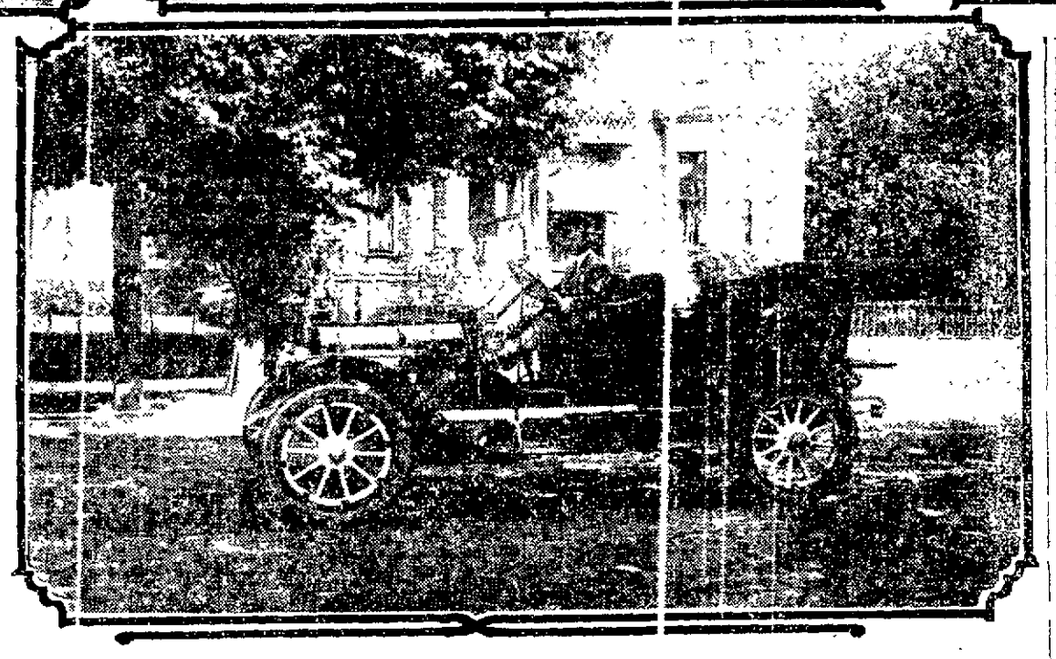

HARRY WEIHE, president of the Consolidated Motor Car Company, in the Pope-Hartford Touring Car. An Oakland branch has just been established by this concern.

SHIPPING MOTORCYCLES.

The Miami Cycle and Manufacturing Company of Middletown, Ohio, makers of the Racycle, have shipped five carloads of motorcycles, representing 420 machines, to its Los Angeles agent, Frank M. Jones. Mr. Jones has also a branch in Oakland, where he intends to take care of the motorcycle game in the northern part of the state, in both a wholesale and retail way. Al. Meyer is the Oakland branch manager and will be pleased to have any of his many friends call. Agencies will be handled direct from the Oakland store. Mr. Meyer anticipates putting a Racycle motorcycle in every town in the northern part of the state. The Oakland branch is located at 204 Telegraph avenue, near Eighteenth street.

DIAMONDS MAKING RECORDS.

According to advices received by the local branch of the Diamond Rubber Company, three of the eight perfect score cars in the Atlanta to New York good roads tour made the run on Diamond tires.

Asa G. Candler Jr., Atlanta capitalist not only secured a perfect score with his Lozier, on Diamond tires, but broke the record for the run. A Locomobile, owned by J. W. Grant, of Atlanta, covered the entire 1200 miles on Diamonds, without changing a tire and with no trouble. These tires were in service 700 miles before starting on the tour, and for 500 miles of the trip the rear tires were in double chains.

G. M. Wagner, driver of the Columbia pacemaker, at one point during the journey, wired his appreciation of the Diamond tires on his car as follows: "Original tires still on car. Hardest going in all my experience. Most wonderful tire performance." Scores of such telegrams were sent by parties in all of the cars using Diamond equipment.

W. J. Stoddard's National came through the run with the original set in three of the Diamonds. Three nails, picked up by the left rear, caused the only trouble.

The Matheson press car made the trip after having won a perfect score in the New York-Atlantic City run, and afterwards finished the "Montauk Light or Bust Run," all on the same set of Diamond tires, without a particle of trouble.

PELLETIER WILL USE LOZIER.

E. LeRoy Pelletier, who as an advertising and publicity man has become one of the best known figures in the automobile world, recently sailed for Europe with his wife and some friends. With him Mr. Pelletier took a six-cylinder Lozier touring car, which will be used extensively in touring the Old World.

This purchase was made, although Pelletier's business connections were with another firm. Because of his wide experience in automobile affairs and thorough acquaintance with the auto trade generally, Calvin Eib, vice-president of the Pioneer Automobile Company, declares Mr. Pelletier's choice the highest possible recommendation for the Lozier.

"NOBBIES" IN DESERT AUTOING.

According to advices received by Fremming & Tebbets, the Morgan & Wright Nobby Tread tire has become an important factor this summer in desert autoing. The deep sand that characterizes the roads about Reno and throughout the Nevada desert makes the traction problem a very serious one for motor cars. Because of this many users in the past have worn chains for the entire year. The Nobby Treads however are proving themselves particularly efficient in this work and are fast coming into almost universal use for hard desert requirements. In consequence of this particular service and because of their general reputation for wearing qualities the Morgan & Wright Nobby Treads are as much in demand now as they were during the winter months when their anti-skid properties were a source of great popularity.

NOTED DIVERINE AN EXPERT

Friends Now Wonder if Her Life Will End in Swimming Tank or Smashup.

Miss Annette Kellerman, who has been featured during the past two weeks as the leading attraction at the San Francisco Orpheum, besides being the champion woman swimmer of the world, is also an expert autoist. When she came west to fill her engagement in this section of the country, Miss Kellerman brought her Buick "40" with her and will use it in covering the vaudeville circuit in this western territory.

Miss Kellerman goes in for autoing with a zest that she declares keeps her friends wondering whether her life will end from a reckless dive into the tank or smash up on some boulevard. When last in Cleveland she took her Buick around the speedway at a 72 mile an hour clip. She has often done the Philadelphia to Atlantic City run at a 64 mile an hour average. Chevrolet recently drove this same car 75 miles in one hour.

In the east Miss Kellerman uses the Buick almost exclusively in going from city to city to fill her theatrical engagements. She has taken it all over the continent with her and declares driving it her most delightful recreation. As soon as her Oakland engagement is closed she will drive the car to Los Angeles and expresses the hope that she may have the opportunity of setting some records while there over the more noted road racing courses.

White STEAM and GASOLINE Cars

FOR 1911

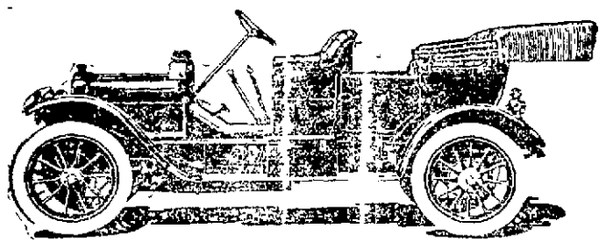

Having disposed of our 1910 product, we now announce our steam and gasoline models for 1911.

The 1911 White Gasoline Car, like the 1910 model, is a car of moderate size and moderate power—the type which is most economical to maintain and which fully answers the requirements of the great majority of motorists.

The design of the White includes a number of desirable features which are not yet embodied in any other American car.

The QUALITY of the White, part by part, is not equaled in any other car of moderate price and is not excelled even in the highest priced cars.

The new White Steamer represents eleven years of development of a type of car which possesses many desirable qualities not found in any other automobile. We wish to direct special attention to the "Presidential pattern," 40 horsepower, seven-passenger steamer—the easiest riding and most comfortable car in the world.

THE WHITE COMPANY

Market Street at Van Ness Ave., San Francisco

Economical Durable Inter-State Beautiful Comfortable

"A Car of which it is difficult to speak in any terms but superlatives of praise."

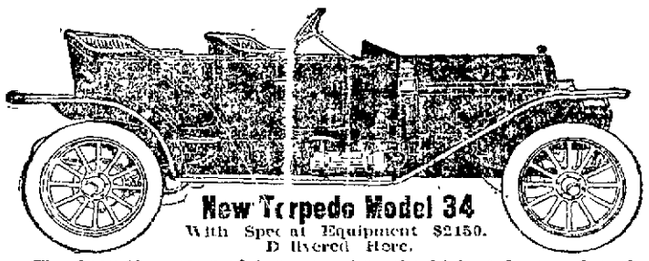

New Torpedo Model 34

With Special Equipment $2150.

Delivered Here.

This beautiful new model, representing the highest degree of workmanship in automobile designing will be on exhibition here on Monday, August 1st.

INTER-STATE AUTO SALES CO.

Nineteenth and Bdwy. OAKLAND, CAL. Phones: Oak. 1042, Sky. 2477. 2115 Haste Street BERKELEY, CAL.

MONOGRAM OILS AND GREASES

ALL Sold and Distributed Through Supply Houses, Automobile Dealers and Garages on the Pacific Coast.

New York Lubricating Oil Co.

GEORGE P. MOORE, Pacific Coast Representative.

435-437 Turk St., San Francisco, Cal.

SCHOOL CHILDREN

ARE HEREBY NOTIFIED TO GET THEIR

BLOTTERS FREE

AT DUCK'S CYCLERY, FIFTEENTH NEAR BROADWAY. IT TELLS HOW TO GET A

BICYCLE FOR $1.00

DOWN AND $1.00 A WEEK. AND REPAIRS AT LESS THAN HALF PRICE.

DEALERS IN AUTOMOBILES AND ACCESSORIES

Ford
TOURING CARS ..... $1040.00—Delivered here
TOURABOUTS ..... $1040.00—Delivered here
ROADSTERS (Three passenger) ..... $ 990.00—Delivered here
COUPE ..... $1140.00—Delivered here
TOWN CAR ..... $1290.00—Delivered here
C. R. ALLEN, 19th and Broadway Oakland—2115 Haste st., Berkeley.

Haynes "THE FATHER OF THEM ALL" ORR & DAVIES MOTOR CAR CO., 19th and Broadway, Oakland, Cal.

International Successfully and economically solves the delivery problem. Freight capacity 800 pounds. OAKLAND CARRIAGE AND IMPLEMENT CO., 866 12th st., Oakland, Cal.

Inter-State '40' Price alone marks the difference between the INTER-STATE and the highest priced cars. Specifications and Demonstration upon request. INTER-STATE AUTO SALES CO., 19th and Broadway, Oakland, Cal. Phone Oakland 1042

Knox "The Fastest Stock Car in the World"—Barney Oldfield. This Car is Sold Absolutely Fully Equipped. KNOX AUTO AGENCY, Twelfth and Harrison Sts., Oakland, Cal.

MAXWELL and COLUMBIA "The Car That Holds the World's Non-Stop Record." McIVER & BECKER, Alameda County Distributors, Twelfth and Jackson Sts., Oakland, Cal.

Mitchell "Silent as the Foot of Time." The Car You Ought to Have— At the Price You Ought to Pay. Osen & Hunter Auto Co., 12th and Jackson, Oakland.

Stevens-Duryea Limousines, Landaulets, Roadsters, Short-coupled Cars, five and seven-passenger Touring Cars in 4 and 6 cylinders. PACIFIC MOTOR CO., 173-175 12th st., Oakland, Cal.

Studebaker We carry the most complete stock of auto accessories in Alameda county and can serve your every wish. Diamond and Kelly Springfield Tires. Twelfth and Jackson Streets, Oakland, Cal.

'Warren-Detroit 30' A big, powerful, hardy car—30 H. P.—110 in. wheel base—34x3½ in. wheels; $1500. Fully equipped. Delivered here. Warren Auto Sales Co., 19th and Broadway, Oakland.

Automobile Tires

Firestone TIRES—Quick Detachable and Demountable Rims. We Repair All Makes of Tires. HOLMES & OLSON, Twelfth Street. OAKLAND, CAL.

Morgan&Wright "Nobby Tread Tires Will Not Skid." FREMMING & TIBBITS, 12th and Harrison Sts., Oakland

Oakland Tribune

Member American Newspaper Publishers' Association.

W. E. DARGIE, President.

JOHN F. CONNERS, Managing Editor.

J. CLEM ARNOLD, Business Manager.

Every evening and morning. Morning TRIBUNE (six days a week), 50c per month.
Evening TRIBUNE and Sunday TRIBUNE, 65c a month by carrier. One year, $7.50. Single copy, 5c.

Entered at Oakland Postoffice as second class matter.
Sample copies free on application.
Publication Office, TRIBUNE building, corner of Eighth and Franklin streets. Telephone Oakland 528.
Home Phones — Advertising Department, A-2151; Subscription Department, A-2152; Editorial Department, A-2153; City Editor, A-2155.
Branch Office, 1466 Broadway; Phone Oakland 797.
San Francisco Office, 714 Market street, opp. Call; Phone Kearny 5610.
Berkeley Office, 2132 Center street; Telephone Berkeley 180.
Alameda Office, Schneider's Stationery Store, corner Park street and Santa Clara avenue; Telephone Alameda 559.
Fruitvale Office, Dawson's Drug Store, Fruitvale avenue and East Fourteenth street; Telephone Merritt 77.
Melrose Branch Office, Eagle Drug Store, corner Forty-seventh avenue and East Fourteenth street; Phone Merritt 64.
Fitchburg Branch, Galbu's Drug Store, East Fourteenth and George streets; Phone Merritt 589.
Elmhurst Branch, Phillips & Phillips, druggists, East Fourteenth street and Bay View avenue; phone Merritt 787.
Richmond Branch, Endey & Freeman's, 708 MacDonald avenue.
San Jose Agency, 26 North Second street; Telephone Blue 1321.
Manager Foreign Advertising, Williams & Lawrence, New York—Brunswick building, Fifth avenue and Twenty-sixth street; Chicago—1324 Marquette building, Will T. Cresmer, representative.
A file of THE TRIBUNE can be secured at the office of Messrs. E. and J. Hardy & Co., 30-31-32 Fleet street, London. News, subscriptions and advertisements received here.

TO SUBSCRIBERS

Subscribers failing to receive their paper within a reasonable hour after publication will please report the same to THE TRIBUNE Office by telephone, and a special messenger will be dispatched with a copy of THE TRIBUNE at once.
Manuscripts or photographs submitted to the editorial department for consideration must have stamps enclosed to ensure the return of same if not accepted.

MORNING TRIBUNE.

Entered as second class matter February 21, 1908, at the Postoffice at Oakland, Cal., under act of Congress March 3, 1879.

You Can

TELEPHONE a "Want" to The Tribune Call Classified Department Oakland 528 Home A2151

All advertisements intended for continuous insertion under heading "TOO LATE FOR CLASSIFICATION," 15c a line daily.

All advertisements ordered by telephone for a definite number of insertions will be charged for the time specified, subject to a rebate on discontinuance order before expiration date.

All advertisers should retain counter checks given, as no mistake will be rectified without presentation of these receipts.

No orders recognized for advertisements for insertion "Till Forbid."

THE TRIBUNE does not guarantee the insertion of all advertisements in early mail editions.

No charge made for box rental to patrons answering advertisements requesting answers to certain box numbers.

Special Notice

Patrons of THE TRIBUNE are particularly cautioned against paying money in advance for any advertising to be placed in THE TRIBUNE unless collectors can produce written authorization from the Business Manager.

TRIBUNE PUBLISHING CO.

Answers to Advertisements

Persons holding checks for the following uncalled-for answers to advertisements for the week ending July 4, can get the same by calling at this office within 7 days. Ask for advertised letters.

MAIN OFFICE.

1053	1239	1318	1324
1327	1343	1353	1370
1380	1380	1437	1444
1446	1447	1463	1540
1607	1616	1617	1633
1652	1653	1669	1689
1700	3558	3629	5650
5907	6434	7844	11570
12621			

BROADWAY BRANCH OFFICE.

B-370	B-483	B-485	B-486
B-490	B-494	B-522	

DAY AND CONTRACT WORK

A—CORBETT & BAYLES, general contractors, jobbing, store fittings. 1115 Franklin; phones Merritt 2798; Oakland 2789.

ANY kind roofs repaired or painted. A. Hillman, 506 E 12th, drop postal card.

Bay City Cabinet Co., Manufacturers of BANK, STORE AND OFFICE FIXTURES, HIGH-GRADE CABINET WORK, BAR FIXTURES. 1068 5th st., cor. Chestnut; Oakland 2479.

DOES your roof leak? If so, repair or reshingle it now, estimates given; all work guaranteed. Clyde Simmons, contract shingler, 3833 Clark st, Oakland, Piedmont 3372.

F. SHERRY, contractor and builder; estimates given; repairs attended to. 808 5th st.

OAKLAND Marble Works, 717 7th st.; phones Oak. 3323, A 3298—Marble store fronts, steps, counters, base boards, etc.

PAINTING tinting, paperhanging; get your gutters cleaned before rain. Ring up Merritt 2978.

PAINTING, paper-hanging, tinting. N. W. Evans, 414 8th st.; phones Oakland 3867, A 3367.

CLAIRVOYANTS

LAURA BERTRAND, psychic, palmist; test readings, 1 wk., 50c. 216 San Pablo.

MME. DE SOLANIKA, clairvoyant, card reader, spiritual healer; just arrived; readings 25c and 50c; ladies only. 517 Clay.

POTTER'S clairvoyant and card readings, 50c and $1, circle Wed., 8 p. m. 414 Telegraph ave; phone Oakland 7548.

PALMISTRY

Spanish Palmist

Senor Diaz Ascher, Astrologica, Palmistry; examination of hands and reading, $1; horoscopes written. Hours, 10 a. m. to 8 p. m.; Sundays, 1 p. m. to 6 p. m. Parlors, 465 10th st., Oakland.

SPIRITUALISM

ELMA M. GILL, trance medium and healer. Circles Sun., Wed., 8 p. m. 614 Telegraph; phone Oakland 7548.

REV. KATIE HEUSSMANN—Harvesting circles Fridays 2 to 8, hours daily. 511 22d st.

WANTED—OLD GOLD

HIGHEST prices paid for diamonds and old gold. Schoenfeld & Co., 28 San Pablo.

PERSONALS

A merchant would not think a woman very wise if she purchased a yard less silk for a gown than she needed—even if it were very fine silk. Nor is the merchant wise to purchase a column less advertising space than he needs, even if it is very fine advertising space—and costly.

ANY poor girl in need of a friend, a home or advice, is invited to call or write the matron of The Salvation Army Home, Beulah Heights, Cal. phone Merritt 2827.

GAS Consumers' Ass'n. reduces your bill 15 to 20 per cent. 358 12th st.

I, THE undersigned, having sold my interest in the butcher shop located at 5851 San Pablo ave., all outstanding bills and obligations must be presented on or before August 1, 1910.
(Signed) C. BAND.

LADIES—WHEN DELAYED OR IRREGULAR use Triumph Pills; always dependable; "relief" and particulars free. Write National Medical Institute, Milwaukee, Wis.

LADIES—Our special-made creams for face, also to develop the bust, produce satisfactory results. Call or write, suite 8 and 9, 525 13th st.

L. S. CLARK, attorney-at-law, 851 Jackson st. Consultation free. Open evenings.

LADY 40, worth $20,000, would marry. S Box 35, League, Toledo, Ohio.

MISS F. M. MAYNARD—Electrolysis, scalp treatment, etc. 466½ 12th st., over Chinn-Beretta's; phone Oak. 3899.

MRS BECK, gifted clairvoyant and reader. 585 31st, near Grove. Ladies 25c.

MME. STANLEY reads your life by the science of palmistry. 1110 Broadway.

NOTICE—From this date I shall not be responsible for any bills contracted by my wife, Mrs. W. A. Rosdine, she having left my bed and board. Dated July 27 1910. W. A. ROSDINE.

UNCALLED for suits trousers and overcoats at less than cost at Chas. Lyons, The London Tailor, 958 Broadway, bet. 9th and 10th sts., Oakland.

GRADUATE MASSEUR.

ALBERT TRUEB — European - trained masseur. Refers to Dr. Crowley, Dr. Puteau and Dr Hamlin. Phone Piedmont 2399. Gives treatment at your home.

NOTARY PUBLIC

AA—V. D. STUART, notary public; money to loan. Tribune office, 8th and Franklin. Phone Oakland 528.

STENOGRAPHERS

ANNE E. MARTIN, PUBLIC STENOGRAPHER — NOTARY PUBLIC. Room 47 969 Broadway.

UNPAID WAGES COLLECTED

BLIVEN, 969 Broadway, Oakland—Wages, notes, accounts, attachments, suites, liens.

HELP WANTED—MALE

BOY over 14 to act as guide and messenger for blind business man; must ride wheel. Call 668 24th st.

BOY about 12 to 16 years old for lumber office; must give references. Address Box 1875, Tribune.

BOY wanted at 900 San Pablo ave. Apply Monday a. m.

BOY wanted to work after school hours. Call 1353 Grove st.

FIRST-CLASS bushelman wanted at once. National Tailors, 911 Broadway.

HOPS—Men, women and children wanted for hand and machine hop picking, beginning about August 6, at Wheatland, Perkins, Cosumne and Tehama; begins about August 20th at Ukiah. E. C. Horst Co., 150 Pine st., San Francisco.

LIVE man in each community to own and operate a business in his home; profits are $200 each week; money comes in every day and all yours; brand new business; no canvassing; no capital; particulars free. Frank C. Voorhies, Desk L, Omaha, Nebr.

MEN wanted, aged 18 to 35, for firemen, $100, and brakemen, $80, on nearby railroads; experience unnecessary; no strike; promotion to engineers, conductors; railroad employing headquarters, over 500 men sent to positions monthly; state age; send stamp. Railway Association, care Tribune.

MEN and women wanted to feed Manhattan Stock Poultry Food, Red Ball brand.

POSTOFFICE clerks and carriers wanted; examinations will be held in Oakland and many other cities in November; Uncle Sam is best employer; pay is high and sure; hours short; places permanent; promotions regular; vacations with pay; thousands of vacancies every month all kinds of pleasant work everywhere; no lay-offs; no pull needed; common education sufficient. Ask for free booklet GS-247, giving full particulars and explaining my offer of position or money back. Earl Hopkins, Washington, D. C.

STRONG, healthy, boy wanted to learn china business; chance to advance. Apply to Mr. Hall, at Kahn Bros'. Dept Store, Oakland.

WANTED—Boys with bicycles, for messenger service. Apply A. D. T., 1062 Broadway.

WANTED—Men and boys; no expense for instruction; learn automobiles, electricity, plumbing, bricklaying trade in months instead of years; study half and work half time, catalogue free. United Trade School Contracting Co., 1622 Market, San Francisco.

WANTED at once, two first-class real estate salesmen, one for East Oakland and one at large; first-class opening for good live men, we have the buyers and the property. Call between 9 and 10 Monday morning, 1503 Grove, cor. 20th.

WANTED—A young man stenographer and clerk by a large local firm. Address in own handwriting, with specimen of work, stating age, references and experience, box 1957, Tribune.

WANTED—Experienced furniture and transfer driver, steady position; references required. Box 1958, Tribune.

WANTED—First-class presser. Call Domestic Dye Works, 321 6th st.

WANTED—A boy to help in kitchen. 613 14th st.

100 MONTHLY and expenses to travel and distribute samples for big manufacturer, steady work. S. Scheffer, Treasurer, G17, Chicago.

HELP WANTED—FEMALE

A—White's Berkeley Employment Office, 2147 Center street; colored girl for dining-room, $30; cooks, $35; waitress, $25; chambermaid, $20; 3 house girls, $30; assistant, $20, and others, call Monday. Phones Berkeley 2906, F-1218.

A GOOD experienced girl to care for children and help in housework; no heavy washing, ironing or cooking. 961 Market st.

A COMPETENT girl for general housework; 3 in family; references. Apply Saturday or Monday, 469 14th st.

AN elderly lady; good home, 2 in family; no children, small wages; references; call mornings. 1618 8th ave.

A COMPETENT woman can have room and board in exchange for light services. 1124 Myrtle st.

COOK, second girl, $40 and $30, 2 waitresses, $9 a week and $25 month, country and city; 2 first-class nurses, $30 and $25, must have references, waitress, private family, $30, Catholic housekeeper for clergyman, $25 woman for country, $30, will take child; girls for general housework from $30 to $40. Woman's E. E., 1256 Broadway; phones Oakland 3359, A 4959.

CANNERY help wanted; women and girls; special inducements to experienced cutters and canners; good pay, cheerful and sanitary work-rooms and pleasant employment. Apply Sunlit Fruit Co., 4th and Dwight way, West Berkeley.

COOK and general housekeeping; 3 in family; must be highly recommended. Apply bet. 1 and 3, room 83, 1169 Broadway.

Sure Shots

Ever know one to fail?

They always bring results if aimed right.

Any well written classified ad where good value and things of interest are shown will make good in Oakland's Greatest Daily.

The Tribune

HELP WANTED—FEMALE (Continued)

COMPETENT help wanted. Mrs. Nelson's Employment Agency, 1256 Broadway; phones Oakland 1945, A 5664.

EXPERIENCED saleslady on candies; capable of taking charge of small place. Box 1977, Tribune.

FIFTY young ladies for stage work; elocution, singing, dancing, dramatic and moving picture acting taught free. Box B575.

FIRST-CLASS lady solicitor, no other need apply. Call today between 11 and 2 and 6 and 8 at 1219 Harrison st.

FOR reliable colored help phone Oak. 4926, A 5588; O. Hudson Emp. Ag., 855 Bdwy.

GIRL to assist with light housework and care of children; one who can sleep home preferred. Apt. 6, The Severn, 1616 Telegraph ave.; phone Pied. 1107.

GIRL for private family, two people, $30; second girl, $25; 2 waitresses, $9; chamber maid, $50. Parkhurst & Ramage, 40 9th st.

GIRL wanted to learn hairdressing trade; ref. required. 1219 Broadway, room 3.

GIRL for housework and cooking; small family. Apply at 2041 San Jose ave., Alameda.

GIRL for light housework; Protestant, call mornings; $15 1036 E. 21st st.

GIRL to assist with housework; good home; $15 month. 1919 Filbert.

GIRL wanted for all around work in store. 1776 Telegraph ave., Oakland.

GIRL to assist care 2 children, 8 a. m. to 6 p. m. 1615 9th ave.

GOOD girl for general housework. 115 Adams st.; phone Oakland 6139.

GIRL for housework and cooking; small family. Phone Piedmont 4595.

HOP PICKERS. HOP PICKERS.
Men, women, children
One month's work at Pleasanton;
No picking machines on the place;
Begin end of August.
Good camp ground, pure water, entertainment.
Register now and have camping space reserved.
Write to PLEASANTON-HOP COMPANY, PLEASANTON, CAL.

HOPS—Read ad. under male help wanted. E. C. Horst Co., 150 Pine st., S. F.

LEARN hairdressing at Cal. College of Hairdressing and Beauty Culture; day and night school; individual instruction. 867½ Market, bet. 5th and 6th sts., S. F.

NEAT woman for housework and ironing; small family; good home. Call mornings, 38 Bonita ave., Piedmont.

NEAT, reliable, experienced girl for general housework; family 3, wages $25-$30; references. 1445 Harrison.

NEAT young girl to assist with housework and children; good wages. Piedmont 639.

NURSE for one child. Phone Berkeley 2025.

STENOGRAPHERS at spare time for pay writing in exchange for dramatic course. Box B512.

TWO experienced house-to-house lady solicitors for Oakland to take orders and make prospects. Apply A. E. Auslen Co., 2008 Encinal ave., near Chestnut-st. station, Alameda.

WANTED—Refined middle-aged woman to act as housekeeper and lady's companion; family of two; one who will consider this place her home and who has no relatives or friends here preferred; want no coarse or uneducated woman; permanent home for right person; must be cheerful; state age and lowest wages expected to Box 1911, Tribune.

WANTED—Middle-aged woman, Scandinavian or German, for housework; 5 rooms, plain cooking for widower, two school children and care of the latter, $15.00; good home. Apply Monday after 5. 125 Seventh street.

WANTED—Collector and salesman for San Leandro and Hayward; salary and commission; Monday 9-10. Mr. Holmes, cor. E. 14th and Orchard ave., Elmhurst.

WANTED—Strictly first-class cloak and suit saleslady for Oakland store; no others need apply; steady position to right party; state experience and reference. Address Box 1907, Tribune.

WANTED—Neat young girl; small family; assist housework; wages according age; reference required; good home. Phone Merritt 1815.

WANTED—Reliable woman to do light work and take care of invalid for good home and small wages. Call at 540 28th st.

WANTED—First-class cloak and suit saleslady, having 5 or 6 years' experience. Eastern Outfitting Co., 511 14th street.

WANTED—Lady experienced in dying, repairing and curling ostrich feathers; permanent position to one competent. Bentley Ostrich Farm, Oakland.

WANTED—An upstairs girl; must have first-class references. Phone Piedmont 1563.

WANTED—Girl for cooking and general housework; two in family; wages $30. Box 1852, Tribune.

WANTED—A girl for general housework; German or Swedish preferred; references. 485 Orchard st., near Telegraph.

WANTED—A young girl to help with housework; sleep at home. Call mornings. 328 29th.; phone Oakland 2760.

WANTED—Competent Japanese woman for small family, cooking, washing. $8 week. 2747 Hillegass ave., Berkeley.

WANTED—A woman telegraph operator; $60 per month salary to right party. Apply O. Cole Jr., 1275 Franklin st.

WANTED—A girl for general housework and cooking; small family. Apply 1437 E 16th st., near Fruitvale ave.

WANTED—Girl for general housework; family of three; references. Phone Berkeley 6156.

WANTED—Text book of Boyd Syllabic Shorthand; state price. Box 1845, Tribune.

WANTED—An experienced saleslady; good salary; reference. Box 1252, Tribune.

WOMAN to do housework; wages $15. 720 Pacific ave., Alameda.

HELP WANTED—FEMALE (Continued)

Women Wanted

Women and girls wanted to work on fruit; lots of work and good pay; come at once while fruit lasts.

Griffen-Skelley Co.

40th and Hallak; take San Pablo car, transfer down Park ave. or 14th and Hollis car direct.

YOUNG girl to assist with housework and care baby; call mornings. 541 28th.

$18.50 PER week addressing envelopes at home spare time; experience unnecessary; material sent prepaid; sent 10c for outfit, postage, instructions, etc., to start at once. Enterprise Publishing Co., Covington, Ky.

AGENTS WANTED

AGENTS wanted for a high-class beautifully printed and illustrated dollar-a-year woman's magazine. Commission, fifty cents on each dollar subscription. Write for agent's free outfit. American Home Monthly, 27 Spruce st., New York.

AGENTS earn $25 to $60 weekly selling latest styles Exquisitely Braided Embroidery, Waists and Princess Dresses, various novelties; catalogue free. National Importing Co. Desk D, 699 Broadway, New York.

AGENTS wanted to sell photo coupons; salary and commission. Apply Dorsaz Studio, Albany Block, Oakland.

FREE SAMPLES—Agents, both sexes, can easily add $15-$45 weekly to income; write today for proof and sample. F. R. Seed, 93 Reade, New York.

WANTED AGENTS—Legitimate substitute for slot machines; patented; sells on sight for $1. Particulars, Glaha Company, Anderson, Ind.

WANTED—Four high-grade salesmen for city to become branch managers upon proving ability. Engle, 1054 Broadway.

SALESMEN—SOLICITORS

SALESMEN making small towns can earn a nice income carrying our pocket side line, write for order book today. Twentieth Century Mfg. Co., 1308 Wells st., Chicago.

SALESMEN, sell groceries, "the best ever," "Lady Washington hulled beans with chicken. Galehouse Packing Co., Seattle, Wash.

SITUATIONS WANTED—MALE

AN experienced accountant having position desires to keep a set of books a few evenings each week. Box 1493, Tribune.

A JAPANESE wants half day work in family or store. Address T. Watari, 1509 7th st., Oakland.

A NON-UNION painter, paperhanger, has tools, wants work. Phones Oakland 8173, A 1737.

A GOOD driver with auto wishes any kind of engagement. Phone Berkeley 4631.

COMPETENT chauffeur and mechanic for private family, city or country; knowledge of roads; references. Box B 574, Tribune.

COMPETENT middle-aged man wishes position as man about place; good horseman and gardener; car milk. Box 1953, Tribune.

COOK, 20 years' experienced Japanese, first-class, wishes position in family where second help is kept. 305 8th st.

CARPENTER and finisher wants work, day or contract. 1568 25th ave., Fruitvale.

CARPENTER; $3 a day or contract. Box 1900, Tribune.

EXPERT auditor and accountant will devote couple hours day for two or three days week to small set books, terms reasonable; best references. Box 1910, Tribune.

ENGINEER'S situation wanted; hotel, office building, powder station and ice plants; does his own repairs, references. Engineer, 459 B 24th st., Oakl'd.

EXPERIENCED Japanese couple wants position, man as cook, wife waitress. Phone Oakland 8755.

EXPERIENCED Japanese laundry man wants job in family by the day. Phone Oakland 6656.

ELDERLY man wants place of trust or caretaker. W. C. Aickley, 616 Broadway.

FIRST-CLASS general machinist and pipe-fitter, non-union, wants work, expert on automobile work. Box 1471, Tribune.

FOR reliable Japanese and Chinese help phone Oakland 4926, Home A-5588.

GROCERY clerk with city experience wishes position; wages no object. Chas. Heringer, 966 Jefferson street.

HONEST Japanese boy wants position at general housework. Phone Oak. 7136.

JAPANESE, good cook, wants position in a family, has references. Henry, 553 Sycamore st., Oakland; phone Oakland 6517.

JAPANESE boy desires a position as school boy in Oakland. Phone Berkeley 2894. Homma.

JAPANESE student wants position as school boy. 970 West st. Oakland.

JAPANESE boy wants position as school boy. Phone Oakland 6224.

RELIABLE Japanese wishes to wash dishes at night in exchange for room and board. Frank, phone Merritt 207.

WHERE are the dead? Doubts forever settled. Send self-addressed stamped envelope for complete satisfactory answer free. 2105 Elm st., Oakland.

WANTED—Carpenter work; wages moderate; town or country. Box B511, Tribune.

WANTED—Carpentering at $3 per day, rough or finish. 156 8th st., Oakland.

YOUNG man, 17, experienced with horses, wishes work of any kind. Oak 3389; A-2457.

EMPLOYMENT OFFICES

AA—ORIENTAL Emp. Bureau—Best help, city, country. 362 5th st.; phone Oak. 2248; 781½ Clay, S. F.; China 14.

AN oldest Japanese employment office. 311 7th st.; Oakland 5522. Home A-3522.

CLASSIFIED ADS IN THE TRIBUNE PAY BIG RETURNS.

SITUATIONS WANTED — FEMALE

A THOROUGH young business woman of several years' experience now open for engagement; A-1 bookkeeper, stenographer and office woman; only the highest recommendations furnished; salary $75.00 per month. Box 1854, Tribune.

A STRONG, middle-aged woman of German descent; experienced, neat, cheerful; all kinds of work; small family; pleasant place, very reasonable. Box 1856, Tribune.

AFTERNOON engagements by a well-educated young French woman to teach her language or make herself useful otherwise. Box 1937, Tribune.

A LADY will do light work where there are no children, in exchange for quiet home; best references. Box 1915, Tribune.

A FIRST-CLASS Swedish laundress wants work by the day. 1621½ 23d ave., East Oakland; phone Merritt 769.

A COLORED girl wants position as chambermaid, nurse or waitress. Phone Oak 6458.

A COLORED woman wants day work. Phone Oak 6458.

A PRACTICAL nurse; confinement cases. 1824 Telegraph.

COLORED woman wants place with good family of adults as good plain cook and first-class laundress. Phone A 4300.

COMPETENT laundress wants work for Tuesday and Wednesday. Phone Oakland 1217.

COMPETENT woman wishes situation, housework and cooking. 1610 Grove st.

COMPETENT cook wants position. 577½ 16th st.

DAY WORK by refined, reliable, energetic woman; nursing, sewing, cooking or cleaning. Mrs. Sharp, 724 14th st.; phone Oakland 5212.

DRESSMAKER, experienced, wants sewing in families, $1.75 day. Phone Oakland 8568.

DRESSMAKER wishes engagements by day in families. 514 27th st., Oak. 7058.

EXPERIENCED waitress desires dinner position. A. B., Box B-573, Tribune.

EXPERT typist wants to do copying for business firms, also address envelopes, rates reasonable. Address Box 1986, Tribune.

EXPERIENCED nurse wishes a few more engagements. Phone Piedmont 3677.

EXPERIENCED cook, city or country, $35. Box B-572, Tribune.

FIRST-CLASS cook wants position in private family; wages $40 or $45. Phone Merritt 2730.

FINNISH girl wants position as second girl; wages $25; call Sunday or Monday mornings Berkeley 3798, Home F-1296.

FINNISH girl wants position as good plain cook, call Sunday or Monday mornings. Berkeley 3798, Home F-1296.

GERMAN lady with boy 4 years old, good cook, wishes position as cook or housekeeper; more home than wages, city or country. Please call Astoria Hotel, corner Eighth street and Washington.

GIRL, 13 years old, going to school, wishes to take children in exchange for board. 560 Clay st.; phone A-2049.

GENERAL housework and cooking wanted by Finnish girl; Swedish. 948 55th st.; phone Berkeley 1492.

HOUSEKEEPER'S position in apartment house or private family. 1824 Telegraph.

JAPANESE girl wants position as cook and housework. Oakland 7136.

LACE CURTAINS, starched clothes done at home. 551 22d st; phone Home A-5544.

NEAT woman wants position as housekeeper for widower's family or as nurse for one child. Box 1956, Tribune.

NEAT, refined young lady desires position housekeeper or will take care of invalid. Box 1936, Tribune.

POSITION wanted by neat, capable woman in small family of adults, good cook; neat housekeeper. Address 1003 Franklin st., near 10th.

POSITION as housekeeper wanted by middle-aged woman; best of reference. Box 1899, Tribune.

POSITION as bookkeeper; 4 years' experience. Box 1916, Tribune.

RESPECTABLE woman wishes position for light housework, good plain cook, good home more object than wages. Box 1878, Tribune.

STRICTLY first-class dressmaker wants engagements in families. Phone Merritt 992.

WANTED—By a respectable young colored girl, a situation as lady's maid in store or private home, or to work a few hours during the day. Call or address 1073 55th st., Oakland.

WANTED by elderly woman, position as housekeeper for two adults; no washing, good cook; neat, prudent; moderate wages; reference. Mrs. Slater, 419 13th st.

WANTED—position as private secretary to literary man or woman (one who travels preferred), by young lady of good education. Box 1938, Tribune.

WANTED—By a good strong woman, work for Thursdays and Fridays. Box 1918, Tribune.

WOMAN wishes work by the day. 520 16th st., downstairs.

YOUNG woman who is good cook wishes place to work where may have little girl of 2 years. Please address box 1863, Tribune.

YOUNG lady wishes position as stenographer or office assistant; has knowledge of bookkeeping. Box B-514, Tribune.

LOST AND FOUND

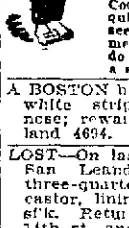

If you lose anything, advertise it here. It will be returned to you if an honest person finds it. Remarkable recoveries are brought about every day through this column.

THE TRIBUNE, Offices—Eighth and Franklin and 1058 Broadway.

The Law — Section 485, Penal Code of California, is strict in requiring finders of lost property to seek the owners through advertisement and otherwise, and failure to do so, if it can be proven, involves a severe penalty.

A BOSTON bull terrier lost, light brindle, white strip around neck and down nose; reward. Dr. Reints, phone Oakland 4694.

LOST—On last Friday, July 22, between San Leandro and Mt Eden, lady's three-quarter suit coat, color, dark castor, lining brown and green striped silk. Return to Warring's Drug Store 14th st and Fruitvale ave.

LOST—In town, last Sunday afternoon, center of breastpin, enameled with flowers; valued keepsake, reward. Return 1322 Broadway.

LOST—New cloth hat, Don Morris, on Broadway to Ninth, Franklin to Tenth to Alice. Call 1667 19th ave; phone B-1538.

LOST—Fox terrier dog last Monday; white body with black spot on back, black ears. Return to 125 Athol ave, East Oakland.

FOUND—A bundle of family washing; owner can have same by paying expenses. 41 Lake ave., near Sunnyside.

LOST—Female collie, 8 months old, without tag. Return to 246 24th st.; phone Oakland 5050, reward.

LOST—Friday, white female foxterrier, leather collar, long tail, reward. 2312 Redwood ave, Fruitvale.

LOST—July 28 bundle of clothes around Lake Merritt. Please notify 1532 Market st.; reward.

LOST—August 27, breastpin; valued as keepsake; reward. 665 65th st.

LOST—Brown mink fur at Lyric Theater; reward. 3690 Market st.

MINES AND MINING

MINING INVESTORS—I have a well developed gold and silver property near the new Jarbidge field; mill on ground; abundant timber and water. For particulars address box 6900, Tribune.

DIAMONDS WANTED

HIGHEST prices paid for diamonds and old gold. Schoenfeld & Co., 28 San Pablo.

MONEY TO LOAN

Get Together All Your Small Bills, Use Our Money To Pay Them Off.

Just owe one and have but one payment to make each week or month. We will let you have the money quickly and put the matter in such shape that you can repay the loan easily. We will allow you from one month to one year's time. Each payment reduces both principal and interest and a large discount allowed for advance payment. The easiest, cheapest and best place to get a loan on Furniture, Pianos, Horses, Vehicles, etc.

If you need money we would like you to investigate further our new system of loaning, because we want your trade. Write, phone or call personally at our private offices. We let you have the cash one hour from the time you apply. Loans in all suburban towns.

OUR R[illegible]
On $ 20 [illegible]
On $ 25 [illegible]
On $ 30 [illegible]
On $ 40 [illegible]
On $ 50 [illegible]
On $ 75 [illegible]
On $100 [illegible]
These include b[illegible] cipal and [illegible] no other [illegible] nothing ded[illegible] from the [illegible] Other amount[illegible] proportion.

GERMAN-AMERICAN LOAN COMPANY

Suite 229-230-231 (second floor) First National Bank Building, Broadway, San Pablo and 14th. Phones—A-5102; Oakland 904.

LOWEST RATES ON LOANS FROM $10 TO $200

on Furniture, Pianos, Horses and Vehicles. Loans made the same day you make application. Everything private and confidential. We make no inquiries of your friends or your neighbors. All that we require is that you are the lawful owner of the security that you wish to get a loan on. Loans made from one month to a year. You pay only for the time you keep the money. We make no advance charges. You get the full amount in cash. If you are in need of any money call at our offices, or phone, and we will attend to your wants immediately.

HOUSEHOLD LOAN COMPANY,

ROOMS 518 AND 519 FIFTH FLOOR FIRST NATIONAL BANK BUILDING, Broadway, San Pablo and 14th. Phones Oakland 6980, or Home A-3550. SAN FRANCISCO OFFICE ROOM 357 PACIFIC BUILDING.

SALARY AND FURNITURE LOANS

OUR SALARY LOAN DEPT. MAKES LOANS TO SALARIED PEOPLE IN DOUBLE-QUICK TIME AND UNBEKNOWN TO EMPLOYER, IN AMOUNTS FROM $10 TO $50. SEE US AND BE CONVINCED.

OUR FURNITURE LOAN DEPT. MAKES LOANS FROM $25 TO $500 ON FURNITURE, PIANOS, HORSES, VEHICLES, LIVE STOCK, ETC.

TERMS

Borrow. Repay in monthly payments for
$20—2, 3 or 4 months.
$50—3, 4 or 5 months.
$100—5, 7, 9 or 12 months.
Other amounts in proportion.

PACIFIC LOAN CO.

"THE STANDARD LOAN OFFICE," Room 306, Bacon Building, 12th and Washington sts. Phone Oakland 4609.

BARRELS OF MONEY

To loan on real estate in Oakland, Alameda, Berkeley and Fruitvale ruling rates of interest. If you need money quickly, call, telephone or write

Geo. W. Austin,

1018 BROADWAY.
E. H. Lohman, Mgr. Loan Dept.

FLAT, installment or building loans. Holcomb Realty Company, Inc., 306 San Pablo ave., Oakland, Cal.

MONEY loaned salaried people, women keeping house and others, upon their own names, without security; cheapest rates, easiest payments; offices in 66 principal cities; save yourself money by getting our terms first. "Tolman's," 461 12th st., room 9, Oakland; Phelan Bldg., room 849, San Francisco.

AT California's largest pawnbrokers, liberal loans on diamonds, jewelry, sealskins, furs, etc., bank rates, ladies' private office; fire and burglar proof vaults on the premises. CALIFORNIA LOAN OFFICE, 927 Broadway, cor. 9th Oakland.

I HAVE the following amounts to loan: $1000, $1600, $2000, $3000, $4000 and $5500; must be good real estate security. F. A. Will, 969 Broadway.

DON'T borrow on salary until you see me. F. A. Newton, 618 Union Savings Bldg.

$10,000 TO loan on real estate. Call bet. 7 and 9 p. m., Irving M. Ashcraft, 564 Apgar, near 39th and Telegraph.

LOANS made immediately on application; any amount. Koenig & Kroll, 878 Broadway.

$100 to $100,000; first, second mortgages; any proposition. DU RAY SMITH, 1015 Broadway.

LOANS ON FURNITURE, PIANOS, ETC. MADE SAME DAY AS APPLIED FOR; NO EXTRA CHARGES OR COMMISSIONS; NO PUBLICITY WHATEVER; pay a small interest each month, making payments as you can; INTEREST-REDUCING WITH EACH PAYMENT, thereby saving money; GET OUR RATES. KEYSTONE BROKERAGE CO., 460 13th st., room 12, phone Oakland [illegible]

Vinson Brok. Co.

ROOMS 217-218 BACON BUILD[ING] PHONES—OAK. 5942, HOME A[illegible]

Loans on Real Estate Furniture and Pianos

Salaried People

MEN AND WOMEN Can borrow at lowest rates without endorser; strictly confidential. ROOM 24, BACON BLOCK. Oakland Discount Co.

MONEY to loan on furniture without removal, low interest; easy payments; confidential. F. M. Tibbey, 1123 Union st., Alameda; phone Alameda 2818; write or call.

MONEY on estates, inheritance, houses, land, chattels, mortgages, notes, rents, contracts, etc.; lowest rates, least expense and without delay. 14 Bacon Block, Oakland.

LOANS at legal interest on furniture, etc.; don't pay more. Oakland Loan & T. Co., room 25 1003½ Broadway; established 12 years; phone Oakland 2415.

MONEY advanced salaried people permanently employed; low rates; easy terms; confidential. D. D. Drake, Bacon Block, Room 12.

CAN place $5500 for you; gilt-edge security. W. A. Sleep & Bros., corner Woolsey and Duncan, Berkeley.

LOANS—Building and flat, any amount; 6 and 7 per cent. Henry N. tum-Suden, 476 10th; Oakland 4478.

$50,000 TO loan in sums to suit at 7 per cent; flat loans made. H. R., box 1365, Tribune.

MONEY WANTED

WANT $2100 or $2500 on choicest security; new home; 7%. Box 1434, Tribune.

WANTED—A loan of $2500 on Oakland real estate; title perfect. Box 1[illegible], Tribune.

WANT $3500 installment loan; be[st se]curity; $40 month, 7%. Box 1487, [Trib]une.

$35,000 at 7 per cent net; absolutely [good] loan on apartment house; finest in [Oak]land; income $2000 per month. O[ther] amounts at 7 and 8 per cent—$12[illegible] $4000, $1000, $2250, $3000, $1500, $2[illegible] $1250. DU RAY SMITH, 1015 B'dway.

$3500 WANTED—Architect wants building loan on house for own occupancy from private party at 6 per cent net; interest payable monthly or quarterly; complete plans, specifications and details shown. Box 101, Tribune.

BUYERS' GUIDE

PATRONIZE LOCAL MERCHANTS

BABY CARRIAGES
repaired, fitted with rubber tires; lawn mowers repaired. 861 Clay, O. 6717, A 2574.

DRAYAGE AND STORAGE.
JAS. HENNEBERRY does all kinds of draying. Office, 428 6th st.; phones, Oak. 564, A 1564; res. Oak 4030, A 2746.

DRESSMAKERS.
MARIE ROMELL—Ladies' tailor-made suits latest styles; Parisian modes. 520C Telegraph ave.; phone Oak. 7284.

HAIR GOODS.
CHARLES HOFFMAN & CO. importers of human hair; manufacturers of wigs and all kinds of hair goods. 400 14th st.; phone Oakland 6806.

LOCKSMITHS
FOR door-openers and keys. Key Works, 861 Clay st.; phones Oakland 6717, A 2574; lawn mowers sharpened and repaired.

UNION WINDOW CLEANING CO.—Windows cleaned and floors scrubbed at reasonable rates. 466 11th st.; phones Oakland 366 and A 4366.

LAUNDRIES.
TOKYO LAUNDRY.
First-class work; family rates. 1734 Filbert st.; phones Oakland 2382, Home A-2382.

35c—ROUGH DRY PER DOZ—35c
Special rates family washings.
Gents—Specialty low list—Ladies.
Phones, A 2932; Oakland 2932.

TOGA LAUNDRY, 1685 7th st.; phones Oak. 8084, A 1319; delivery everywhere.

CHINESE laundry Yut Lee, prop. 718 San Pablo ave; phone Pekin 46.

LOCKSMITHS.
FOR door-openers and keys, Key Works, 861 Clay st.; Oakland 6717, A 2574.

MOTORCYCLES AND BICYCLES.
NOW here, 1910 4-cylinder Pierce motor, two speed free engine, open Sunday. J. F. Chick, 312 San Pablo.

UMBRELLAS AND PARASOLS
Made, re-covered, repaired. Whittall Umbrella F'ry, 606 San Pablo. O 8009, A 2488.

MEDICAL

A—Dr. Brink

517 23d st. (nr Telegraph ave.), Oakland. SPECIALIST FOR WOMEN

Ladies—If you are suffering from any ailment peculiar to your sex, worried about your condition and need help, consult the doctor in perfect confidence, because, having 15 years of success, he gives relief at once without needless detention from your occupation with original, painless, harmless methods. With high professional standing, with offices splendidly equipped and strictly private, he is the safest and surest man to consult when you need help. His thousands of cured patients are his best references. Consultation and advice absolutely free. Private sanitarium when necessary. Fees moderate. 10 a. m. to 8 p. m.

ATTENTION LADIES—Dr. Lewis 9[illegible] Market st., bet. 5th and 6th, S. F. women only; no delays or disappointment; relief guaranteed painless methods; most obstinate cases treated; all female complaints and irregularities treated; absolutely harmless; low fees by consulting specialist you save time and money; advice free; 10 a. m. to 4 p. m. and 6 to 8 p. m.; Sunday, 11 a. m. to 3 p. m.

AA—ST. MARGARET'S Maternity Home, confinement and adoption; all women's and children's diseases treated free treatment every Wednesday, 9 to 11 a. m. 171 E 14th st.

A—PRIVATE home before and during confinement; reasonable; adoption if desired; large grounds; home comforts. Mrs. E. Clarke, 563 21st., Oakland.

DR. ADAM LYONS physician and surgeon, 62-63 Delger Block, Broadway and 14th specializing genito-urinary diseases.

DR. of obstetrics—Mary Adams specialist in female troubles, home for confinement; adoption; reasonable. 3004 Fruitvale ave. Merritt 1998; 1 to 5 p. m.

DISEASES cured: stomach, liver, etc.; book free. Castle Hot Springs, Middletown, Cal.

LADIES! Ask your druggist for Chichesters Pills, the Diamond Brand; for 25 years known as the best, safest; always reliable; buy of your druggist; take no other. Chichesters Diamond Brand Pills are sold by druggists everywhere.

LADIES suffering from sores hard to heal can have free treatment: 2 weeks; nurse. Box B-534, Tribune.

MME E. SIMON, graduate midwife and electrician; private home for confinement; terms moderate; 12 to 3 p. m. 3220 Washington Fruitvale. Merritt 167.

CLASSIFIED ADS IN THE TRIBUNE PAY BIG RETURNS.

MEDICAL—Continued

Rheu-Mastic

TREATMENT CURES RHEUMATISM. Treatment at home or at rooms 75-76-77-78, Delger Building, 14th and Broadway, Oakland, Cal.; phone Oakland 6575.

TREAT yourself at home without the use of medicine. Write, call or phone for particulars. The Royal Electric Vibrator Inst., 525 13th st., Oakland; phone Oakland 8311.

TRY NEW ZEALAND PILE cure. 531 17th st.

PHYSICIANS' DIRECTORY

DR F. W. D'EVELYN—Office 2115 California st., San Francisco; phone West 1144; hours 1 to 3. Residence, 2103 Clinton ave. Alameda; phone Alameda 150; hours 9 to 10 a. m., 7 to 8 p. m.

WONG HIM, DR.—Chinese physician, famous herb doctor. Offices, 120 O'Farrell st.

OSTEOPATHY

DR F. A. LACEY, Osteopathy, Electro Therapeutics. Oakland Bank Building Broadway-12th; phone Oakland 3463.

VALPEAU'S FEMALE PILLS

VALPEAU'S female pills are sure; best regulation pills sold; price $2.50 by express. Osgood's Drug Store, Oakland.

HAIR PHYSICIAN

DR. M. M. CARTER, hair physician—Diseases of head and hair treated, scalp and facial massage, shampooing and manicuring. Rooms 67 and 68, 1065 Washington st.; phone Oakland 3204.

HAIR SPECIALIST

SUPERFLUOUS HAIR painlessly removed by Electricity. Eight years' practice. Room 69, 1065 Washington st., over Lace House. Mrs M. Moreau, Oak 489.

MOVING AND STORAGE

BEKINS

OF COURSE.
1070 Broadway, near 12th st.

COOK-MORGAN Storing and Moving Co.—Furniture, pianos, merchandise, packing and shipping. Office 503 14th st.; phone Oakland 8235.

FURNITURE stored in separate rooms at reasonable prices. Porter, 10[illegible] Broadway, phone Oakland 1930.

LYON STORAGE AND MOVING CO. Packing and shipping. 187 14th st.; phones Oakland 2071; Home A-2071.

PRESCOTT Van and Storage Co.—Separate compartment; hauling free. Office 1115 23d ave.; Merritt 482, B 114.

FURNISHED HOUSES TO LET

NE sunny 3-room bungalow, with nt wall beds; completely furnished; rware, linen, etc.; located at 1452 ave., cor. E. 19th st. Apply F. A. 968 Broadway.

eal sunny modern bungalow, 5 , bath; Deisy Heater and piano; r line, one block from either sta- 1214 Santa Clara ave., Alameda.

NISHED house of ten or twelve centrally located. Oakland 6406.

GE, 2 rooms furnished, 650 Kanes block east of San Pablo ave. and line, leave car at Brighton country surrounding, near town.

AGE of 6 rooms, finely furnished, en two car lines and near 13th ; rent low. Inquire at 620 E. 24th East Oakland.

LETELY furn., 4-r. cottage; 23d , 2?? st; piano, yard. Oak. 8638.

sunny, two-room cottage; gas. Filbert, near 12th st. Key Route.

six-room house, nicely furnished; piano; modern plumbing, elec- , gas; will rent at your price to party; owner going away; a bar- come and see us. 1050 43th st., of San Pablo, only about 2 blocks m Key Route and S. P.; phone Pied- 8127

NISHED or unfurnished cottage; rooms and bath; reasonable. 1317 ebster. Key at 1311.

DSOMELY furnished house of 6 ms; piano, adults; reasonable. Phone kland 1545.

E of 5 rooms, all modern improve- ts. 1058 56th, near San Pablo ave.

KHOLM Court—Cottage, 2 rooms alcove; modern; cars one block; Key Route; $17.50. 622 48 h st.

modern cottage, 6 rooms; garage. 58th st.

N sunny rooms; living room pan- in leather; fumed oak furniture; ; block to Piedmont station, beau- grounds and large porch. 3791 st.; phone Piedmont 4683.

ELY furnished 5-room cottage, near chools and cars; electric lights, piano; ent $22.50, including water. 1121 26th ve., Fruitvale.

ELL furnished cottage of four rooms, ath, pantry, big porch; two blocks to ey Route; $30. Phone Piedmont 5222.

ALL 3-room cottage, sleeping porch; rnished; yard; shade; price $12. 1307 onita, North Berkeley.

UNFURNISHED HOUSES TO LET

YOUNG couple want to rent four or re-room house in desirable neighbor- ood; willing to take lease; give loca- and rent. Box 1912, Tribune office.

-ROOM cottage; gas, electricity, $12. all 111 Laurel ave.; Piedmont car.

NGALOW 4 rooms, bath, gas, elec- ricity, lawn, near cars and local. 634 36th ave.

RENT—N. W. cor. 5-room cottage, gh concrete basement, Fruitvale, ear school, S. P. depot, Oakland cars, small family, $22.50 month; water . Phone Merritt 1815.

RENT or sale, 5-room cottage near eulah Park, $21.50; fine location F. Corbett, 2379 Ardley; Merritt 2708.

-ROOM cottage; bath, gas and tricity; near Key Route. Apply ner, 1030 55th st.

RENT—Rear cottage, 2 rooms and ve; hot and cold water; no children. 25th st.

ERN 5-room bungalow; bath, toilet, ndry, basement; lot 37½x100 water, and electricity; rent $22.50. (A 6.) HAY SMITH CO., 872 Broadway

RN 7-room house; first-class con- ; $25 per month. 1121 8th ave., 12th and 14th sts., East Oakland.

RN house of 9 rooms, unfurnished nished. 1779 13th ave., cor. 25th.

N 5-room flat, near Key Route, 35 Elm st.

nfurnished 5-room bungalow in akland; rent $22.50 per month. owner, [illegible] 2562.

[illegible] 3, 4 and 6 rooms; [illegible] included. 2434 9th st.,

[illegible] 118 Warren st., off [illegible] Moss ave.

[illegible] new modern 5-room [illegible] Webster; sleeping porch, [illegible] basement, running water in all rooms. C. Helmke, 1986 Webster, 10th.

-STORY house; 8 rooms and bath; laundry; 7-foot basement; lot 150; water and gas; rent $25. (A 7) HAY SMITH CO., 872 Broadway.

-ROOM cottage; rear; gas and ctricity; near Key Route. 272 62d ; phone Piedmont 1985.

ER flat of 3 rooms, bath, to let; gas ctricity; laundry and basement, ter included; rent $17; good loca- (A 2.) HAY SMITH CO., 872 Broadway

—House of 8 rooms; corner lot, 62x elevated ground; in East Oakland, of Summit ave. and E. 8th st., sunny; take E. 28th st car at Broad- , open now for inspection.

a month; 2 rooms; cute little bung- , lot 50x140; nice summer home or to raise chickens; Bissel st., near um ave. and E. 14th st., in Fitch- (Greater Oakland); open for inspec-

W. AUSTIN, 1018 Broadway, Oak.

Six-room house on Milvia street; venient to Key Route and electric lines; $15 upper flat on Bonita ave. large rooms $12; upper flat on Vir- a street. 5 rooms and bath Eugene Brock & Co., 2131 Shattuck ave, keley.

—Fine 6-room cottage, strictly odern in every respect; water in- uded; located in first-class neigh- hood. (A 3.) HAY SMITH CO., 872 Broadway.

COTTAGE of 6 rooms and bath; will put in first-class condition 1722 8th near S. P. local. (2881) EO. W. AUSTIN, 1018 Broadway

5-ROOM cottage for [illegible] small lly; nice flower garden; stove and oleum for sale. Call [illegible] rooms, 643 st.

80th st., bet. Telegraph ave. and ; house of 7 rooms, new; large and garden; rent $37.50.

—Modern 5-room cottage, very large 1308 61th st., near San Pablo av.

ATHOL AVE.—New, sunny 6-room ouse; reasonable, near car [illegible]

OUT OF TOWN HOUSES TO LET.

ISHED cottage, fireplace and sleep- porch, Montesano station, near neville, for months August and mber. Phone Oakland 8536.

FURNISHED FLATS TO LET

upper flat, 4 rooms and bath, all day, 3 blocks to 22d st. Key e, walking distance to 14th and adway, rent reasonable. Phone nday Oakland 7974; key at 1268 oadway.

PLETELY furnished modern sunny 5 rooms, bath, gas and electricity. 14th st.

RENT—Furnished flat of 4 rooms 12th st., near Chestnut. Apply to J. McElroy & Co., 960 7th st.

T furnished, 4 rooms, two beds, ly papered, at the Glenwood, cor. and Washington.

NISHED flat, 6 rooms, for sale, $150; flat; rent cheap. 30 8th st.

Y, newly furnished 3-room flat; ern, 550 27th st., near Telegraph.

E—Rent furnished flat in East and and new 4-room unfurnished in Piedmont, near Key Route.

UNFURNISHED FLATS TO LET

A NICE sunny upper flat in desirable location; one minute's walk to 5 different car lines into Oakland; 5 minutes' walk to local train; reasonable. Key at 1267 11th ave.; flat next door.

A CENTRAL 4-room upper flat, practically new; every modern convenience; sunny and clean. Call between 10 and 12. 1145 Madison st., near 13th.

BEAUTIFUL sunny 3-room apartment flats; 33d st., near Telegraph ave.; rents reasonable. Inquire 523 33d st.

CORNER; brand new, 4 rooms and bath; sunny, choice, central and clean; corner of 28th and Grove; open for inspection; low rent.

Two of the finest flats in all Oakland; sunny and desirable; 6 rooms $25, or 7 rooms $35; could arrange to rent both together if so desired; open for inspection; corner Broadway and 29th.

GEO. W. AUSTIN, 1018 Broadway.

ELEGANT new 5-room flat; sunny corner; cheap. 1001 E. 21st st., cor. 20th ave.; Fruitvale car passes door.

FOR RENT.

$15.00—Lower flat, four rooms and bath. Grove street near 25th.

$22.50—Upper flat, 5 rooms. 24th street near Grove; in fine condition.

$27.50—Nine-room house on 24th street near Telegraph ave.; 5 rooms downstairs, 4 up, suitable for two small families; new porcelain bath; house in good repair.

TAYLOR BROS. & CO., 1236 Broadway

FINE modern, sunny, 6-room lower flat in excellent location, 567 31st st., bet. Grove and Telegraph ave.; rent reasonable. Holcomb Realty Co., 306 San Pablo ave.

FLAT of 4 large sunny rooms; modern; rent reasonable. 616 19th ave.

FOUR-ROOM flat in exchange for light services. Box 1804, Tribune.

LOWER flat of 6 rooms; new, modern and sunny, 6th, near Grove; also upper flat of 4 rooms, very sunny and bright, at 6th and Castro, rent cheap. Inquire at 657½ 6th st.

MODERN, up-to-date sunny 5-room flat; rent reasonable. 5944 Telegraph ave.; phone Piedmont 1225.

MODERN upper 5-room flat; 3 minutes to city hall; reasonable. 813 16th st., near West.

NEW up-to-date 3-room flats; wall beds, gas range, water heater; one block to local; $17 to $22. Corner Oak and 6th streets.

NEW sunny upper flat, 6 rooms. Apply owner, 228 Walsworth ave., near 29th.

SAN PABLO AVE 2422, near Dwight way; both car lines, new flat of 5 rooms, sunny; 3 bay-windows, bath, pantry, glassed-in porch, etc.; tinted and hardwood finish, up-to-date; rent $18 to good tenant. Apply 2420 San Pablo ave.

SUNNY corner upper flat, 7 rooms; first-class condition 365½ Madison, cor. 8th st.

THREE-ROOM flat, strictly first-class and select in every way; every room light, large and sunny; instantaneous water heater, hardwood floors and separate yard. Lakeside district, 5 minutes to Broadway, open daily, take car to 2d ave. car house, walk up Athol ave.; adults only. Flat 128 Acton Place.

TWO sunny 5-room flats.............$15
4-room flat strictly modern..........20
Apply owner, room 214, Bacon Building.

UPPER flat four rooms and bath, also three rooms and bath; $10 each. Marshall Realty Co 556 7th; phone A-2564.

VERY choice new 5-room upper flat; sun all day. 812 34th st

4-ROOM lower flat, hot and cold water; bath, gas, electric lights; coal range; good order; 50th near West; rent $14.50. Call Sunday 865 18th st.

$12.50—FOUR and five-room flats; modern. 1172-74 E. 18th st., near 23d ave.

702 39TH ST., near Grove and Key Route —Modern 6-room upper sunny flat

3-ROOM flat; electric light; $11. 1810½ Grove street.

477 24th, $17, 479 24th, $20, 463 51st, $15, modern.

FURNISHED ROOMS TO LET

A NICE sunny furnished room suitable for gentleman; handy to all car lines into Oakland and also to S. P. local trains, rent reasonable. 1267 11th ave., East Oakland.

At St. George, Of Course

371 13th, near Broadway; $1.50 to $5 weekly; also furn housekeeping suites.

A NEATLY furnished room; private house, near 22d-st. Key Route; reasonable. 1509 Franklin st

A SUNNY corner; furnished rooms; en suite or single also housekeeping; very central. 602 14th st.

AA—DESIRABLE nicely furnished sunny room; convenient to Idora Park 5946 Telegraph ave

AA—Sunny, neatly furnished room near 22d Key Route; reasonable. 1509 Franklin.

A SUNNY front room; gentleman preferred. 528 Hobart.

AA—FURNISHED rooms, $2 up; hot and cold water; central. 572 10th st.

AT the Central rooms 25c-$1 a day; $1.50-$5 a week; $6 up a month. 616 12th st.

FURNISHED or unfurnished sunny corner 7-room flat, within 5 minutes' walk to town handy to both local trains. Inquire 251 6th st., phone Oakland 4535.

FIRST-CLASS FURNISHED ROOMS, by day, week or month Low rates. 509 10TH ST., COR WASHINGTON.

FINE large sunny front room, first-class private house, suitable for one or two gentlemen or ladies. 804 12th

FOR lady, nicely furnished front room; references; private family 739 26th st

HOTEL ABBEY. 524 13th st.—50c, $1.50 per day; hot and cold water.

LARGE sunny front parlor, suitable for 2 or 3 people; hot and cold running water; board if desired; central, phone, heat. 540 Jones.

NICE sunny furnished room, easy walking distance. 176 10th st

NICE sunny room, with bath. 1075 12th st.

ONE to three modern sunny rooms bath, housekeeping if desired. 1403 10th ave., cor. 18th, phone Merritt 3218

SUNNY furnished rooms modern conveniences Apply 708 17th st., nr Clay.

THE OLIVE

THE OLIVE—Sunny front rooms by day, week or month, free baths. 920 Broadway

TWO sunny front rooms for rent in private family; gentleman preferred; rent reasonable; convenient to car lines 851 Grove st.

THREE nicely furnished rooms for rent private family, 6433 Regent st., half block from Key Route Alcatraz ave car.

TWO newly furnished rooms in private house, 10 minutes' walk from business center, $5 and $10 month, no sign. 770 20th st.

THE BEVERLY, 958 Clay st.—Nicely furnished rooms; all modern conveniences; by day, week or month, reasonable

TWO attic rooms, very cheap to respectable working girls. 915 Filbert st.

WELL-FURNISHED room for gentleman private family; references required. 1376 Franklin

WILLIAMS, 538—Sunny front room, regular kitchen. $18 also two for $12.

$6 per month, nicely furnished room with bath attached. 723 14th st., near Brush st

ROOMS AND BOARDING

AT THE ELKTON THERE ARE SUNNY ROOMS, WITH OR WITHOUT BOARD; RUNNING WATER AND HEAT; ON KEY ROUTE AND 12TH ST. LINES. 817 12TH ST.; PHONE OAKLAND 8048.

A LARGE front double room to let, with excellent board; also single room; easy walking distance; convenient to Key Route; beautiful grounds; home comforts. Phone Oakland 6763.

AT The Elkton, several sunny rooms, with running water, heat; table board; special Sunday dinners. 817 12th st.; phone Oakland 8048.

AT The Palms, 1103 Filbert, bright sunny rooms; excellent board, Phone Oakland 2351.

A—BOARD and room Apply 856 Broadway; phone Oakland 2935.

BOARD and room for two gentlemen. 379 Santa Clara ave.

DESIRABLE room and board; reasonable. 678 17th st.; private family; no signs.

FOR RENT—Large sunny furnished room, with or without board, in private family; half block to Key Route, one block to Grove st. cars. Apply 5851 Genoa st., Oakland.

Hotel Arlington

8TH AND WASHINGTON.

The only first-class medium-priced family hotel in town; board and room $50 for couple; single rooms, $2.50 per week; housekeeping apartments in connection, 2 rooms $4, 3 rooms $6 week.

LARGE sunny front room with board for two gentlemen; on car line, running water; also smaller rooms. Phone Oakland 7902

LARGE sunny rooms, excellent board; individual tables, large grounds; ideal summer home. 1020 Madison, cor. 11th street.

LARGE sunny rooms, with board; hot and cold water. 1170 Madison; Madison Palms; phone Oakland 3683.

NICELY furnished front room for married couple or two gentlemen, with first-class board. 718 16th st., phone Oakland 9303.

NICE room with board; every convenience; near locals; reasonable. 109 8th st.

NICELY furnished front room, with board; also other rooms. 613 9th st.

ONE or two gentlemen can have cheery front room, with grate; adults; convenient Key Route; home-like, phone, bath. Call 1905 Telegraph avenue or phone Pied 2989.

PIEDMONT home, private family, will give board and room to desirable couple. Phone Piedmont 4660.

PRIVATE family will board boy; rates moderate 764½ Lydia, near San Pablo and 22d.

PLEASANT front room, good board; convenient; one or couple. 149 8th st.

ROOM and board in desirable private family, centrally located. 1116 Alice st., cor 13th.

ROOM and board in private family. Apply 1263 Webster st.

ROOM and board for working men close to town. 463 21st st.

ROOM and board for two young men. 142 Jones st.

ST. FRANCIS GIRLS' DIRECTORY. Central ave. and Waller st., San Francisco—A beautiful home where old ladies, young girls and little children can board very reasonably.

SUNNY room; home cooking; convenient to train; reasonable; references 562 Eighth street

TWO nice front rooms in private family, with or without board; all home comforts; near Key Route; references. 547 37th st.; phone Piedmont 2006.

The Clarendale

Rooms with or without board; strictly first-class. 1315 Webster st.

THE VERNON, 1402 Franklin—Sunny rooms board. Oak 3760; Home A-5368.

TWO nice sunny rooms with board; good home for geneltmen 1319 Grove.

951 MADISON—Rooms, board, strictly first-class, 2 blks. to trains Oak. 4142

CHILDREN BOARDED.

CHILDREN boarded, nice home, mother's care; in sunny Fruitvale, 1719 5th ave.

INFANTS well cared for; good home; best of references. Phone Merritt 3266.

WANTED—Children to board; mother's care. 712 17th st.

HOUSEKEEPING ROOMS

AT 1673 GROVE ST., COR. 24TH—SUNNY FRONT PARLOR SUITE, ALL CONVENIENCES FOR HOUSEKEEPING; $20, INCLUDING GAS, LAUNDRY.

AA—FEW front light housekeeping rooms, running water, fire place, bath, phone 1241 Broadway.

AA—THREE housekeeping rooms, bath; use of phone, $15 per month. 687 27th street.

AT 506 MADISON—Rates cut, boarding business for rent, professional man can rent fine suite cheap; rates $1 up.

BEAUTIFULLY furnished sunny rooms, modern conveniences, with or without housekeeping close in. 1522 Franklin st., phone Oakland 6485.

CLEAN, sunny, pleasant, quiet, reasonable; gas, phone, near local and car line; none but refined people. Apply 514 Fourth street.

CHOICE sunny front room, alcove; water; moderate. 734 Lydia, near San Pablo and 22d.

FOUR sunny rooms, elegantly furnished, complete for housekeeping, piano, telephone, electricity, gas plate and coal range, fireplace laundry, bath; large yard; private residence, no children over 1 year; references. 302 Oakland ave; phone Oak 6573.

FRONT rooms furnished for housekeeping; running water, bath and phone; walking distance, cheap rent. 463 21st.

FURNISHED rooms, with or without housekeeping; 4 minutes to 14th and Franklin depot. 1220 Harrison.

FURNISHED room 3 minutes from Broadway; running water; private family. 594 Jones st., near Grove.

FURNISHED housekeeping rooms; $1.50 up; single rooms; $1.50 up; hot and cold water 615 San Pablo ave.

FOR RENT—Nice sunny furnished room, with use of kitchen if desired. Box 1961 Tribune.

FURNISHED housekeeping rooms, all conveniences; bath, gas, 2 and 3 rooms; cheap. 842 West st

FLAT of 3 rooms completely furnished for housekeeping; newly renovated. 518 10th st

FURNISHED rooms for light housekeeping, gas, phone; bath. 1014 7th ave.

HOUSEKEEPING rooms, suitable for young couple or lady; must have references Box 14824, Tribune.

HOUSEKEEPING rooms, furnished and unfurnished, at the Glenwood, cor. 14th and Washington.

HOUSEKEEPING rooms; near Key Route 3308 Ruby st.; Piedmont 2292

HOUSEKEEPING suite; $20 and $22.50; gas and bath included. 572 22d st.

IN private home in East Oakland, three room, private bath housekeeping suite, all conveniences, refined surroundings. Box 1876, Tribune.

LARGE desirable furnished room $3 weekly; small rooms less. 529 Jackson street.

LARGE sunny rooms, use kitchen, individual tables in dining-room; $20 up. 570 11th st.

MODERN furnished room. 644 18th st., corner Grove.

STORES AND OFFICES

Large offices, 30x36, second floor of Tribune building, corner of Eighth and Franklin streets. Rent reasonable. Will give a lease to a good tenant. Apply J. F. CONNERS, Tribune.

$30—Fine big store next to prominent busy corner; 1941 Broadway, near 29th; open now for inspection; will arrange lease, partitions, fixtures, etc.; street just bituminized; get in now; opposite big school; fine location for any line, including grocery, butcher, delicatessen, furniture, drugs, creamery, etc.

$25—Brand new store; fine wide bituminized street; suitable for any business; other stores in locality; opposite big school; corner of 28th and Grove sts.; excellent for drugs, stationery, bakery, delicatessen, creamery, etc.; will arrange lease, fixtures, etc.; can secure new flat in same building; open now for inspection.

$25—Plate glass front store; busy neighborhood; suitable for any line of business; 1304 San Pablo ave., near 27th st.; open now for inspection; couple of living rooms; could arrange 4 or 5 extra rooms if desired.

Old building suitable for blacksmith shop or any other rough business; very low rent ($8); will arrange lease and details, 14th ave. and E. 12th st., East Oakland; one block from S. P. local.

GEO. W. AUSTIN, 1018 Broadway.

A 40x100-foot store room in strictly first-class condition, with full basement; this can be subdivided; rent $150; located on a corner in heart of business section; look into this. (A 4.) J. HAY SMITH CO., 872 Broadway.

BAKERY and delicatessen; occupied since earthquake; cheap rent. Apply at 5993 Grove st., Oakland.

NEW modern stores for rent or lease on E. 14th st.; established business center; low rent. Owner, Room 214, Bacon Bldg.

OFFICE; sunny, airy, roomy, convenient, very reasonable; lease to reliable tenant. Address Box 1898, Tribune.

SPLENDID location for candy or delicatessen store; no opposition; also rooms in connection. F. A. Will, 969 Broadway; phone Oak. 4811.

STORE and two rooms for rent. 814½ Alice street.

TWO modern stores to let on Franklin st., bet. 9th and 10th; we will give special inducements to the right man. Call M. Friedman Realty Co., 969 Broadway, room 33.

THE only vacant store in the row, with 2 rooms and bath, $25. 82 E. 14th st., near 1st ave

WANTED—Desk room in Bacon block. Call room 90 Bacon block.

25x100-foot store room on 8th st.; fine for restaurant; owner will arrange to suit tenant: $75. (A 5.) J HAY SMITH CO., 872 Broadway.

STORES AND OFFICES WANTED

I WANT to buy a small grocery store in A No. 1 location, would like living rooms. Address Box 1914 Tribune.

HOUSEKEEPING ROOMS (Continued)

SUNNY furnished housekeeping rooms, $1 week up 1120 7th st., near Adeline.

TWO front housekeeping rooms, bath connected; phone, electric lights, gas for cooking; opp. Key Route station and cars. 5403 Adeline. Call at 54th st.

THREE nicely furnished rooms for housekeeping; private bath, gas range, electric lights; 2 blocks from Key Route. 2811 West st.

TWO or three front newly furnished housekeeping rooms; private bath; gas range, cheap rent, one block from S. P. local. 909 Myrtle st.

THREE home-like, sunny, furnished rooms; every convenience; bath, laundry; convenient Key Route 488A 43d street.

THREE furnished housekeeping rooms, every convenience; near Key Route. 1176 18th st., phone Oakland 5649.

THE OHIO, 505 18th, corner Telegraph; furnished housekeeping and single rooms; prices reasonable.

THREE light housekeeping rooms, 15 minutes from Oakland; $17; on car line. Address 1748 11th ave.; Merritt 2998.

TWO sunny housekeeping rooms and bath, on car line, one block from Key Route. 1648 Market st.

TWO large, nicely furnished connecting rooms, sink, gas and coal range; near local; $20. 918 Adeline.

THREE unfurnished housekeeping rooms at 519 38th st., near Key Route; rent very reasonable.

TWO unfurnished housekeeping rooms with bath. 459 22d st.

TWO housekeeping rooms, pantry and gas range; bath. 170, 8th st

TWO rooms or flat of 4; bath yard; private family. 892 35th st.

THREE large rooms; 2 ranges cheap. 717 10th st. near Castro.

TWO housekeeping rooms; gas, bath and electricity; $10. 753 4th st.

THREE housekeeping rooms, one single room. 525 22d st.

WELL furnished sunny housekeeping suite or single; bath, phone; reasonable. 720 8th st., corner Brush.

$14—Two front nicely furnished sunny rooms; gas range, bath, laundry; on car line, near Key Route. 102 24th st.

942 MAGNOLIA ST.—Clean sunny rooms, light housekeeping if desired; $1.50 week up.

APARTMENTS TO LET

Anabel Apartments

Two and three rooms; hot water, steam heat; just completed; beautifully furnished; conveniences of all combined in one; private phones; 2 blocks Key Route, 5 minutes' city hall; please call and verify; reasonable 570 24th st., near Grove

Annston Apartments

Twenty-second and Webster, unfurnished apartments, three, four and five rooms; hot water, steam heated, beautiful garden, large sunny rooms; two blocks from Key Route Inn, both phones free. Phone Oakland 7848. Home A-1036

AT the Maryland Apartments, summer rates end shortly; those renting now enjoy the reduced rates all year; every comfort, including private phones, steam heat, janitor service and recreation grounds. Northwest corner 33d and Telegraph ave.

AT THE URSULA

Apartments, 581 25th st., near Telegraph ave., elegantly furnished 2 and 3-room apartments; all modern conveniences; summer rates.

A 2 or 4-room furnished apartment in Berkeley, Fairview ave. out of trains, $10 and $20. Phone Berkeley 6446. Box 1624, Tribune.

A SUNNY furnished apartment of two rooms; gas range, use of phone. 230 12th st.

APARTMENTS. The Safety—1, 2 and 3 rooms; new and modern; reasonable; no car fare 225 San Pablo ave.

AA—AT St Nicolai, 16th and Clay, quiet, modern elegantly furnished apts.

APARTMENT of 4 furn. or unfurn. rooms; private bath heat 800 14th st.

Burchard Apartments

1563½ Broadway, at Key Route—Modern apartments; private baths and laundries, phone, steam heat; reasonable rates.

Belmont Apartments

Telegraph ave. and 38th st.—Furnished and unfurnished; steam heat reasonable.

BUENA VISTA, 1411 Brush st., near Key Route—Finely furnished; both phones; summer rates.

BEAUTIFUL and select 3-room flats; every convenience; adults. Athol ave. and Acton place.

Casa Rosa Apartments

New, completely furnished; reasonable; 1 block Key Route, 5 minutes City Hall. 1212 Market, opp 15th; phone Oak 4164.

CORONADO APTS.—1, 2 and 3 rooms; $2.50 to $5 a week. 1775 Grove, cor. Sycamore.

FOUR-ROOM furn. or unfurn apts.; wall beds hot water; everything up-to-date. Vernon Apartments. No. 5 Vernon.

FINE 2 and 3-room apartments; very reasonable. 903 San Pablo ave.; furnished, phone A-1270.

FURNISHED cottage, rear 2 rooms; electricity free; near Grove $10.50. 873 31st. st.

FURNISHED 3-room apartment; bath and laundry; no other rooms; $18. 1229 Chestnut st.

FURNISHED 3 rooms and bath; extra large, sunny; wall beds; modern. 428 Edwards st.

LAGUNA VISTA APT., Harrison Boulevard cor. 22d st. two blocks east of

APARTMENTS TO LET (Continued)

Palm Inn Apts., 534 25th st New 2, 3, 4 rooms. furnished; sunny; large grounds and billiards; sleeping porches; close to Key Route.

ROSLYN APTS., 19th and Telegraph—1 to 4 rooms, furnished or unfurnished.

THE COLONADE.

1, 2 and 3-room apartments from $10 to $30 per month, with free gas, electricity, water. 546 33d st., bet. Telegraph and Grove.

THE WILHELM APARTMENTS, JUST OPENED; 717 16TH ST., 2-ROOM APARTMENTS; ABSOLUTELY UP-TO-DATE.

THE ALLADIN, 1101 1st ave., cor. 12th—3-room apartments, furnished unfurnished; lake view; $22.50 to $35.

THE FAIRMONT, 201 Orange st.—New and modern; rates reasonable, 5 minutes from 23d and Broadway.

UNIQUE high-class new apartment flats, Craftsman finish, artistic interiors, wallpapers, steam heat, disappearing beds, electric vacuum cleaner, telephones; all-day sun; beautiful garden; choice location; few minutes' walk to business center, narrow-gauge, Key Route stations, references. Apply 1431 Webster st., Oakland.

Vue du Lac

3d ave., at E. 16th st.; phone Merritt 1765—Perfect neatness, all conveniences and refined surroundings at the lowest rates in Oakland; Diamond car passes door.

Wollindale Apartments

Elegantly furnished, near Fourteenth and Broadway 1330 Alice st Phone Oakland 1812 or 1282.

205 TELEGRAPH ave., cor 18th st.—Sunny, desirable, unfurnished housekeeping apartments; references Office 510 18th st

HOUSES AND ROOMS WANTED

FURNISHED or unfurnished modern cottage or small flat, Claremont, Piedmont or East Berkeley, 3 to 5 rooms. Particulars, box B-631, Tribune.

FIVE or 6, modern, furnished cottage, 4 adults; references furnished. Phone Merritt 3113

TEACHER wishes room with sleeping porch, board if convenient. Box 1689, Tribune

WANTED—By family of three adults, 5 or 6-room unfurnished house near Key Route and within walking distance of town. Reply, giving particulars, Box 7844 Tribune.

WANTED—To rent, furnished, 6-room house, with privilege of purchasing, Financial Underwriters, Inc., 1016 Broadway, Oakland.

WANTED—Modern housekeeping apartments, 2 or 3 rooms; north of 22d, east of Grove; reasonable; reliable parties. Phone O-1411.

WANTED—To rent a cottage of 3 or 4 rooms, in East Oakland or Fruitvale. Box 1851, Tribune.

WANTED—To rent furnished 8-room house. Financial Underwriters, Inc., 1016 Broadway.

WANT to exchange painting, papering or tinting for rent of cottage or flat. Box 1828, Tribune

EDUCATIONAL AND MUSICAL

A Modern School for Modern Times

Polytechnic Business College

and School of Engineering, 306 12th st., Oakland, Cal. Leading Business College of the West. Courses in Business Training, Shorthand, Typewriting, Telegraphy; also Civil, Electrical, Mining and Mechanical Engineering. Summer school. Free catalogue.

AA—VOICE CULTURE, piano, direc. F. Lercher; VIOLIN STUDIO, direc. Max Lercher. 573 17th st.; phone Oakland 2847.

A MUSICIAN teaches piano and singing thoroughly in 6 months, $3 month. Box 1815, Tribune.

ENGINEERING—Civil, elec., min., mechanical, survey, assay; day, eve.; est. 1864. Van der Naillen School, 51st and Telegraph ave., Oakland

FISK TEACHERS AGENCY, 2142 Shattuck ave., Berkeley, Cal., next First National Bank

HEALD-DIXON COLLEGE.

San Pablo ave., at 16th st., Oakland. Gives a superior training in commercial subjects; gets positions for graduates; couses of study recognized as standard; 12 schools afford greatest facilities. Write or call for catalogue.

I WANT to sell my beautiful upright piano; terms can be arranged if necessary. Mrs. Boedefeld, 1024 Tevis st., Fruitvale.

MRS. HAMBLETON'S Grammar and Commercial School, 963 Oak st.—Grammar school course for children. Also day and evening adult classes in bookkeeping, shorthand, etc.

MRS. R. B. CRICHTON, experienced teacher; shorthand, speed dictation; public school work. 669 17th st.

Private Instruction

given by experienced lady teacher in English branches of both private and public school work; terms moderate; best of references. "J." 580 Fairmont ave., Oakland

PRIVATE lessons in shorthand; Pitman system, teacher from New York Business College. Apply 578 17th st.; phone Oakland 9476

SHORTHAND, TYPEWRITING, office methods, private classes, professional instruction, speed methods, Personal direction of Frederick G. Ilsen, certified teacher. Office 49, 1065 Washington st.

WANTED—Young women having high-school education to train for nurses in a first-class Oakland hospital. Box 1892, Tribune

DANCING

: Ready Refere[nce]

ALCOHOL and electric massage. 462 9th st., room 11.

BROADWAY BARGAIN HOUSE. M. Glickman, prop.—Clothing, furnishing goods, hats, shoes, trunks, suitcases, etc. 827 Broadway, cor. 6th; phone Oakland 5657.

BOARD and room, nicely furnished rooms, and board in private family; large room for three if desired. 616 18th st.

BROADWAY Home-cooking Restaurant for a square meal at reasonable prices. G. R. Scholv, prop., 526½ Broadway.

BELVEDERE RESTAURANT for a square meal; open day and night. 609 Broadway; A. Bottero.

BUSINESS of Sunset office, 420 6th st., moved to 404 9th st.; phone Oakland 4631.

BIGGEST 5c meal in town at The Beanery, 421½ 6th st.

COAST Ore and Chemical Co.—Metallurgists, assaying of ores, chemical analyses, expert tests. Laboratory, 822 Webster st. C. J. Best, supt.

CALIFORNIA Employment Agency—Men wanted every morning; also furnish all kinds of help. 402 4th st.; phone Oakland 2293, A 3033.

COMBELLICK & PETERSON, 905 Broadway, cor. 8th—Apartment and rooming houses and business chances. Phone A 4024.

COME in and try one of our 5c shaves, hair cutting a specialty. 15c. 467 Broadway

COZY Bar cigar stand, cigars, tobacco and snuff E. R. Roberts, prop., cor. 6th and Washington.

DRESSMAKING of all kinds repairing and alteration work guaranteed to be satisfactory. 1241 Broadway Room 5

DROP in and try one of our 5c shaves; hair cutting a specialty, 15c. 667 Broadway

DRESSMAKING of all kinds at reasonable rates; work guaranteed 1458 Broadway.

E. B. HOLLIDAY—Shoemaker, shoes repaired; all work guaranteed 854 9th st., near Webster.

FRED FRENCH'S express general expressing Oakland Berkeley Alameda, San Francisco 862-866 6th st.; phones Oakland 840 A 1868; San Francisco office Stuart st.

FOR a staple line of good liquors call at the Olympic Bar 811 Broadway George Dames and George Gulas, props

FOR the location of government land in California anywhere, see Pacific Realty Co., 869 Washington st., Oakland.

FLORIST.

CLARKE BROS. the florists 12th and Clay sts. Phone Oakland 5812.

FOR THE best home cooking try the Arlington, Sunday; special chicken or turkey dinner 50c 474 8th st.

FINE cleaning, pressing, repairing and altering of ladies' and gents' clothes. 306 13th st.; J. H. Plummer, prop.

FINE cleaning, pressing, repairing and altering of ladies' and gents' clothes; 405 14th st.; D. Goldberg, prop.

FOR a first-class job at cleaning or pressing your suits Call at 964 Webster, bet 9th and 10th sts.

FINELY equipped vapor sulphur and lavender baths; one call means another. No. 7 Telegraph ave.

FOR SALE—Rooming house centrally located; best of transient trade. Call at 853½ Franklin st.

FOR a good hair cut or shave try the tonsorial artists at The Gem Barber Shop, 473 10th st.

FOR nicely furnished rooms by day, week or month in heart of business center. 465 10th st.

FOR bargains in new and second hand clothing, call on Morris Silverman, 805 Broadway.

FURNISHED rooms, centrally located: $1.50 a week and up. 1014 Webster st.

FOR a first-class hair cut or shave try 465 8th st.; Gus. Gassonnis, prop.

GERMAN barbershop; shave, 15c; haircutting, 35c. 401 8th st., cor. Franklin; Roy Neimeyer, prop.

HASTY MESSENGER CO. at your service; wireless telegraphy is our only rival for speed 954 Broadway; phones Oakland 7677 A 8626

HOTEL BROWN under new management; nicely furnished single rooms or en suite 478½ 10th st.

HOTEL LLOYD changed hands, furnished rooms; day, week or month; transient 489½ 9th st.

HIGHEST price for ladies and gents' cast off clothing 405 7th st., Oakland 4608

IF you want home cooking try the Little Gem opposite 1st st. depot 425 1st st.

LOANS at legal interest on furniture, etc., don't pay more. Oakland Loan & T Co., room 25, 1003½ Broadway; established 12 years, phone Oakland 2415.

LITTLE hungry? Why not have a squab or chicken dinner; we make a specialty of them; price 50c. 704 Broadway.

LEWIS' Loan Office, loans on watches diamonds jewelry and clothing at banking rates. 845 Broadway.

LAWRENCE SLEDGES, Attorney-at-Law, 855 Broadway, suite 24; phone Oakland 2940.

LOUIS GLICKMAN, Attorney-at-Law. Office 501-502 Oakland Bank of Savings; phone Oakland 3082.

MADAME CIRELLI, demonstrator of fashion; stylish dressmaking in every detail, reasonable prices to all. 473½ 10th st., room 5.

MALE and female help of all nationalities at Parkhurst & Ramage's, 404 9th st.; Oakland 7727, A1727.

MEET us at the Del Monte bar, 415 13th st. Ed F. Fleming, Jack Champion.

MABEL CLIFFORD moved from 419 6th st. to 818 Broadway, suite 17; massage.

NEW and second-hand furniture bought, sold and exchanged; low prices; good goods. Bridges' Furniture Co., 401 8th street.

NARROW Gauge Hat Renovatory—Ladies and gentlemen's hats renovated; all work guaranteed 405 14th st

NAGASAKI TAILOR, perfect fit guaranteed; also cleaning, pressing and repairing. 413 7th st.

NICELY furnished rooms by day, week or month, centrally located 624 9th st.

NEWLY furnished [illegible] keeping if desired [illegible] Oakland 6157.

NICELY furnished rates, by day, w[eek] 481½ 7th st.

NICELY furnished or month, in [illegible] 16th st.

NICELY furnished week or month; [illegible] Broadway.

NEW YORK RES[TAURANT] 15c meal in town [illegible] 8th st.

NICELY furnished running water; street.

NICELY furnished week or month.

NICELY furnished ly located. 417 1[illegible]

ONE call means a barber shop. 430 Shaving 10c, hair

ORIENTAL BALM [illegible] and skin diseases; [illegible] 676, San Francisco

OAKLAND HOUSE for reasonable rates by month 473 7th st.

PHYSICAL and mental gist and psychic; re[illegible] body massage. Mme 1162 Washington st.:

PLEASANTON HOTEL nished rooms, single 1162 Washington st., from the city hall.

PORTLAND HOUSE—rooms by day, week or 467 9th st.

PSYCHIC and card street.

QUICK and reliable Elns Messenger, at phones Oakland 777, A

RUEDY HOUSE 840 warm front rooms at transient; special rate lodgers.

ROYAL coffee and lun[ch] 15c 11th and Frankl[in]

ST. CHARLES—Transie[nt] $1 per day; $2 a week Saddle Rock Restaura[nt] near Broadway.

SARATOGA HOUSE—[illegible] $1.50 per week and up. B. Casadebat, prop

SHAVING 10c, hair-c[utting] tonsorial artists at [illegible] lin sts., Oakland.

THE EASTERN TAIL[OR] dies' and gents' pressed and repaired; anteed 913 Broadw[ay] A-6951

THE FRANKLIN—Ne[wly] nicely furnished, sunn[y] hot and cold water. Simonsen prop.

THE GLENWOOD — rooms $1.50 to $4 per solicited 1165½ W[ashington] city hall

THE ANGELUS for [illegible] rooms; hot and co[ld] baths; $2 and up per ster.

THE STANLEY for rooms; hot and cold en suite 858 10th st

THE best second-hand sold for lowest prices clothes bought. 810

THE NEWLAND HO[TEL] business district; ro[oms] or month 852 Washin[gton]

THE CALIFORNIA — rooms, day, week or rent 518 Broadway.

THE WINSTON—Nicel[y] rooms with bath $2.50 475 8th st cor Wa[shington]

THE best hay grain an[d] and coal, at lowest Parker & Son, 420 5th

THE CANTON for chop from 10 a m to 1 a. m Nom, prop. 409 10th

THE SMITH HOUSE. by day, week or mo. rates 986 Broadway.

THE Oriental for nicely day week or month; 564 Washington.

THE Palmer House for rooms; within one b[lock] 1241 Broadway.

THE BELLA VITA for rooms in heart of C[ity] 453½ 12th st.

TWELFTH STREET night; short orders Twelfth st.

THE OLIVE—Furnishe[d] week or month; cen[tral] Broadway.

THE ASTORIA for nic[e] by day, week or mon[th]

THE GLOBE HOUSE, 20c a night; 75c and [illegible] 8th st.

THE Globe Hotel for rooms by day, week Broadway.

THE FRANCES—Eleg[ant] $2 to $4 weekly; next 572 12th st.

THE Imperial; furnishe[d] nent or transient; to[illegible] ited. 416 8th st.

TONSORIAL parlor, 65[illegible] 2d and 3d; Angelo C.

THE VICTORIA for fu[rnished] the day, week or mont[h]

UNCLE IKE lends mo[ney] of value, jewelry, bought and sold. 477

WINDSOR HOTEL for rooms by the day, we[ek] and $1 per day. 915½

WILLOW HOUSE for rooms by day, week o[r] able rates 863 Washi[ngton]

9TH ST. HAMMAM [illegible] Broadway; Turkish an[d] tric vibratory massa[ge] ladies and gentlemen.

AUTOMOBILES

AUTOMOBILE for sale, Mitchell, 1910 touring car; run 4000 miles, full equipment; first-class condition; bargain. N. J. Bequest, 877 Washington.

ELECTRICIANS, ATTENTION'

Will exchange an automobile in good running order, suitable for delivery car, for $150 in wiring and fixtures and $100 cash. Box 1975, Tribune Oak.

FRANKLIN touring car, 2 Mitchell runabouts, 1 Mitchell roadster, 1 Cadillac touring car for sale; all of the above cars are in first-class condition and for sale at reasonable prices. Osen & Hunter Auto Co., 12th and Jackson sts.

CLASSIFIED ADS IN THE TRIBUNE PAY BIG RETURNS.

FOR sale or trade, an '06 White Steamer in first-class condition; fully equipped; will take small car as part payment. 1704 Bray ave

I HAVE a lot valued at $1000 that I will exchange for a light 5-passenger modern automobile. Box 1911, Tribune

ONE National Electric, $300; one Maxwell A. A. 1909 model, fully equipped with top and glass front $465; one Maxwell Runabout, $300; one two-cylinder Maxwell touring car, $500; two-cylinder Rambler, $200, Maxwell two-cylinder touring car at $450. All the above cars are fully guaranteed; you take no chances.

McIVER & BECKER, 12th and Jackson sts., Oakland, Cal.

THE Metz car, $185, assembled and fully equipped with top and gas lamps; make appointment for demonstration. R. W. Koch, distributor, 1447 East 16th street, Oakland, Cal.

HORSES AND [illegible]

AUCTION SALE Tuesd[ay] m.—14 double sets, 5 s[ets] most new; 22 horse[s] horses at private sale Alice Odell and Flesh[illegible]

A GOOD canopy-top ru[nabout] curtains, storm apron good rubber-mounted blanket and street bla[nket] cott 1070 Broadway.

A FINE bay horse and sale, reasonable; inq[uire] Tenth street.

FOR SALE—A 4-yea[r] buggy, in first-class rubber-tired buggy, large horse 1450 H[illegible]

FOR SALE—A good s[illegible] ness. Inquire at 29[illegible] Allendale.

FOR SALE—Brown ma[re] weight about 1050. 2960.

FOR SALE—Nearly new rey; make offer. Ph[one]

HORSES, wagons and [illegible] bought, sold and exch[anged] hire by day, week or Wed. and Sat, 11 a. m 717 Clay st.; phone C[illegible]

LIVERY and hacks fo[r] rigs for sale, cheap. [illegible] way Stables; phones 2225.

WANTED—Light deliv[ery] able for fruit store condition and barg[ain] bune.

YOUNG driving [illegible]

REAL ESTATE

Bungalows

Take your choice from 50 or more ungalows and cottages. Prices rang- from $1600 to $4500; first pay- ent requires from $100 to $350; bal- ce monthly payments, including in- rest, $17 to $30.

We have some of the most artistic, ew, modern homes in Berkeley, or akland. We will also build to suit ou at above terms.

WHY PAY RENT?

Wentworth & Co.

1503 Grove Street, Cor. 20th and San Pablo Avenue, Oakland.
Both Phones.

ny Slope Tract

y Lots Near Grand Avenue Boulevard

$27.50 to $35 a Foot

of these to be had. This property is 10 per cent cheaper than he neighborhood; street work, sidewalks and sewers all done.

alty Bonds and Finance Co.
1172 BROADWAY

W. E. BROWN

Successor to Brown & Jackson
1268 BROADWAY, OAKLAND

A Positive Snap—Owner Must Sell

6-room cottage, within walking distance of 14th and Broadway, st. Key Route. No reasonable offer refused. Call and let us

A Big Buy For Little Money

2-story 7-room house; best residence district in Oakland. cottage, close to business center. Will give terms.

Must Be Sold. Make Offer

Another ..n Town Snap $6500

the one advertised last Sun- is just as good, if not better. 9 rooms, bath; close to 12th of Broadway; land alone than price asked. Look will pay you. Downtown prop- real thing now. Our spe- down-town properties. If you buy or sell, see us.

ere's Another

st., between lake and Broad- know what 12th street prom- best in the city. "Automobile ity is fine.

heap Lot $830

front, near Country Club, on street work, sewer and sid- ete. We don't get a sn.p very often.

East Oakland Snaps

a house of 9 rooms, bath, gar- $3500; house could not be built price asked; close to 13th a side.

The Other is

house on a northwest corner; lot 100x225; house stands back , garden and trees in front, for a large family or sanitarium home. Owner must sell and for the entire property is less the house cost. We only ; this is one of them; owner cottage or lot as first payment.

enheim & Shannon
AL COURT, BACON BLDG. AND WASHINGTON STS.

BEATS THE BANK—147. town new apartment flats, pay- net income, long lease. $8 00 buy this, balance small mo t- sold this week the two adjoin- erties, one for $16,[illegible]00 and cash, and reserved the best the last. Building erected by under my own supervision; deafening, cannot hear piano flat to the other; all-day sun room; lot 40x100; SW. corner of Fulton, overlooking entire lake Piedmont heights; finest s to tments or flats in city; will value within one year. business property SW. cor- and Jackson, 75x100; opposite Baker Co.

x200, on north side of 12th t., east of Madison st. There is in this rapidly growing city show a greater value increase than 12th street, the only the great area and populat on Millions of dollars are being be spent this year on its im- Will build to suit, on easy For further particulars see R. , owner and builder, rooms 3- Broadway, hours 1 to 2; appoint- made. Office phone, Oakland idence phone, Merritt 161.

A MODEL CORNER. to a beautiful lake, in the heart , cement finish, with tile roof, effect; living room, hall pan- mahogany, dining room, break- in walnut, hardwood floors massive fireplaces; bedrooms te dressing room; large clothes tiled bath room, shower, etc.; room, sleeping porch, lawn and garage; basement with furnace water heater. The above le- property is located in the lake- Price for quick sale, half 500, was $12,000. Our specialty, properties.

ENHEIM & SHANNON,
Central Court,
Washington sts., Oakland

$5750

ours, with large interests, th us for sale a beautiful nan bungalow in Fourth This bungalow was in- owner's home; was built nd planned for every modern home. The f hammered copper, ; terms can be ar- is to be an ex- it is more than

Taylor Bros. & Co.

Real Estate and Insurance.
1236 Broadway, Oakland, Cal.
Phones Oakland 950; A 3950.

Swiss Home

$7500—Eight large rooms, hardwood floors, heavy beams, panel in mahogany; very large living room, furnace, burglar and fire-proof jewel safe. Sleeping balcony on southwest corner. This house is a combination Swiss and English plastered, half timbered effect. Will make terms or would take a building lot as part payment.

Building Lots Special

Lot 30x90, one block from Lake Merritt, *fine view, street work complete for* $750. Can also sell you 40 foot frontage for $1200. 35 feet for $1050—easy terms. Remember this is fine Lake property, and a class of lots that can never be had in any other section. In a few years $100 per foot will be cheap for these same lots.

Another Beauty

$5750—Seven rooms, two-story; hard- *wood floors; den;* southeast bedroom finished in glass finest view in Oakland. Every possible convenience. Terms can be made. This house is not yet finished. Buyers could select colors for inside finish.

Grand Avenue Heights

AT THE HEAD OF LAKE MERRITT
Oakland's prettiest residential district

FRANK K. MOTT CO.
Sole Agents,
1060 Broadway, Oakland.

BARGAIN!

50 or 100x100 on 4th ave. Avenue now being asphalted and will be one of the finest of Oakland's streets. Only $40 per foot.

BARGAIN!

60x107 on Grand ave., between Webster and Harrison Boulevard—convenient to Key Route and Adams Point Park; $6250.

BARGAIN!

50x100 on Perkins st., surrounded by some of Oakland's finest homes. Near car line; $5500.

J. H. Macdonald & Co.
1052 Broadway

We Are Now Ready to Talk Business Regarding Many of Our Properties.

Do not build until you see us. Do not buy until you see us.

THE REALTY SYNDICATE

Real Estate Dept., Nat. M. Crossley, Mgr.
1218 Broadway, Oakland.

SALE OF ESTATE PROPERTY.

The following desirable Oakland property of the estate of Herman Harfst, deceased, is offered at private sale:

Flats on lot 50x150, located at 1723-25 Valdez st.

Portion of lots 1 and 2, Oak Park Tract, located at corner of Brook st. and Broadway.

Terms of sale: Cash, 10 per cent at

REAL ESTATE

Laymance Real Estate Co.
1214-1216 Broadway

$14000—Elegant home; 10 rooms; hardwood floors; furnace; terraced lot; 93 feet frontage; stable; fine view; near Senator Perkins' home. (405)

$ 7500—Modern residence; Blackstone Heights; 8 rooms; 3 baths; four bed-rooms; sleeping porch. Up to date home. (367)

$ 7500—Double house; 8 rooms; 44x100; land worth $5000. Near down town center. (476D.)

$ 6000—New, up-to-date home; 7 rooms; hardwood floors; basement; driveway; 45x155; Piedmont Heights. (317)

$ 5800—Adams Point home; 6 rooms; sleeping porch; hardwood floors; 39x125. (305)

$ 5000—Large cottage; 16 rooms; two baths; attic; basement; 40x141; near Telegraph and Twenty-Eighth streets. (266.)

$ 5000—Colonial home; 7 rooms; choice location; near Grove and Thirty-first st. (260)

$ 5000—Modern 2 story; 8 rooms; corner, 40x131; room for another cottage; convenient to Key Route. a good home cheap in Linda Vista.

$ 4750—Large 2 story house, 10 rooms; easily made into flats; 70x100; 30 ft vacant; East Oakland. (830)

$ 2850—Neat cottage, 5 rooms; 1 bath; convenient to Key Route; Shattuck avenue and Sixty-Fifth streets. (20)

$ 2250—Two-story house, 7 rooms; 50x100; convenient; Fruitvale avenue; S. P. R. R. local station; $1100 bank loan can remain. (808)

$ 1500—Good cottage, 4 rooms; near Key Route; 25x100; near Twenty-Fourth and Adeline. (4)

Laymance Real Estate Co.
1214-1216 Broadway.

J. A. BRIGHT COMPANY
1232 Broadway, Oakland.
Phones Oakland 214—A 3014.

$2050—$250 cash, $25 per month. Almost new five room and reception hall cottage, containing every modern convenience; located on a high terraced lot having a magnificent marine view; one block to car line; 3 blocks to Key Route station. This property should be a snap at $3000. (4926)

Adams Point Bungalow

$5000—$500 down, balance like rent; brand new six room bungalow; hardwood floors; open fire place; beam ceilings; sleeping porch; large living *room; cozy corners* and best of fixtures; has basement; 1 block to car line; fine view. An ideal cozy home. Get busy if you want this. (4992)

Investment

$11000—New apartment flats; 2 blocks to Key Route Station; 5 minutes' walk to Fourteenth and Broadway. All rented. Income at lowest rates $112 per month. Make us a cash offer as owner must leave State on account of ill-health. No reasonable offer refused. (561)

$20 Gold Pieces for $19.50 Would You Buy Them

Twenty dollars can bring in 12 per cent legitimately. We have a row of flats, consisting of 2, 4 or 6 rooms, any pair or all bring in 14 per cent. Can you beat it legitimately? They are in the best location; modern in every respect; near car lines, churches, schools and trains. There are 5 or 6 rooms to each flat.

Don't Forget $20 for $19.50

We also have an extra good bargain in a 2-story 6-room house and a 5-room bungalow. Look these up.

BEST OF LOCATIONS SANTA FE TRACT

$5000—A new beautiful 6-room cottage in Linda Vista; fine view; all modern conveniences; very easy terms.

$17,500—A beautiful Adams Point home; large lot. Would accept a small place as part payment and assume.

F. F. PORTER
1016 BROADWAY, OAKLAND.

$900 Four Rooms

This little place is near Twenty-sixth and San Pablo avenue; this is the full price, street work all done; small lot; low price.

$1700 West Oakland

Six rooms; near Fourteenth and Kirkham, and must be sold; $350 cash down will do, but will give a bargain for cash.

Central $2500

Brush street; 7-rooms; below Seventh street and about the cheapest place to-*day to be had in the heart of town;* will pay you to look into this down town property.

Money to loan at 6 per cent to 7 per cent.

Geo. W. Austin
1018 Broadway, Oakland.

$3500—Two 5-room flats; lot 25x100; 8 blocks east of Broadway; cost $5000; must sell to close estate.

$5500—Two modern 5-room cottages; lot 35x135; 2 blocks from Lake Shore Boulevard, $2500 mortgage.

$2300—A modern 5-room cottage; corner lot 40x100; 2 blocks corner lot; easy payment.

$2500—Lot 40x225; all kinds of bargains and 5-room cottage; north Oakland.

$3200—A new 5-room modern cottage; lot 37x100; 1 block to Key Route station; $300 cash.

$ 900—Lot 50x150; with 3-room house; one-half block to Lloise avenue, corner Fruitvale; $150 cash.

HUGH M. CAMERON,
1058 Broadway.

Before You Buy

see the two choice lots I have in Melrose Heights at a low figure for quick terms; I can sell you one or two of the choicest lots in the choice part; free from fog; right close to the Boulevard; only 3 blocks to street cars and Melrose station; pay me $1200 cash and take the two; balance on easy payments at 6 per cent; no part of the newly annexed district is equal to Melrose Heights.

J. C. ARNOLD.
2432 Oregon st., Berkeley.

Look Here!!

$850—5-room cottage and lot; near East 14th St; 5c fare to town.

$850—2-room house, 15x16 each room, with lot 150x150; a giveaway by the

ALDEN CO.
1003½ BROADWAY, OAKLAND.

Safe Speculation

Property on Twelfth street, between Harrison and Jackson street; nominal income $20,000. This is $200 per front foot cheaper than Madison street.

GEO. M. FLINT
Phone Oakland 293.
1256 Broadway

FOR SALE by owner—$5500; new 8-room

REAL ESTATE

Do You Want To Buy A Fine Home?

I have one for sale on Telegraph avenue close in; west side corner; new house; earthquake proof; every conceivable convenience; finest finish throughout; 8 large rooms, basement and attic; glassed in rear porch. Place actually cost $16,000. Will sell for much less. If interested come see me.

GEO. M. FLINT
Phone Oakland 293.
1256 Broadway.

$1000 CASH, balance on mortgage; total price $4750; two new flats, 5 and 6 rooms and bath each; rents $45; tenants pay water; street paved; convenient to S. P. trains; 10 minutes to 14th st.; near junction of Broadway. Apply Montell Taylor, 157 Sutter st., San Francisco.

BERKELEY REAL ESTATE

A Bargain

Modern 7-room house, in fine condition; good location and close to Key Route and University; large lot; sunny side of street; fine garden, summer house, etc.; owner must sell; $4850, $750 less than actual cost. Box B-568, Tribune.

MUST SELL

HERE'S MY PROPOSITION.

My home is heavily mortgaged; I borrowed $350 on a 2¼ carat diamond; will sell to purchaser my equity of $2700 and redeem stone, and I offer the same as a bonus for a quick sale; house is in best part of Berkeley; 7 rooms, all modern; beautiful location; large lot, garden, elevated lot; land alone worth $2500; house could not be duplicated for $3000; mortgage $2500. Box B-569, Tribune.

MELROSE REAL ESTATE

Melrose Extension Tract

LOTS.	LOTS.
$275.00.	$325.00.
$15.00 down.	$6.00 per month.
Street work.	City water.

Located on the new electric extension of Southern Pacific railway from San Francisco to Elmhurst. Station on tract.

E. F. VAN ALSTINE,
1262½ Broadway, Oakland.
Phone Oakland 459.
MELROSE OFFICE.
Open Sundays.
East 14th and 46th ave., East Oakland.
Phone Elmhurst 47.

JOHN AUSEON, Real Estate.

Take Hayward car, get off at office, Seminary ave. and E. 14th st. Open Sundays.

$1500—Chicken ranch; large grounds; house of 5 rooms; located 3 blocks from Lockwood school; terms $50 cash, balance per month.

$200 each—Lots 3 blocks from Seminary ave. and E. 14th st.; terms $20 down, $10 per month.

$800—Large lots; Seminary ave.; 50x225; terms $25 cash, balance $10 per mo.

$350—Cottage of 4 rooms; located on Baker ave., 200 feet from E. 14th st.; easy terms. Snap.

LOT 30x110; 2-room house just off Central ave., close to local; must sell; make offer. Owner, 1278 47th ave., Melrose.

FLATS FOR SALE

FOR SALE—Pair flats, just being finished; *modern in all respects;* beamed ceilings, polished floors; north side 36th st., bet. Dover and Grove sts. Apply owner, on premises, 732 56th st.

SACRIFICE; no agents; very fine flats, paying 15 per cent; terms Box 1567, Tribune.

$2350—Two 4-room flats; lot 25x135; street work all done; one block to Key Route depot; $250; will rent $24.00 per month.

$4000—Two 6-room flats; lot 45x150; less $2800 mortgage; near Grove and Fifty-Fifth st depot.

LOTS FOR SALE

A Cheap Lot

Adams Point, Euclid ave., next to corner, 50x140, $2000; lots within 100 feet selling for $3500; terms.

GEO. M. FLINT, 1256 Broadway.

BARGAINS IN LOTS.

If you are looking for a first-class lot in good location see us; we have several bargains for immediate sale. Let us know what you want.

HOLCOMB REALTY COMPANY,
306 San Pablo Avenue.

BIGGEST snap in Oakland, 12 lots, 25x128 each; $150 a lot; beautiful marine view lots, must sell the bunch for cash only. Call or address 495 E. 14th st., near Melrose station.

BEAUTIFUL lot, 35x100, in 4th Ave. Terrace; owner will sell at sacrifice; leaving for East. Box 1660, Tribune.

DO YOU WANT A BARGAIN?

Lot 50x125; sell for cost; increasing valuation and ideal location on north side of Grand ave., near Perkins; opposite city park, adjoining Lake Merritt; lots in vicinity cost $90 per foot; will sell this at $71 per foot cash; equity $1217. This will not last; if you want it write at once. Box B-571, Tribune.

FINE level lot on Calmar ave.; Lot 35, Block D, in East Piedmont Heights, 50x155; worth $2750; will sell for $2000, $1000 cash; all street work, sidewalk, gas, electricity and water on the ground. Apply 623 Crocker Bldg., San Francisco.

FOR SALE—Large lot on 57th st., near Key Route; $750, $25 down, $10 per month; street, and sidewalk done; in good location. See Hall, 5893 San Pablo ave., cor. 29th st. Open Sunday.

FOR SALE—70 ft. north side of 46th st., bet. West and Market sts.; $25 a foot. Apply to owner, 330 32 st., Oakland.

HAVE 37½x125 ft. near Fruitvale ave. and E. 27th st that will sell for less than $17 per foot; street work done; $50 down, $10 per month; no interest, no taxes. Box 1686, Tribune.

LOT 40x125.

$1400—$200 down, $16 month. Real Estate Exchange, 1264 Broadway.

NON-RESIDENT OWNS

Lot 50x150 in Central Piedmont; grand marine, hill and lake view; close to cars. If sold within five days will take $44 per front foot. This is a genuine bargain. Inquire A. McFarland, 684 31st st.; phone Piedmont 1872.

SNAP—Two nice lots 5x137; house on each; 6 and 7-room; must be sold to settle estate; also other unimproved lots. Inquire at premises, 6198 Telegraph ave., by owner, Oakland.

$1050 cash—Fine building lot, 40 ft. front; 43d st. near Telegraph ave. Geo. W. Austin, 1018 Broadway, Oakland.

$1000—LOT 40x150 ft.; $ 0 down and $20 month. Apply 3029 Ca p st., Fruitvale; phone Merritt 225.

DRESSMAKING

FIRST-CLASS dressmaker by the day; evening gowns and wraps; alterations. 530 41st st., apartment 4.

STYLISH gowns and street dresses made, $8 up; this month and August; dresses remodeled. 545 Sycamore st., near Telegraph ave.

WANTED—Dressmaking and plain sewing at 631 Taylor ave. Alameda.

TAILORING.

EASTERN TAILORING CO.—Best men tailors in Oakland. 31 Telegraph ave.

JAPANESE tailor for ladies. 1004 Jefferson st., near 10th st.

SEWING MACHINES

FRUITVALE REAL ESTATE.

K. Bergendahl, Pres. W. E. Sansome, Sec. and Mgr.

INSURANCE
LOANS
RENTALS
BUILDERS

Golden Realty and Investment Co.
3819 E. 14th St., Opp. Leise Ave.

A Snap=$1600

5-room house, large lot 51x99, corner; city water, fruit trees and flowers; in ALLENDALE. Terms to suit.

Corner Lot=50x100. On Car Line

$1200—Terms to suit; ALLENDALE; fruit store, in Fruitvale; horse, wagon, route and computation scales; cheap for cash.

$1000—$250 down, balance to suit; 6-room house, barn, chicken house, 8 sheds, fruit trees; rent for $8; lot 80x150; all fenced; near depot; on main street; in Livermore.

$2300—4-room bungalow; bath and laundry; all sanitary plumbing; gas range and heater, cost $180; lot 75x127; $500 cash, balance easy payments; near car line and depot in Fruitvale.

Other property, vacant and improved. Will build to suit you. Call and see us before you buy, for we have a large list. Our automobile in waiting. Open Sunday. Merritt 474.

Golden Realty and Investment Co.
3819 E. 14th St., Opp. Leise Ave.

FOR BARGAINS SEE

Home Investment Co.
1922 Fruitvale ave., corner Boulevard.

$1550—Cottage, 4 rooms and bath; basement; lot 50x150; chicken coop and fine garden; 3 short blocks to 14th st. car line; easy terms.

$2150—Nice modern cottage, 4 rooms and bath, etc.; high basement; lot 30x110; fruit trees and garden; on Fruitvale car line; easy terms.

Why Pay Rent

$2500—Brand new cottages, 5 rooms and bath; modern in every particular; lots 30x100; near car line and S. P. station; $100 or $200 down and balance as rent.

$2600—Brand new 5-room cottage, strictly up-to-date in every particular; lot 35x100. Just off Fruitvale ave.; choice location; easy terms.

Something Swell

$3250—Brand new cottage, 5 rooms and bath, pantry, laundry, etc.; large reception hall, with paneling, large clothes closets, linen closet; interior finish all selected, slash grain; beautiful mantel and china cabinet; beam ceiling; double floors throughout; high basement, lot 40x130; street work and walks complete; restricted locality; fine view; near two car lines; easy terms.

We have many others. Come and look over our list. If you are looking for a swell home or a cheap home we have it. Also big bargains in lots on very easy terms. Be sure and see us before you buy. Open every day.

HOME INVESTMENT CO.
Fruitvale ave. and Boulevard.

$550—FURNISHED cottage of 2 large rooms, basement, rustic finish; nearly new; lot 25x127; near stores, school and car line; terms $100 down, $10 per month, a snap; owner leaving.

$1,600—New 5-room house; reception hall, pantry; corner lot, 50x100; fenced; close to car line and school; $300 down, *balance to suit.*

$1800—New and modern cottage of 4 rooms, high basement; porcelain bath; brick mantel; lot 30x100, 1 block from car line; handy to local station; very easy terms; a bargain.

$2500—5-room modern cottage; just completed; gas and electric lights; lot 30x100; street work done; cement walks; good location, close in; terms $250 down, balance monthly.

HENRY BEHRENS, 1222 Fruitvale ave.

$12 Per Foot

400 feet; one block to grammar school, 4 blocks to high school, 2 blocks to station; surrounding property $20 to $40 per foot; owner going to Mexico, must sell, easy terms; this is the best buy I ever had. Snetsinger, 1224 Fruitvale ave.

$3150—New, modern 7-room cottage; cor. lot, 40x75 ft.; near local; $500 down; $25 month.

$2600—Modern 5-room cottage in Steinway terrace; $200 down, $25 mo. 5802 E. 11th; Tel. Mer. 1400.

$2100—$100 DOWN, balance $20 per month, buys a splendid 4-room modern cottage on large lot 30x150; close to S. P. local and car line, will increase in value. Closed Sundays. S. A. PLEASANTS, 3801 E. 14th st.

GOOD paying real estate business for sale; location best; must sell half interest. Apply 3224 E. 14th st., Fruitvale.

CLASSIFIED ADS IN THE TRIBUNE PAY BIG RETURNS FOR THE MONEY INVESTED.

HAYWARD REAL ESTATE

JAS. S. FRENCH
The Real Estate Broker
532 Castro Street Hayward, Cal.

GET OFF THE CAR AT B ST. IN FRONT OF MY OFFICE.
OPEN SUNDAYS.

100 acres—15 acres fine full-bearing orchard; 65 acres under cultivation; modern home of 7 rooms, bath, good outbuildings; horse, cow, vehicles, implements; fine spring water; income from orchard $900; fine location; only $7500, $3500 cash, balance long time mortgage at 6 per cent.

VEGETABLE LAND—3 acres; only 4 blocks from electric car; 7-room house; equipment for 1000 chickens, cow, 250 chickens, home orchard; only $3500.

PRETTY COUNTRY HOME of 5 rooms and bath, with NET INCOME of $1500; fine outbuildings and equipment for chickens; fruit, 4 acres full-bearing orchard; fine horse, cow, 500 chickens, everything in first-class condition; only 1½ miles from electric car; $6300.

$5500—5½ acres full-bearing orchard; fine level vegetable land, virtually town property; house of 4 large rooms, fine basement of 2 rooms; horse, cow, chickens, vehicles, implements, only half mile from electric car. EASY TERMS.

$58.50 per acre; ½ cash; 256 acres; over 200 acres finest of soil for cultivation, balance pasture and wood, home orchard; 6-room cottage, outbuildings, vehicles, implements, cream separator, 30 head of cattle, 2 horses, chickens, fine spring water all over ranch, big frontage on main county road; 1½ miles from school, 2½ miles from S. P. R. R. station.

160 acres; a snap; just what you are looking for; crops will show what land is; 7 miles from Hayward; big frontage on Dublin Boulevard.

271 acres; over 200 acres for cultivation, balance pasture and wood; 8-room house, 2 large barns, 2 cows, 2 horses, wagon, implements; fine spring water; crop will show what soil is; only three miles from Hayward, on main county road; only $55.50 per acre.

WALNUT CREEK RANCH, 15 acres fine rich level land; 8 acres alfalfa; home orchard; berries, walnuts; fine shade trees; pretty home of 5 large rooms, bath, concrete cellar; fine outbuildings, horse, 7 fine cows, 600 chickens, 25 tons hay, cream separator, vehicles, implements; only 2 blocks from Oakland-Antioch electric line, on which graders are at work in front of ranch *now; for quick sale only $8000. Very attractive place.*

1½ acres fine level land; fruit; modern home of 6 rooms, bath; 500 chickens, ducks, turkeys, cow, 5 tons hay, vehicles, implements; only half mile from electric car; sacrifice price. Owner going East.

JAS. S. FRENCH
532 CASTRO ST. HAYWARD, CAL.

COUNTRY REAL ESTATE

WALNUT CREEK LANDS

English walnut lands in Southern California sell for more than $2000 per acre. We will sell you the best creek bottom land at Walnut Creek, the home of the walnut tree, for $600 per acre, $100 cash, balance in five years; plant and care for the trees, delivering you a complete stand of trees at the end of five years. This property will be paralleled by the Oakland-Antioch electric road, now being graded. On completion of this road this property will be within 12 miles of Oakland—less than 45 minutes' ride.

Walnut Creek Development Co.
1 Telegraph Avenue

Perkins-Smith Company
AGENTS.

FOR EXCHANGE

YOU

will not be disappointed in this ranch and you will find it just as I represent it in this advertisement.

It is located within three miles of Watsonville; slightly rolling; contains 50 acres of apple orchard. The kinds of apples are the Red Pearmain and Bellflowers. There are also 400 apricot trees and 100 prune trees, a nice family orchard; the balance of ranch is in hay.

There are other features connected with this ranch that are money-makers, but I do not think it advisable to describe them in this advertisement. The improvements consist of two fair old houses and one new barn, 30x50, sheds, granery, chicken houses, etc., water in abundance, all fenced.

This ranch is a going concern and everything goes with the place. Remember that you will not be disappointed. What have you for exchange

F. A. WILL,

Best Orange Land

Part of old "Lucky" Baldwin ranch; finest and most fertile orange and lemon land in the world. Plenty of water; frostless belt and fine soil. I have exclusive agreement for subdivision; orange and lemon land pays 20 per cent in 4 years in Los Angeles county. Big electric double track car line to Los Angeles; only a few hundred acres remaining, which will sell in the winter to Easterners. Buy now in small tracts, 10 to 20 acres, at $250. Plenty of water.

B. F. ARNOLD,
Whittier, Cal.

WENTWORTH & CO.

1503 GROVE ST., AT SAN PABLO AVE. AND 20TH STREETS.
LOOK AT THIS SNAP!

$1900—A 10-acre tract in full-bearing orchard; 3 acres in French prunes; 2½ acres in peaches; only $900 handles this, and two years on balance; can be more than made out of crop each year; call at once; will not last. See Laufran

COUNTRY REAL ESTATE

Each One a Bargain

1 3-5 acres; adjoins Santa Rosa, bearing fruit trees; neat 5-room h with bath; 500 feet to electric car. $2750; terms $500 cash, $20 per mon

7½ acres; near Concord; 6-room l large barn; improvements alone worth the price, $3500. A fine plac chickens.

44 acres; half mile from Concord; 5-room house, barn; 2 horses, 2 cow chickens and farm implements; 35 grain, 6 acres pears and almonds, and windmill. Price $8800.

53½ acres; near Napa; 25 acres w yard, resistant stock, fine French vine 18½ acres for poultry run, with equipped poultry plant in State; houses, with 1500 hens, 6 brooder houses, 6 scrapping sheds, 2 incubator houses with 5 machines, 7 brooders; room house, furniture, piano, barn; horses, 2 cows, wagons, implements, etc 3 springs, 3 wells; windmill. Price $85 terms.

117½ acres; near Linden; 80 a fruit, 30 acres hay; 7-room modern ho large barn, fine poultry plant, with se eral hundred chickens and ducks; plements; well and 11-foot windmill 15,000 gallon concrete tank; reservoir several million gallons capacity; good come property. Price $50,000, with te

3000 acres; Humboldt county; 160 a redwood timber, 400 acres fir and This timber is worth the price asked entire property; one very large 2- house, one cottage and one house help; 6 large barns; 4 acres fruit acres grain; one river, few stream eral springs. Finest kind of ranch. The place will double in val two years. Price $20 per acre, part balance 5 years.

J. B. Halloway
41-42 Bacon bldg., Oakland, Cal.

BEAUTIFUL COUNTRY HOME Stanford University, Palo Alto; ma nificent oaks; orchards; comple chicken plant; income producer; spl did location, $11,500; terms. Box Mountain View, Cal.

"CALIFORNIA LANDS."—10 and acre tracts in South San Joaquin rigation districts, $50 per acre 160 acres; buildings, vineyard; te come and see; we have others. Ad Smith & Thornton, Escalon, Cal.

Fine Residence Sit

Here's a bargain; choice lot, No. Block C, 4th ave.; if taken at once cash $1150; good view; fine drains good neighbors. Apply J. C. ARNOL 2432 Oregon st., Berkeley.

FOR SALE—On easy terms: fine co try home, 6 acres, in all varieties fruit, principally apricots; good 8-ro house, barn, windmill, tank, etc.; cated at Centerville, Alameda coun Address box 61, Centerville.

Homeseekers

Don't pay high prices for bare la I have improved properties from $16 acre up; richest soil, healthiest clim plenty water; no malaria. Charles Schmid, Folsom City, Cal.

Alfalfa Land

640 acres on new Western Pacific R in great Sacramento valley. Prices double in one year. This is the chea land in the State, on a main county r will subdivide and sell for $100 an Price of ranch as a whole, $40 per

S. & F. R. Gray
369 Twelfth St., Opposite Hotel St. J.

Modesto Irrigated La
FREE EXCURSIO

This week. List of all proper my office, Dixson, Room 25, 957 way, Oakland.

A Fine ...nch

Fifteen acres, consis ... trees, 200 English wal for alfalfa; income $10 change for cottage in ranch $3300.

S. & F. R. Gr
369 Twelfth St., Opposite Hotel

INVESTORS IN EUCALYPTUS

An unsurpassed opportunity to from twenty-five acres up of suc in the famous Santa Maria Valley the fertile soil and its proximity to coast makes ideal conditions for growth of these trees.

The first year you plant the trees, second and third years you care for the fourth year you pay one-fourth the purchase price of the land and fourth each succeeding year for years. The land is limited to a few dred acres in quantity and first come served. A snap like this has never be been offered in California.

Get in on the ground floor and se a grove worth while for little money For further details write A. L. Sta Santa Maria, Cal.

SIX THIS AT ONCE.

4½ acres; good soil; good house rooms, bath, pantry, closets, hard hot and cold water, patent toilet; well, windmill, 2000-gallon tank; 10 try houses, brooder house; large fine shade; water piped; 1000 stock; on main road; one mile to perous town; best poultry section State; price $4000; $1700 cash, balan per cent. Address C. L. JEFFREY, tati, Sonoma county, Cal.

THE CROP

GOING WITH THE PLACE.

Worth $1000

10 acres almonds in Orangevale, terplanted with Emperor, Tokay Black Morocco vines; highly improv good income producer; 1½-story barns, fruit packing shed, horses, wagons, everything comp Price $5250. Splendid bargain. C J. Schmid, Folsom City, Cal.

PROPERTY WANTED.

LOT WANTED.

I will trade a lot as first paymen trade for in county in A NEW MODERN 5-ROOM COTT balance on easy terms. Box 1569, Trib

CLIENT ... lots house and lot on terms. ... have you to offer shall Realty Co., 555 7th st.; A-2504.

I WANT ... 5-room cottage or bunga in perfect order, on small initial ment and terms like rent; will treat with owner. Please state lo and particulars in full. Box Tribune.

SMALL ... tract land suitable for cow chickens, pure water in abundance; improvements, must be on car lin year or on railroad; from ow two to five years lease; pay cash lease. Address R. F. D. No. 2, 114, San Jose, Cal.

UNIMPROVED lots in North or Ce Oakland. O. WELTY COMPANY, Telegraph ave.

WE WILL BUY.

We want your property if your pri right. We have plenty of buyers good property and if you want to sell us at once.

HOLCOMB REALTY COMPANY,
306 San Pablo Avenue.

WANTED by a widow, a cottage home in exchange for a 80-acre ranch at Stevenson, Net. Newman Turlock; irrigation ditch on two s Box B-570, Tribune.

...on 4th ... $5000 o... barn, ... e or tak-

...n block.

...age

...Oakland; hig... home; $3000,

...NEY ...AY.

...House

...st Berkeley, ... home and a bar

...INNEY ...DWAY.

...room house

...anged in house ... to business center ...ing 15% on invest... ...urniture for sale; good ... selling; owner only; no ...x 1661, Tribune.

...Choice House

...rose Heights tract; will sell on ...st terms.

M. T. MINNEY
1259 BROADWAY.

A HOME—Beautiful new six-room house; at a bargain; modern; good location; call Sunday afternoon, 1866 13th avenue, near 28th street, East Oakland. Apply 675 East 26th street.

A COTTAGE, 4 rooms and bath, newly renovated; lot 35x107; $300 down and balance like rent. Address F. A. Larsen, 547 Olive st., Fruitvale.

ARTISTIC bungalow, 5 rooms and bath; lot 30x130; small deposit down, balance as rent. See owner, 1644 36th ave., Fruitvale.

A MODERN six-room house, laundry, storeroom, barn; 50x111 feet. 9?3 Eighteenth street, near Myrtle. Owner, 842 West.

AN 11-room house; corner lot, 50x110; good location; close in; cheap; terms. Box 1345, Tribune.

6-ROOM house; good location; close in; for sale cheap; no agents. Box 1303, Tribune.

9-ROOM house, centrally located. Address Box 1629, Tribune.

EXTRA bargain; for sale, two small houses. Apply foreman S. F. Sulphur Works, 7th and Snyder ave., West Berkeley.

FOR SALE—$10,500 ... of the fi... and most complete ...es in V...n Heights; beautiful ...ny corner ... rooms and bath; all ...rs polished ...t water furnace; also ...tomatic h... water heater; dining ...om paneled ... beamed ceiling; full ...ment base... all plate glass win... ...ws; easy ...s. Phone Oak. 4143.

...SALE—5-... bungalow, high, sun... ...orner, n... through out; newly ... ...ent basement; near 1... ...; own... ...g south; will sell at a ...w price ...urchased before school ...ens. C... 647 E. 21st st.

...SALE... modern, 6-room cot... ...age, $200... 25x125; or lot 50x125. ...500; $150 ... $16 per month. W... you pay ...? See Hal. 5893 S... ...blo ave., ...59th st. Open Sunday.

...SALE—... room house, furnished; ... 45x100; ... school and car lines; ... minutes f... Broadway; see owner; snap if s... immediately. 1022 E. ...st st.

FORECL...URE SALES. ...nd 5-room co...es; $1700 each; $100 ...own, $15 mon... Inquire 1264 Broadway. (Real Es... Exchange.)

...OR SALE—Larg... new modern 6-room cottage; first-cla... location; near Key Route; terms. A... 808 52d st., near Grove.

...E-ROOM mode... cottage, strictly ...p to date; price ...sonable; terms to suit; will take lo... as part payment. ...e owner, 1695 26... avenue.

...OR SALE—Furnitu... of six-room cottage; rent $18; o... 22d, near Grove; will sacrifice on a...unt of sickness. ...51 22d street.

...OR SALE—Modern ...ungalow; three rooms and bath; n... Key Route and car line. Apply own... 614 17th street.

...OR SALE—Beautiful ...me, 12 rooms; ...ant $5000, but mak... ...ast offer. 1305 ...th ave.

...OUSE for sale; barg... small 4-room cottage; $1950. Inqui... at 679 26th st. near Grove.

INCOME FLATS—GO...D—CHEAP. ...account of leaving ci... owner has authorized us to sell his ...oom flats on ...orner 53x130. Rent at ...sent time is $40 per month, with ... increase in sight. If you have $18... to invest you can make a profit of ... per cent per annum on this propert... Total price $4150, but balance ...n stand on mortgage. We want to ...ow you this immediately.
HOLCOMB REALTY C...MPANY,
306 San Pablo Av...e.

HAVE two cottages on ...e lot, well rented; good location; fi... view; only two blocks from F. M. Sm... residence on 6th ave.; a great bar... for cash or would take some nice la...e lots in a good location. See B. F. M... at Abbott, 957 Broadway, room 25.

WILL buy any lot you sel... and erect home to suit; all you pay ...8 down, balance like rent. C. F ...rris, 4?4 56th st.; phone Piedmont 1...

...NDA VISTA—9-room hou... cement basement; marine view; two ... convenient to Key Route ... modern bungalow in ... ...s. Box 1940, Tribune.

...Must Be Sold
At Once

A BEAUTIFUL 6-ROOM HOUSE IN ...NE LOCATION; LARGE 7-FT. BASEMENT, LARGE LOT, 35x133; NICE LAWNS, NEAR SCHOOL, KEY R...TE, LOCAL AND CARS; 15 MIN... WALK TO 12TH AND BROADWAY; WILL SELL VERY CHEAP FOR ... ON TERMS; OWNER WANTS TO ... EAST; NO AGENTS. ADDRESS
OWNER,
BOX 7915, TRIBUNE.

MUST BE SOLD.
...bungalow on Southern style; Adams ...nt; corner lot, facing south, 75x100; ...block from car; five extra large ...s, large enclosed porch, hardwood ...every room; will take small lot ...ood location, part payment; easy ...; no agents. Box B-565, Tribune.

...5-room cottage; built for ...; 50x100; a bargain. 612 47th ...et.

...th Berkeley Cottage

...zy modern cottage, 4 rooms; ...celain bath; modern plumbing; ...feet frontage; street work done; ...: marine view; restricted dis...

HOUSES FOR SALE (Continued)

Furnished Home, Within Easy Reach

...you want a home all ready to step ...for wifey-to-be or for your mother-...w? A 5-room bungalow (new); 25 ...utes from Broadway, on electric car ... pretty garden; French range, new ...pets and linoleum, new gasolene stove ... summer cooking, porcelain bath tub, ...t and cold water; back porch enclosed with wire screens; stationary wash tubs, electric lights, home stable and chicken yard; walks and rear yard graveled; furnished and sanitary; small payment down, easy installments; inspection afternoons with agent or by agent's order, and not otherwise; built and furnished for intending purchaser; because of disagreement sale was never consummated. Price $2250. For further particulars call at F. K. Mott Co., A. J. Snyder, F. F. Porter, Laymance Real Estate Co., Realty Syndicate, Cram-Miller Co., S. & F. R. Gray, Chas. E. Hughes, F. N. Stromberg & Son, Sturgeon & White, Oakland, or J. T. Hood, Elmhurst.

N. W. cor. Shafter and Avon, 75x94, with large 5-room cottage; $2500; semi-business; also sunny lot adjoining with tank and windmill, $900. Near 51st and Telegraph; owner going away.

NEW up-to-date 7 rooms; square hall, beamed ceiling, fine pantry, two toilets; good elevation; close in; owner bound to sell; $5000, terms. 394 E. 19th st.; open Sunday; key at 398.

OWNER gone north; must sell now 5-room cottage; large lot; block to Key Route cars and school; make offer; easy terms; snap. Telegraph avenue business lot, $2500. John Young, 516 Fifty-fifth, near Shattuck ave; automobile.

SNAP

MODERN CORNER RESIDENCE.
Lot 50x103; 2-story 7 sunny rooms and bath; 2 fireplaces, 2 toilets, etc.; built for a home by day's labor; fine location, on corner, in Vernon Heights, surrounded by beautiful homes, with an excellent view of the bay; one short block to Oakland ave. car and within 4 minutes' ride to 14th and Broadway. This fine property can be had for $4900; terms $1200 cash and you arrange the balance, 6% interest; $6600 would be reasonable, but owner has business in Portland and willing to sacrifice for a quick sale. For further particulars phone Oakland 3551.

SWELLEST bungalow in Adams Point; price reduced $1000. Phone Oakland 2543, 5 to 8.

SACRIFICE—Artistic new bungalow; nothing down, $25 month. Box 1485, Tribune.

TWO artistic bungalows and one fine colonial house have just been completed in Colby Park, 60th and Howell sts., Oakland, and will be open for inspection between 2 p. m. and 5 p. m. today and tomorrow; these houses are being erected by the Idora Park Co. and will surround a miniature lake and private park in the center of the block; the idea is absolutely new; every owner will share the pleasure of the park; houses equipped with air-cooled, ventilated kitchens, with dozens of labor-saving devices; 7-ft. cement basements, sleeping decks, sewing balconies, bleaching lawns, German vegetable gardens, dealers' pergola entrances. This is a private enterprise and not a real estate selling scheme. Orders now being taken for erection of future homes to suit ideas of buyers. Easy terms. Full particulars on premises. Mrs. Taylor, representing the Idora Park Co., will be at bungalow, 60th and Howell streets, 2 to 4 o'clock p. m.; phone Piedmont 1265. Take Telegraph ave. cars from Oakland or Berkeley and get off at 60th and walk east two blocks to Howell. Two blocks to Key Route. Letters addressed to Idora Park Co., Oakland, will be answered in full. Nothing like Colby Park ever been planned in Central California. Everybody invited.

TWO good ones: 4-room cottage, lot 30x125, $2750, terms; 5-room cottage, lot 33x100, $1800, terms. Piedmont Investment Co., 4056 Piedmont ave.

WANTED—AN OFFER.
Owner wants us to sell at once. You can get this fine cottage-bungalow on your own terms at a bargain. To responsible party this is a chance for the biggest bargain in Oakland.
HOLCOMB REALTY COMPANY,
306 San Pablo Avenue.

CLASSIFIED ADS IN THE TRIBUNE PAYY BIG RETURNS.

WELL-FURNISHED house of ten sunny rooms, with all conveniences; beautiful grounds; near Key Route; income on three rooms, $23; rent only $30. 56? 21st street.

WILL furnish lot and build to suit 1-10 cash and terms. Box 1486, Tribune.

$1500—ONLY $300 DOWN

Will buy a good modern cottage of four rooms, etc.; good location; stop paying rent to someone else; be your own landlord.
JAS. S. NAISMITH,
First floor, Bacon Block.

$350 DOWN.

New modern two-story house of six fine rooms; large lot; as good as others ask $3750 for; will be sold for $3150, on easy terms; high land, close to Broadway.
JAS. S. NAISMITH,
First floor, Bacon Block.

4 Adams Point Specials

One new 10-room mission dwelling; They have just been completed and are as good as the best houses in the Piedmont district.

M. T. MINNEY
1259 BROADWAY.

$7000—ONE of the most complete and modern bungalows in Piedmont; only built 6 months; beautiful grounds, fine view; sleeping porch, waxed floors throughout, large basement, instantaneous heater, large attic; built for owner's use; mortgage can remain; owner must sell; no agents. Address Box 1604, Tribune.

$4800—$500, balance $40; this new and modern seven-room house, built by day labor; lot 40x100; two fireplaces; built-in china closets and book cases; convenient to schools, electric and Key Route lines; owner obliged to sell. Henry N. tum-Suden, 476 10th street; Oakland 4178.

$1750

A 6-room house on Kirkham st.; $500 down.

M. T. MINNEY
1259 BROADWAY.

5-ROOM bungalow; hardwood floors; panel walls; beamed ceilings; buffet kitchen; terraced lawn; drive; one block to Pied. Key Route; would cost elsewhere $4250; now $3350; $1000 cash, balance $25 month. 32 Monte Vista av.

$3200—PRETTY new bungalow 5 rooms and bath; modern; beautiful and healthy location; take College ave. car on Broadway to Kales ave. Apply 350 Kales ave.

$2500—Beautiful five-room cottage, just completed; strictly modern; Laurel place, near Fruitvale car line; fruit trees; school. Owner, 3141 Hopkins st.

$1500—$300 down, bal. $20 per month; 4 rooms and bath; high basement; lot 50x150; Melrose. Apply 4612 E. 14th st., opp. Melrose station.

336 AYALA st., west of Claremont ave. one block—6-room cottage, lot 40x100; see owner; terms.

PROPERTY TO EXCHANGE

Wentworth & Co.

1503 GROVE ST., AT SAN PABLO, OAKLAND, CAL.
PHONES A 4216; OAKLAND 1833.

SEND US A WIRELESS!

WE HAVE THEM ALL GOING, WHILE THE GOING IS GOOD!

RANCH
75 acres in Contra Costa county; only 60c fare; hay, grain and feed ranch; good buildings! Trade for Oakland or Berkeley improved property.

Home near Grove and 34th; $3500 mortgage; $2500 can remain; will take lot for equity.

Beautiful home in San Mateo for Oakland home.

20 acres in Shasta county; half in fruit and vines; $3500; owner here, wants Oakland or Berkeley cottage.

Modern bungalow; will take lot as part payment, balance to suit; fine location.

The best built and best laid out cottage you have seen; clever neighborhood, on the high lands; $4000; clear; CHEAP at the money! Exchange for something up Napa or Sonoma valleys, where it's warm and a high altitude.

WATSONVILLE RANCH.
30 acres, rich land; 25 acres in apples. THIS IS A PIPPIN! $8000; will take $4000 or $5000 in property; balance can stand.

Fine home near Telegraph and Alcatraz aves., $4600; some mortgage; want small outside place.

10-ACRE RANCH
Near Watsonville; rich loam land; 5 acres bearing apples. There will be $1000 worth of berries alone next year; $3500! Want Oakland owner here, and will go down with you.

WANTED—WANTED—WANTED!
A small country place out San Leandro or Hayward way for a beautiful new home in Oakland; ALSO about 150 feet square, in the suburbs, within ¼-mile of car line, cheap! What have you?

ASK FOR THE MANAGER OF THE EXCHANGE DEPARTMENT.

A Pair

of well-built flats, close in and well rented. Will exchange for cottage or unimproved choice property.

M. T. MINNEY
1259 BROADWAY.

ALAMEDA; lot 27x148; 2-story 6-room house; modern; laundry, two toilets, well water; in good order, with or without furniture; near Encinal station; for 4-room bungalow, larger lot, convenient to trains, or will sell on easy terms. 1439 9th st.

A CORNER house and extra lot in heart of San Rafael; 3¼ blocks from courthouse, on principal street; two flats can be made into one house; modern; exchange for land or improvement in Oakland. Box 1460, Tribune.

Exchange For Lot

$5000—Modern bungalow, 5 rooms; latest plumbing; front and back porch; 2 fireplaces; 42x116; street work complete; near Key Route station; $1600 mortgage can remain at 6 net. Will exchange for good lot anywhere. Title perfect. Division of interests cause of exchange. Address Owner, box 1942, Tribune.

Exchange for Ranch

Six-room modern home; close to Key Route and Idora Park; will trade for a small improved ranch; value of Oakland property $4200.

S. & F. R. GRAY
369 Twelfth St., Opposite Hotel St. Mark.

EXCHANGE for Alameda cottage, attractive flats, paying 12 per cent. See this. Box 1952 Tribune.

F. B. HOUGH.
Want to exchange a 5 room cottage in Santa Cruz for a 5 passenger auto; will give a good bargain. F. B. HOUGH, 952 Broadway. Oakland 3670.

F. B. HOUGH.
Wanted to exchange a good auto and $500 for a building lot well located; What have you? F. B. HOUGH, 952 Broadway. Oakland 3670.

FOR exchange—Equity in lots to exchange for cottages and assist contractors to build houses for sale. Box B505, Tribune.

FOR exchange—Equity in lots for cottages and pay cash difference. Box B504, Tribune.

HAVE you a lot you would like to trade in on a beautiful bungalow? Have you a lot to trade in on a nine-room, two-story house, barn, etc.? Price, $4500. Following places are for exchange:

Pair flats, right down town; corner; both well rented; owner will exchange for building lots or small bungalow.

COUNTRY livery business, paying $300 a month; owner will exchange business, stock, property, etc., for ranch or Oakland property.

BERKELEY home; two rooms; modern; fine location; owner will trade equity of $2000 for lot or smaller place.

ROSENHEIM & SHANNON,
Central Court, 12th and Washington sts.

CLASSIFIED ADS IN THE TRIBUNE PAY BIG RETURNS FOR THE MONEY INVESTED.

INVESTIGATE THIS AT ONCE.
I will trade my equity in
A NEW MODERN 5-ROOM COTTAGE for a vacant lot or automobile, balance on easy payments. Box 1868, Tribune.

IF you want a nice little ranch near Napa city, improved, cheap, I have one and will exchange it for Oakland home. See Abbott, 957 Broadway.

LOTS WANTED

FOR EXCHANGE.
—Why not turn that lot you own and are paying taxes on into an income property? We have houses, cottages and lots to exchange for lots; any price and anywhere. Give us details, we will do the rest.
LAYMANCE REAL ESTATE CO.,
1214-1216 Broadway.

Lot to Exchange

Suitable for flats in a good location; will trade in as part payment on a modern home. Price of lot $1800.

S. & F. R. Gray
369 Twelfth St., Opposite Hotel St. Mark.

LOT 50x100, in the business district of Oakland, with old improvements which pay a small interest on money invested; will sell or exchange for larger properties.
F. A. WILL, 969 BROADWAY.

Property to Exchange

AN EXCHANGE FOR YOU.
See us about your exchange. We can get you almost anything you want, anywhere. Come in and talk it over.
HOLCOMB REALTY CO.,
306 San Pablo Avenue.

Ranches Wanted

All over California to trade for improved and unimproved Oakland property. Trade your ranch for a bungalow, vacant lot or income property. We have a large list of city property to exchange.

S. & F. R. Gray
369 Twelfth St., Opposite Hotel St. Mark.

TO TRADE.
WE HAVE SEVERAL PIECES OF CITY AND COUNTY PROPERTY THAT WE ARE DESIROUS OF TRADING FOR FLATS, BUSINESS PROPERTY, ETC., ABOUT THE BAY.
A part of our list includes the following:
$12,500—Stores and flats; all rented; $120 a month. (3582)
6,000—Flats; rented; $57.50 a month. (3583)
9,000—10-room house; large grounds. (3584)
7,250—8-room modern home near Grand ave. (3577)
25,000—Modern brick business block. (L. S. G.)

PROPERTY TO EXCHANGE (Continued)

SANTA CRUZ MOUNTAINS.
For sale or exchange, city home and paying ranch, 36 acres, near Glenwood; ideal location; 2 hours from San Francisco; S. P. station (Clems) at place; 20 acres in choice fruits and vineyard, balance fine timber; climate and scenery unsurpassed; selling on account of business elsewhere; $3500 or exchange (clear for clear) Oakland, Alameda, Berkeley, Fruitvale modern home; legal value. Address Ed. N. Ketchum, Glenwood, Cal.

STORE and seven room flat over; Mission district; San Francisco; want residence property Oakland or vicinity. Owner, 1503 Mitchell st.

SEVEN room cottage; $5000; will trade for ranch of 40 acres. What have you to give. 1264 Broadway.

TWO shares Mexican Rubber Culture Company Stock, Series ?; fully paid; dividend paying next year; want cottage or lot; make offer. Owner, 1503 Mitchell st.

THREE clear lots, right in Elmhurst, for close-in property, improved or unimproved. Phone Oakland 3171.

WILL exchange bungalow in Linda Vista, for good building lot centrally located. See Graves, 1056 Broadway.

WILL exchange Reo Touring Car; only run 6000 miles, for good building lot. See Graves, 1056 Broadway.

WILL take auto up to $1000 as first payment on Lakeside lot worth $2500, balance $20 per month. Box 1956, Tribune.

WILL exchange improved or unimproved ranch near Lodi for Oakland property. Hardo, 1405 West st.

700 acres; stock and grain ranch; very best land in Lake county. Running stream through property the year round. 1000 sacks of grain and 200 tons of hay taken off of a small portion of the land this year. 300 head of hogs and hundreds of cattle feed on alfalfa grown on this place. Improvements the very best. Price, $25,000; will take one-half cash or exchange for good income property, $10,000 to $25,000. Will stand the strictest investigation. GEORGE W. AUSTIN, 1018 Broadway, Oakland.

$3500—Farm near Santa Cruz, on boulevard.
$4500—6 lots; small house. Regents Park, Berkeley.
$1750—2 lots in Richmond on 23d st. car line.
... all and assume up to $1200 for irrigated ... East 12th st., Oakland.

$4000—HERE is a chance to get a nice piece of income property; a pair of made-over flats, with large lot and barn, centrally located; will take good building lots as first payment.
F. A. WILL, 969 BROADWAY.

$3000—Good grocery business in town of 10,000; 50 miles out; trade for home of equal value. This is good. Call Lake Merritt Realty Co., 44 E. 12th st., Oakland.

ROOMING HOUSES FOR SALE

Wentworth & Co.

1503 GROVE ST., AT SAN PABLO, OAKLAND, CAL.
PHONES A 4216; OAKLAND 1833.

The niftiest transient house in Oakland; in location, equipment and money-earning capacity it is the chief of them all; $2000 buys it, and you GET a bargain! It will pay 75 per cent per annum on the investment. Grab this before somebody else does. You won't find its equal either side of the bay for the money.

Out in the Lakeside district, 14 rooms; rent only $50; large grounds; a money-maker.

EXCLUSIVE FAMILY HOTEL, clears $1000 a month, averagely; Can't be beat anywhere!

WE BOOK ONLY THE BEST!

WENTWORTH COMPANY.

BARGAIN, $250; house ? rooms, completely furnished. 605 6th st., opp. Jefferson Square.

FINELY located transient house; 25 rooms; sacrifice account of sickness. Box B508, Tribune.

I WANT you to see some great bargains in rooming houses; now is the time, before prices go up; call at once. Abbott, 957 Broadway, room 25.

LOOK!

A 12-ROOM HOUSE, GOOD LOCATION, NEAR S. P. LOCAL; $525; RENT VERY REASONABLE. PARTY GOING EAST; NO AGENTS. ADDRESS OWNER, BOX 7682, TRIBUNE.

OUR PRICES TALK—YOUR OPPORTUNITY.
$ 150—8 rooms; rent $30 clears $40.
$ 175—9 rooms, Twelfth street, bargain.
$ 300—12 rooms; rent $4?; offer.
$ 450—21 rooms; see this investment.
$ 550—27 rooms; right in town.
$ 900—35 rooms; swell corner; clears $100.
$1000—82 rooms; apartments always full.
$1800—36 rooms; finely furnished; wall beds.
$1500—41 rooms; worth twice the money.
$2000—60 rooms; hot and cold water; new.
FOR RENT—Furnished, 50 room apartment. Also 14 room boarding house. Rent $60.
W. L. MITCHENER & CO., 90 Bacon Block.

SMALL apartment house; 16 rooms; newly furnished; only $850; one half cash; home like; see this bargain. W. L. Mitchener, 90 Bacon Block.

WANTED—Boarding house; will pay $500 or $700 down. Box 1962, Tribune.

9 rms., very good, furn. close in...$ 250
10 rms., good furn., fine location... 375
24 rms., apts., modern, up-to-date.. 1000
27 rms., trans.; MUST BE SOLD.... 550
25 rms., trans., rent $75; new, mod.. 1000
60 rms., trans., cor.; rent $150...... 2500
85 rms., apts., fine furn.; modern.... 5000
48 rms., apts., elegant furn., mod... 3500
Special attention given to exchanges. For particulars see THOMPSON & SPILKER, 280 Bacon Block; phones Oakland 7794, A 1936.

FURNITURE FOR SALE

A—NEW furniture exchanged for old; we take old furniture as part payment for new.

Horstmann-Reed Co.,

326 San Pablo, Oakland.
Phones Oakland 1198, Home A-5118.

Ashby Furniture Co.

Berkeley's low price furniture house. 1976 Adeline st., Berkeley; phone Berkeley 1643.

A RANGE, 6 dining chairs, 6 kitchen chairs and table; all for sale very cheap. 1038 54th st.

ELEGANT mahogany Art Grand Steinway piano; a beautiful instrument, almost new and in splendid condition; also fine furniture, handsome mahogany parlor set, rug, fine bedroom, dining-room and kitchen furnishings, nearly new. 121 Monticello ave., Piedmont.

ENTIRE furnishings of 7-room flat; piano; also lot of odd pieces; cheap. Call afternoons, 2 p. m. to 5 p. m., 1281½ Telegraph ave., cor. 1?th st.

FOR SALE—Round weathered oak extension table, four chairs, almost new, $15; golden oak chiffonier, mahogany bed, cot, dishes, etc. Inquire El Granada Apts., cor. Bancroft and Telegraph ave., Berkeley.

FOR SALE—Furnished flat, 5 rooms; will sell separate pieces. 1151 Myrtle street.

FOUR rooms furniture for sale, cheap; must be sold before 1st. 766 E. 17th st.

NEW and second-hand furniture bought, sold, exchanged; stoves, rugs, etc. 3319 Adeline st., near Alcatraz; Piedmont 4505, Home H-6037.

SIX heavy oak dining-room chairs; good as new; $1 each. Inquire 144 Napier avenue.

CARPET CLEANING

A—CARPETS cleaned and relaid, 9c per yard; carpets cleaned, 4c per yard. Berkeley Steam Carpet Cleaning Wks., W. F. Heine; phone Berkeley 943.

A. LESTER—Gold medal steam carpet cleaning. 850 Clay—All work guaranteed. Oakland 4184, A 4184; res. A 4775.

FOR SALE—MISCELLANEOUS

CLASSIFIED ADS IN THE TRIBUNE PAY BIG RETURNS FOR THE MONEY INVESTED.

A—FAT MAN'S STORE—Large sizes in shirts and underwear. 1234 Broadway.

A FINE lot of 20 Barred Rock laying hens; also blk. Minorcas, Blue Andalusian, White Leghorn laying hens; R. I. red, Brahma, blk. Minorca and Orpington roosters. J. Stansfield, 3301 E. 14th, Fruitvale.

A FEW fine Buff Orpington baby chicks with or without hens; also thoroughbred Belgian hares. At 2432 San Pablo avenue, West Berkeley, near Dwight way.

ANGORA kittens; a few choice ones left; make beautiful pets. 920 6th ave., half block from Clinton station; phone B 1468.

A GOOD watch dog for sale at Kane's Livery Stable, also other dogs. 1656 Grove st.

A. B. CHASE piano in good condition. Phone Merritt 1117.

BARRED PLYMOUTH ROCKS, $1.25 each; year old White Leghorns, 65c; 3 and 4 months old Plymouth Rocks and Buff Orpington pullets, 75c up; Pekin ducks, $1. C. E. Braudair, 3325 Redwood road, Fruitvale.

BABY chicks tomorrow; Leghorns; well-bred, healthy stock. Fairoaks Poultry Farm, cor. College and Shafter aves.; phone Piedmont 1154.

BIG 5 sox; 6 pair wear 6 months; 8 pair for $1; black, tan and white feet. Fred C. Curtis, 414 San Pablo ave.

BIG 6 sox; 6 pair wear 6 months; $1 Litholin waterproof linen collars, 25c. Tom Ronald, 1234 Broadway.

CHEAP camping outfit, including horse, wagon, harness, etc. 1350 Boulevard ave., cor. 26th.

CHICKEN Coops; Philo system; cheap. 1556 Everett st. Phone Alameda 363.

CASH credit on Eiler's music house, $118; make offer. Box 1877, Tribune.

ELEGANT long loose fitting pongee coat; new; bust 40; $10. Box B520, Tribune.

FOR SALE—5 H. P. motor, Gen. Elec.; ... volts, single phase; will take small motor in part payment; bargain. Box B50?, Tribune.

FOR SALE—A fine toned upright piano in good condition for $125; cost $325. Box B-468, Tribune.

FOR SALE—A Marsh motorcycle, in fine condition, also a machinist's chest of tools; cheap. 624 52d st., Oakland.

FOR SALE—Motorcycle; perfect running condition; $40 cash takes it; can be seen after 6 p. m. 1028 Filbert st.

FREE firewood; 50 large trees, right in town, can be had for the cutting. Apply room 75, Bacon Bldg., at noon.

FOR SALE—68 yards axminster carpet at 4060 Piedmont ave., Oakland, also extension sliding gate, 12 ft.

FOR SALE—Lot second-hand lumber, 2 x6, 3x12, 3x16, 50 ft. long. Santa Clara and Chestnut, Alameda.

FOR SALE—Fine piano for sale, or rent, or exchange for diamonds. Address 1931 Tribune.

FOR SALE—Bicycle, coaster brake; cheap. 1460 Fiftieth ave. Phone Elm 506.

FINE new bath tub and pipe; miscellaneous hardware. 470 8th st.

FOR SALE—At a bargain; motorcycle; good as new. 687 38th st.

FOR SALE—No. 6 range, good condition. Phone Piedmont 3625.

IF you are thinking of buying a piano, don't miss this chance; $118 credit check on Eiler's piano for sale very cheap, or will exchange for anything; also large female monkey; will trade. Inquire before 12 o'clock any day, 1237 Boulevard ave., bet. 25th and 26th aves., Fruitvale.

LAUNDRY route for sale. Box 1846, Tribune.

NOTICE.
Mrs. Geo. H. Perry has instructed us to sell her elegant Baby Grand Chickering piano at private sale.
This piano was carefully selected by Mrs. Perry and is especially adapted for vocal accompaniment. It must be seen to be appreciated. On exhibition at
J. A. MUNRO & CO., Auctioneers,
1007 Clay st., Oakland.

OAK. POUND, 20th and Pernita; hunting, house dogs. Phone Oakland 893, A 1023.

PULLETS for sale; 1500 White Leghorn chicks from 3 weeks to 4 months old at south end of Kinsel ave., Elmhurst.

SECOND-HAND lumber and doors. Fortin, 10th and Filbert sts.

THOROUGHBRED Black Minorca roosters for sale. 145 Lester ave.; phone Merritt 2534.

TO trade double-barreled shotgun or a 44-rifle for typewriter or bicycle. Box 1631, Tribune.

THOROUGHBRED Irish setter pups for sale. 2420 San Pablo ave.

TENT, 12x14, with fly. 681 E. 25th st.

VICTOR VICTROLA; cost $200; used one year; perfect condition; will sell for $160. 2151 Market; phone Piedmont 5127.

WILL sell $670 mortgage for $600, interest 7%; good security; act quickly. Box 1249, Tribune.

WINDMILL, tank and frame at a bargain. Inquire 285 Claremont ave., Oakland.

WANTED—MISCELLANEOUS

A—Highest Price

GOOD cast-off clothing and shoes. Ring up Oakland 6793, or write; will call at once. Uncle Jake, 834 Washington.

AAA—ALL kinds of second-hand clothing bought and sold. J. Miller, 533 8th st.; phones Oakland 6457, A 3034.

DON'T sell your household goods until you see J. Coleman, 412 11th st., where you will realize more for it. Phone Oakland 3268.

FURNITURE WANTED — The Eastern Auction Hall is the market for second-hand furniture and general merchandise; highest cash prices paid, or will trade. 1552 Broadway; phones Oakland 5244, Home A 1154; W. F. Howlett & Co., props.

FURNITURE WANTED—We will give you more for your furniture and household goods than you can get elsewhere. J. A. Munro & Co., 1007 Clay st., Oakland; phone Oakland 4671; 911 Phelan Building, S. F.; phone Douglas 641.

HIGHEST price paid for men's good suits. Mr. Evans, 578 8th; phones Oakland 2519, A 2046.

IF you must have the most money for your furniture, merchandise, etc., call up Oakland Auction Co., Meysel & Meysel, auctioneers; they will pay you the cash or sell on commission. 359-363 13th st., near Franklin; phones Oakland 4479, Home A 4479.

IF you want to establish an agency for your products, address Rodgers Commercial Agency, 1113 Broadway, room 5.

SEVERAL good Shetland ponies; must be gentle and well broken. Address by mail, J. C. Arnold, 2432 Oregon st., Berkeley.

WANTED—To buy or trade for Victor talking machine; must be in good order and cheap; state size and price. Have $100 typewriter; good as new. Address Box 1976, Tribune.

WANTED—To buy a good milk route or will take half interest in one or two routes; can furnish 200 to 400 gallons good milk a day. W. L. Brazelton, Doris, Cal.

WANTED—Furnished rooming house, thirty to fifty rooms, on Washington street or Broadway, Oakland. Box 1850, Tribune.

WANTED—Second-hand upright piano for spot cash; not over $100. Box 1690, Tribune.

WANTED—Edison phonograph, 588 Seventh street.

500 TO 1000 lbs. tea lead or good clean pipe cuttings wanted. Tribune office, ...

BUSINESS CHANCES

Wentworth & Co.

1503 GROVE ST., AT SAN PABLO, OAKLAND, CAL.
PHONES A 4216; OAKLAND 1833.

WE ARE THE LEADERS.

TO INVESTORS OF CAPITAL.

HERE'S THE MONEY.

CREAMERY BUSINESS.
NOBODY has a BETTER. Right in the center of Oakland. A splendid new building, very attractive exterior and an equally attractive interior. Big lot, plenty of room for horses, wagons and general equipment in the rear. Lease for ten years. This establishment is outfitted with the latest devices in boilers, engines, refrigerator, separators, steam pump, bottling outfit, etc., etc. There are four good horses, four wagons, harness and paraphernalia too numerous to mention. It cost $9000 to equip this business. The present owner will sacrifice it for $6000. Remember, NOBODY has a BETTER.

SALOON BUSINESS.
RIGHT IN THE CENTER! Finely equipped with modern fixtures and thoroughly stocked! Location could not be excelled! The price has been cut to $2500—HALF THE VALUE!! This little place is a "topnotcher." Now, here's the stand—if you are a business man you can do the rest!! Will take $1500 cash, balance in either improved or unimproved property. This place has a great future! Come and see this quick.

AUTOMOBILE BUSINESS.
CLASS A! Pays 43 per cent on capitalization. Buyer gets $200 month salary. Do you know anything better than this? $7500—cash or property!

CANDY AND ICE CREAM.
Doing $5000 a month. The best outside store in California. Clears $1250 to $1500 per month. It's an INVESTMENT SELDOM EQUALED at $20,000!

GROCERY BUSINESS.
READ THIS CAREFULLY! We have for sale the VERY BEST grocery business at the price that can be found in Oakland or San Francisco. Stocked to the ceiling with clean, up-to-date goods. Known for blocks around as the BUSY STORE! Average sales $65 per day, $100 on Saturday. Rent, with living rooms, ONLY $35. The price is $2750, and it's worth $4000. If you want a BUSINESS, see this.

Wentworth & Co.

A Business Chance

A ... in the heart of Fruitvale. Look at this. Up-to-date ... worked up; horse and wagon; ... computing scale. Cheap for cash.

Investigate. Do It Now

Golden Realty and Investment Co.

3319 E. 14th st., opp. Leiss ave., ... value. Phone Merritt 474.

CANDY, cigars, ice cream; 4 living rooms; part of store can be used for other business. 4417 E. 14th st., Melrose.

CIGAR stand, $450; rent $35; good location; income $15 daily—A7. J. Hay Smith Co., 872 Broadway.

DO IT RIGHT.
Incorporate your business: complete expense $65; any enterprise, any capital, same cost; 15 years experience; distance no difference; stocks marketed. Morris, Incorporating specialist, 855 Broadway, suite 10-11.

DELICATESSEN, groceries, branch bakery and candies; suitable for man and wife; owner has other business out of town only reason for selling; good location; lease. Box 1954, Tribune.

DELICATESSEN will sell or take partner; none but good cook with $35 need apply. Box 8833, Tribune.

ESTABLISHED income creamery, with cattle proposition, needs at once, for expansion of business, $20,000; no brokers. Box 1951, Tribune, Oakland.

FOR SALE—Corner Grocery; cigars, candy and baker's goods; 2 living rooms; near important railway station; rent $15; unusual opportunity for man and wife. Lincoln ave., at 9th st., Alameda, Cal.

FOR SALE—Cheap, grocery and fruit store, with 2 living rooms, barn and basement; owner has other business. 997 Wood st., West Oakland.

FOR SALE—Butcher shop, complete; great bargain; quick sale. Phones Oakland 960 or Oakland 1317.

FRUIT and vegetable store for sale cheap. Call 1794 Telegraph.

I WANT to buy a small grocery store in A No. 1 location; would like living rooms. Address Box 1914, Tribune.

Look Up These Snaps

Grocery, notions and school supplies; pleasant living rooms, with furniture; good neighborhood; rent $25; $500; and other grocery, branch bakery and notions near large cannery; good trade, which can be improved; 2 living rooms; rent $15; sacrifice, $150; dandy lunch counter, right in business center, $150; restaurant, principal street, $200; delicatessen, bakery and fancy groceries, snap for $450. For business chances of any description see THOMPSON & SPILKER, 280 Bacon Block; phone Oak. 7794.

LIVERY and hack stable, San Francisco; good location, good business; must sell; going away. Box 1675, Tribune.

LUNCH COUNTER; sacrifice; owner has other business outside State; must sell at once. 466 8th st., Oakland.

NEWLY furnished rooming house; 32 rooms; in business district; every room is light, sunny and strictly modern; running water; gas and electricity; rent $150; income $250 net monthly; $4000. See Newton for terms. J. HAY SMITH CO., 872 Broadway.

OUR PRICES TALK—YOUR OPPORTUNITY.
$ 125—Delicatessen and Restaurant. Bargain.
$ 275—Grocery and delicacy; very cheap.
$ 275—Restaurant; receipts $20 to $25.
$ $450—Notions and stationery; near school.
$1000—General blacksmith shop; country.
$1200—Grocery; business $60 per day.
$3000—Saloon, money maker; investigate.
$3600—Saw mill; in operation; trade for real estate; sickness.
W. L. MITCHENER & CO., 90 Bacon Block.

PROPOSITION to men having coffee and tea routes; will double your business. Box 1614, Tribune.

ROOMING house of 11 rooms; all light and sunny and elegantly furnished; in fine location on 14th st; well kept yard back and front. This is a bargain at $1000. See Newton for terms at J. HAY SMITH CO., 872 Broadway.

RESTAURANT and flat of five rooms, furnished; rent $35; daily income over $35; this is a snap at $850—A4, J. Hay Smith Co., 872 Broadway.

ROOMING house; 18 rooms; new building; modern; furniture new; right in town; see this quick. J. Hay Smith Co., 872 Broadway—A?.

SPECIAL inducement offered for an investor, reliable lady or gentleman, to become acquainted with an intelligent young man of inventive ability; good proposition, worth investigating. Box 1820, Tribune.

Saloon for Sale

High-class in all particulars; on an excellent corner in Oakland; pays well. Price $3750; no triflers. Box 1656, Tribune.

SNAP—Restaurant for sale. Particulars, 1438 32d st.; Key Route station.

THREE fine storerooms in central business location, 25x100 feet; owner will arrange interior to suit tenant. See Newton. J. HAY SMITH CO., 872 Broadway.

TO LEASE—A fine new corner grocery store with all fixtures, delivery wagon, etc.; fine location, cheap rent. Phone ...

BUSINESS CHA... (Continued)

$2500—23 ELEGANTLY fu... modern, central busines... come $300 per month; ... Newton for terms. J. ... CO., 872 Broadway.

$450—Cigar stand; full stoc... ister and first class fixtur... Pablo avenue; close; rent $... $15 daily. See Newton at ... SMITH CO., 872 Broadway.

$700—Cigar stand; first class fine fixtures; income $20 cash register included. See J. HAY SMITH CO., 872 B...

$500 WILL BUY ½ interest in mobile vacuum cleaning ou... tively a money maker. ... Tribune.

INVESTMENTS

Income Proper...

Three stores and flats above; $165 a month. This is a 12 per ... vestment. Will take a good ... as part payment. Price only ... cash.

S. & F. R. Gray
369 Twelfth St., Opposite Hotel ...

I HAVE interest in valuable pate... lands in gusher district, Midw... county, free from incumbranc... sell for $5700 cash or will exc... Oakland property of equal val... dress Owner, Box 1959, Tribun...

WILL trade mining stock or ... lot for runabout auto. Har... West.

25 TO 50 per cent on your mon... guarantee 8 per cent, with am... estate security; proof on reque... 11570, Tribune.

FINANCIAL

WILL buy and sell Realty ... certificates and Oakland Trac... ferred stock. R. Whitehead, F... tional Bank Bldg.

MASSAGE

A—AGNES PARLORS—Alcohol select patronage, 129A O'Farrell ... Francisco; go direct to rooms 1...

A—MISS WOODS.
Hot tub baths. 920 Broadway,

ALCOHOL and magnetic treatm... American lady, 1784 Sutter st., ...

ALCOHOL massage. Room 1, ... st., The Eagle House; Miss Ne...

ALICE MANSFIELD, electrical massage. 525 13th st., room 5

ALCOHOL massage, tub baths. Eagle Hotel, 363, at 12th.

A—ALCOHOL, vibratory massag... touring. 464 Turk st., S. F.

AA—ALCOHOL and electric 462 9th st., room 11.

CORINNE ADAMS, bath parlor ... Kearny st., S. F., top floor; ... Kansas City, Mo.

DEAN Bath Parlors, 1652 O'Far... S. F.—Scientific massage, elec.

... MAURICE, 413½ 12th st... massage, alcohol treatmen...

LO...

MAY RICH... bath... 15 T... massage. Rooms ... 12th.

MABEL CLIFFORD ...ed st. to 818 Broadway, cor. ... massage.

MASSAGE and scalp treat... Mission street, room 55. S...

MISS MELVIN GONZALE... net baths and massage. 1415 ...

MASSAGE and salt water baths; no sign. 419 15th st.

MINNIE McLAUGHLIN, vibrator... netic massage. 1126 Fillmore, ...

NEWLY opened; graduate scien... dish massage; select patrona... Room 3, 1310 Broadway.

NEWLY opened; bath, oil and massage. 920 Broadway, 1st flo...

NEWLY opened; bath, oil and massage. 920 Broadway, 1st fl...

VERNA COLLINS—Finely equi... por, sulphur baths; one call mo... other. 7 Telegraph; phone A ...

ATTORNEYS-AT-LAW

AA—L. ERNEST PHILLIPS, A... at-Law, 14 Bacon Block, Oaklan... phones Oakland 1612, Merrit... general practice U. S. and ... courts; bank references.

B. H. GRIFFINS, Attorney-at-L... Bank Bldg., Oakland; phone C...

GEO. F. WITTER JR., Attorney-... offices 417-18 First National Ban...

HARRY C. SCHROEDER, U. S. ... eign patents, 415-16 First ... Bank, Oakland; phone Oaklan...

L. S. CLARK, Attorney-at-L... Jackson st. Consultation fre... evenings.

JAMES J. VAN HOVENBERG, A... at-Law, 909 Broadway; phone 903.

P. M. BRUNER, lawyer, 872 Br... on the ground floor.

R. W. KING, Attorney-at-Law, ... Examiner Bldg., now room ... floor). Pacific Bldg., 4th and Ma... F. General practice, court and ... no fee for consultation or in ... moderate charges.

STANLEY MOORE, attorney Balboa Bldg., San Francisco.

A— PHILIP M. WALSH,
Attorney-at-Law,
rooms 501-502, the Oakland Bank ...ings Bldg., 12th and Broadway, ... Cal.; office phone Oakland 3032; ... phone Piedmont 3016.

BEN F. WOOLNER, attorney an... selor-at-law and notary publi... National Bank Bldg.; phone Oa...

CLINTON G. DODGE, room 305, ... Bank of Savings Bldg.

EDWARD R. ELIASSEN, atto... law, rooms 1113 and 1115, Un... ings Bank Bldg., Oakland, Cal ... Oakland 1669.

DUDLEY KINSELL, attorne... Oakland Bank of Savings Bldg ... Oakland 1534.

FREDERICK E. WHITNEY, ... at-law, 957 Broadway, rooms 19; phone Oakland 4873.

GEO. F. WITTER JR., Attorney 522 Central Bank Bldg.; Oakl...

GEO. DeGOLIA, Oakland Bank ...ings Bldg., room 673; phone Oa...

GEO. W. REED, attorney, Union Bank Bldg.; phone Oakland 6...

GEO. W. LANGAN, 202-203 Baco... phone Oakland 1431.

BARRY W. FULCHER, att... law, Union Savings Bank Bld... Oakland 1669.

JOHNSON & SHAW, law o... Union Savings Bank Bldg.; ph... land 3403.

MELVIN C. CHAPMEN, attorne... Oakland Bank of Savings Bld... Oakland 836.

PERCY C. BLACK, attorne... (Black & Reed), Union Savin... Bldg.; phone Oakland 651.

TOO LATE TO CLAS...

A FLAT of 5 large rooms; ... yard.
Flat of 4 rooms, partly f... coal and gas stoves.
Flat of 3 rooms, complete f... keeping.
216 11th st., 4 blocks east of B...

SNAP—$265; equity business lo... ada; sell for $175 if taken be... gust 10. Owner, tel. phone O...

Private Wire—Chicago, New... Western Union Code.

J. C. WILSO...

MEMBER
NEW YORK STOCK EXCH...
CHICAGO BOARD OF T...
THE STOCK AND BO...
EXCHANGE, SAN FRANC...

ROCK RIDGE GAZETTE

OAKLAND, CALIFORNIA, JULY 31, 1910.

CK RIDGE GAZETTE
Published Every Week in the Interest of
THE ROCK RIDGE PROPERTIES.
Guaranteed Circulation, 48,000 Copies.
FRED E. REED.....GENERAL MANAGER.
tising rates on application at the office of the Laymance Real Estate Company.
-1216 Broadway. Phones—Oakland 328, A-3328

EDITORIAL

Wonder Story

A man who has ust bought in Rock Ridge Place has this story of a "Thousand Wonders" to relate: "I had been reading about Rock Ridge Place for some time. Last week I saw a statement that $77,000 worth of it ha l been sold in six weeks. I said: wonderful! I don't see how they can sell so much property ar short time and in vacation month, too.' It made me curious nd I decided I would go out and see what it was that was making his new subdivision sell so rapidly

"I saw and was conquered. My only comment when the full eauty of Rock Ridge Place met my eyes was 'How wonderful it s!' Then after I had strolled ove the tract and learned the prices t which it was selling I had further things to wonder about. 'How rorerful that you can sell it so cheaply!' I said, 'And how very rrful that such property has lain idle so long! Why is it? did it happen, when t is so near the heart of the city?'

When those questions had been answered and the wonderful or improving the property was fully explained to me, ere it r doubled. That it was true I could not doubt, for ch cement nfolding before my eyes—wide curving streets, ve entrance— and gutters, parks and parkways—the most beautiful spot, thing that man could do to beautify an. ready. ct I was told there was more to come. sked my opinion of Rock en I reached home ne my wife. ily wonderful thing about ace I said: 'Bel eve y of it left. I've picked out a lot rty is that there is at it tomorrow!' to go and ere now planning the house we will build?"

Golf Narlines

Rock Ridge Place is just where we want it. Being one block from College avenue means that we shall avoid the mushroom growth the property would have if it were directly on the car line. As it is we have the property where it appeals to people who own automobiles, and yet it is easily accessible to those don't.

We know that eventually a car line must run out Broadway, t we don't want it yet. Not for a year or so, at least. We don't ant the undesirable rush of residents which would come in upon if the car lines were at our doors. The property is being built in value steadily and gradually by the best class of people in akland. And we are satisfied

In the heart of the natural amphitheater in Rock Ridge Place, showing the work that is being done on the triangular park.

Week's Happenings in Rock Ridge Place

Physician Buys

Dr David Hadden, a prominent physician of the bay region, has recently purchased one of the 120-foot home sites on the Cross road the beautiful street which leads from Claremont manor to Rock Ridge terrace.

Forms Off Gateway

The forms have been taken off the reinforced concrete gateway and the finishing touches are now being given to this classic gateway. Medusa cement is being applied to the exterior and in one week it will be in its finished state, giving the effect of having stood on Broadway a thousand years or more.

Grading is practically completed on Prospect avenue between Rock Ridge Park and Rock Ridge Place

Will Build Homes

H H Sherwood, who owns one of the 120-foot home sites on Rock Ridge boulevard, near the entrance, is having plans prepared for a beautiful home to be built on his property.

John Nelson, a wealthy mining man from Alaska, who purchased a home site on the corner of Broadway and Ocean View drive, will build a $1 000 mission home upon his property in the near future

Street Work Rushed.

The sidewalks are being laid on the south arm of Rock Ridge boulevard and the grading is being rushed. No time will be lost in completing all the street work in this lower property

Other Recent Buyers

B. F. Deal has bought one of the lovely hillside lots in Rock Ridge place. He will improve it by immediately erecting a $1500 home, a typical southern California bungalow of seven rooms The living room will run across the entire front of the house.

On last Sunday G C Farley bought the large lot which faces the Circle on the north arm of Rock Ridge boulevard, and runs through to Prospect avenue. This is one of the finest home sites in Rock Ridge place, for its dimensions are 141x142 feet. A large fernery is one of the attractive improvements which Mr Farley will put in.

Conrad A Mattson is now the owner of a 60-foot home site on the south arm of Rock Ridge boulevard, fronting on the big triangular park

To reach Rock Ridge Place take College Avenue car to Lawton, and walk one block east to Broadway.

A POPULAR LOT

Two Disappointed Because the Third Made First Deposit.

An illustration of what happens every week in Rock Ridge Place is the story connected with Mr. E Sims' purchase of a lot in this popular subdivision last Sunday. Mr. Sims, who has charge of the building operations for Chapin & Morris, bought a lot 80x191 in the very heart of the beautiful amphitheater

Because it looks straight down Rock Ridge Boulevard and out to the Golden Gate it was a very desirable lot and other people wanted it. One man who had been looking at it before came to Mr Sims one hour after he had made his purchase and offered him an advance of $100, which was refused.

Within the same hour another salesman for the Laymance Real Estate Company reported that he had sold this particular lot But as Mr. Sims had already made his deposit there was nothing to do but allow a second disappointed man to wish he'd been an hour sooner, and to pick out another home site.

GRA

Horticu La

A surpris Ridge visitors up there appar reality it takes time of planting according to H horticulturist w landscape gard Place.

Today grass the large triang the center of the after. One week be a beautiful law grass effects a rock is being laid out park This w color by plant the rocks. There of scarlet flowers of the triangle are planted in the other ward the hills, in suc that the triangular park beauty spot in its lovely sur.

Since June 12th, $85,505 property in Rock Ridge Place been sold

WHAT IS YOUR IDEA

of a high-class residence park?

¶ Ours is that it should be in an exclusive neighborhood, surrounded by valuable properties. That it should have large homesites which cannot be subdivided. That homes must over $3000 in value and gardens maintained. That there s be no board fences.

¶ The ideal home district should be fifteen minutes from business section but not far from a car line. It should ha view as well as a beauty of its own. It should have the best street work money could buy, and other improvements of same class.

¶ Do you agree with us? Then see Rock Ridge Place at It has all these and more, and it's going fast It could mand any price, but we are selling it at from $20 to 0 a foot. Don't delay.

Laymance Real Esta Co
EXCLUSIVE AGENTS. 1214-16 Broadwa

Paymaster's Clerk Arrested for Theft

SEATTLE, July 30.—Paymaster's Clerk W. J. Garrity was arrested at the Puget Sound navy yard today charged with stealing $2200 from the safe of the cruiser Philadelphia, and is held prisoner on the ship Last Monday when Garrity opened the safe he exclaimed dramatically that he had been robbed.

Secret service men say that Garrity was the only man on the ship who had the combination of the safe They also found that he has been living extravagantly and was deep in debt. Paymaster C. J. Wilton of the Philadelphia is responsible financiany for the government loss and under the naval rules will be court ed for neglect of duty

Friends Say Goodbye to Mr. B. H. McDonald

Miss Florence Camp of East Nineteenth street, East Oakland, was the charming hostess at a party last evening, when over forty friends gathered to bid good-bye to B. H. McDonald, who is going to Los Angeles the first part of August to take up his studies at Occidental college, where he will complete his training for Y. M. C. A. work

The gathering enjoyed the evening with games and music, after which refreshments were served Robert Stone acted as toastmaster Among those who spoke were T H Craft Miss Ruth Elizabeth Robert Williams Mrs. Stillwell, William F Brown, A R Muir and Mr MacDonald

SKIN COMFORT
During Hot Weather

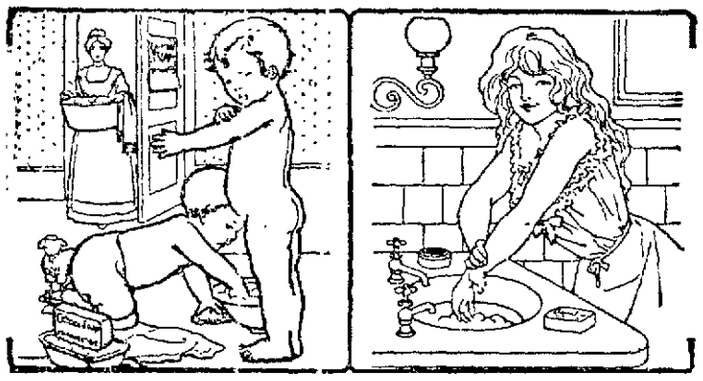

Found in Baths With
CUTICURA SOAP
And gentle anointings with Cuticura Ointment. These pure, sweet and economical emollients afford immediate relief in the most distressing forms of prickly heat, eczemas, rashes, itchings, irritations, chafings, sunburn, and bites and stings of insects.

LORENZO METHOD TO BE TRIED OUT

The American Osteopaths Who Meet in San Francisco to See Operation.

SAN FRANCISCO, July 30.—One of the most unique operations ever performed in the history of medical science will be demonstrated before the national convention of the American Osteopathic association, which meets at the St. Francis Hotel August 4 to 7, attended by many of the best-known osteopaths in the country.

The Lorenz operation which was first successfully carried out by the famous Dr Lorenz of Germany several years ago, when he the daughter of Ogden Armour in Chicago for dislocation of the hip will be demonstrated. The convention will be held in the Colonial ball room, while the ante rooms will be used for demonstrations. A 7-year-old girl will be the subject for the demonstration to be handled by Dr. Harry Forbes of Los Angeles, who has earned a national reputation through his many clever treatments. His work at the national convention held in Denver four years ago, was widely commented upon and his treatments in the present case will be eagerly watched by the attending doctors

Dr. C. P. McConnell and Dr F C. Farmer of Chicago will read a paper on "Microscopical Investigation of Visceral Effects," being the conclusion of a paper read before the New York society last month.

Dr E C. Pickler of Minneapolis, president of the American Osteopathic association, will deliver the opening address The chairmen of the various committees in charge of the convention are as follows: Reception, Dr Audrey C. Moore of San Francisco, executive, Dr. Ernest Sisson of Oakland; entertainment, Dr W. H. Ivie of Berkeley, transportation, Dr. H S Bunting of Chicago.

Mountain Lad Kills Bear and Four Cubs

SAN FRANCISCO, July 30.—Emmet Gallagher of Campo Seco is authority for the first thrilling bear story of the season

James Miller a 16-year-old resident of the above town, went out hunting in the Sierras just above Blood's station. He caught sight of a bear cub and shot it. Immediately the mother bear sprang from the brush a few feet away.

Miller did not run He raised his rifle to his shoulder and waited coolly. The bear charged him and was almost upon him when he fired The bear rolled over with a bullet through its heart.

There were two cubs left in the family and they fled when they saw their parent bite the dust. Miller dispatched first one and then the other. The large bear weighed 700 pounds.

Paralysis Epidemic Sweeps Springfield

Personal Mention

MR AND MRS. F. McGREGOR have returned from Benicia, where they visited the first of the week with friends.

MRS. WILLIAM LIMBAUGH and daughter, Vera have gone to Sacramento, where they will visit for a few days.

MISS MILDRED THORNE has gone to Livermore, where she will be the guest of relatives for a short time.

DENT AND CHARLES NOEL have returned from Sisson, where they attended the funeral of their father the first of the week

REV. J. B. CHYNOWETH has returned from Gilroy, where he went the first of the week.

MRS. JERRY STURGEON has gone to Newman, where she will be the guest of her father for a few days.

MISS ADRIENE SLAVICH has gone to Livermore, where she will be the guest of friends for a few days.

W. H. RAMSAY has gone to Sacramento on a short business trip.

MISS ELSA NYE has gone to Benicia, where she will visit with friends.

MRS. J R TAYLOR and three daughters have returned from a short visit with friends in Livermore.

MRS. IDA YEARSLEY has gone to Martinez, where she will be the guest of relatives.

J. W. EVANS has gone to Sacramento, where he will attend to business matters for a few days

MRS. MARY STONE has returned from Martinez where she visited the first of the week.

M. M. FRAGA has gone to Benicia, where he will look after some business matters.

MISS J. DUNBAR has returned from Orland, where she went the first of the week

E. S ADAMS has gone to Sacramento on business and will remain for a few days.

JARED IRWIN has gone to Yuba City, where he will look after some mining interests for a few days

MRS. FRANK VALENTINE has returned from Sacramento, where she went the first of the week for a short visit with relatives.

MISS ETTA GARDEMEYER has returned from a visit with friends and relatives in Livermore.

MRS MAY WARNER has gone to Sonora, where she will visit with her parents for a short time

MISS HARRIET LININGER has returned from Vallejo, where she visited with friends the first of the week

DR. T L. WRIGHT has gone to Le Grand, where he will locate for a short time.

W. A. J. FRANK and family have returned from Livermore, where they visited the first of the week.

MRS. P. M. STONE has gone to Gilroy, where she will remain for a few weeks.

HARRY KILBORN has gone to Dunsmuir, where he will visit for two weeks with his mother.

MISS BERNICE GUELDERM has gone to Sacramento, where she will visit with friends for a few days.

MR. AND MRS. W. WIVEL and family have gone to Groveland, where they will visit with relatives

W. D. YOUNG has gone to Bakersfield on a short business visit.

MISS PEARL BRYANS has gone to Mendocino, where she will visit with friends for a few weeks

A. STURZINGER has gone to Groveland, where he will visit with his son for a short time.

MR. AND MRS. T. D. RONALD and daughter have gone to Oak Park for a short visit.

MRS. HARRY CHAMBERLAIN has gone to Sacramento for a short A. C. H. Chamberlain.

REV. ALFRED J. CASE and Shasta Retreat, whe few days.

MRS. BIRDIE MASON man, where she went for a short visit.

MRS. T. H. HUGHES gone to Los Gatos, w two weeks.

FRANK COBBLEDICK where he will visit days.

JOHN WILLIAMS ha business trip to L

MISS MIGNON HAR Creek, where she w

MRS. ED EVERETT where she will vis days.

MISS GERTRUDE arrived for a si Fred, who is emp

Some wome ink the solve the serv problem is about it all th ne.

Breuner's Breuner's Breuner's Breuner's Breuner's Breuner's Breuner's Breuner's Breuner's Breuner's Breuner's Breuner's Breuner's Breuner's Breuner's Breuner's Breuner's Breuner's

Cooks with Coal or with Gas

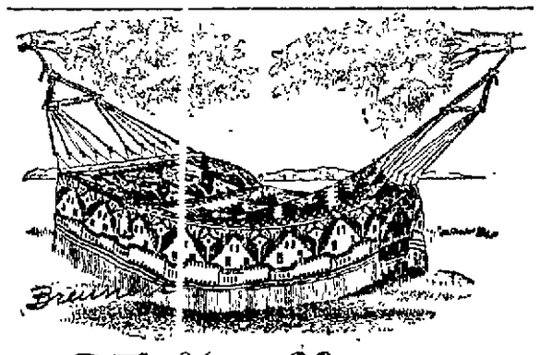

25% off now

We do not intend to carry any hammocks over the season. To quickly close out the remaining stock we shall offer them at the special price of one-fourth off.

Saturday we unpacked a new line of heavy imported double faced Linen Velour Portieres, in a variety of colors; they will be marked $25.00 the pair.

Your credit is good at Oakland-Breuner's; you may pick out anything you wish in this large store and pay for it as you can—a little each month. We will trust you privately. Come in and talk it over

9x12 foot Matting Rug $2.50

You can use it for camping, for the porch, for the lawn or for the bedroom. Come in Oriental design. It is a big value.

We are giving away a $4000 Bungalow located in Alton Park near 40th and Broadway.
Come out and see it.

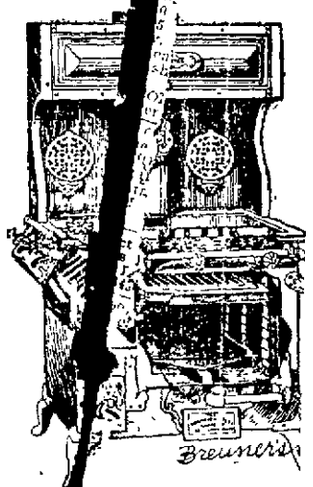

It is an excellent Coal Ra and at the same time is the Gas Range on the market tha includes Gas fumes cannot escape into the room, they all go the chimney

You can cook on this range w gas, by a simple twist of wrist, you can cook on the se range with wood or coal

This range is sold on a five-y guarantee and we will take y old coal stove in exchange. C and see how simple it works

30 DAYS' FREE TRIAL

Come and look in our windows this week